Telephone—EV 3-4111
11.30 p.m. to 8 a.m.
Editorial EV 3-4509 or EV 3-8309
Circulation . . . . EV 3-0725
Sports . . . . . EV 3-7000

The Daily Colonist.

Vancouver Island's Leading Newspaper Since 1858

Forecast—Cloudy, sunny periods
(Details on page 2)

No. 191—101st YEAR | VICTORIA, BRITISH COLUMBIA, TUESDAY, JULY 28, 1959 | 10 CENTS DAILY 14 CENTS SUNDAY | 36 PAGES

$8,000,000,000 Cost of Dams

SEATTLE (AP)—A public power spokesman thinks "it will take good politics to persuade the government to put $8,000,000,000 into the Columbia River." Gus Norwood, executive secretary of the Northwest Public Power Association, said, "We need 16 huge dams to cut in half the maximum Columbia River flood."

FIRING POLITICKING SERVANT OLD POLICY, SAYS BENNETT

Two-Faced Dahlia Unique Floral Freak

Through a mirror, camera shows the two faces of a "freak" dahlia which blossomed recently in the garden of P. W. Taylor, 311 Quebec Street. A gardener for 40 years, first in Edmonton, and for the last 15 years in Victoria, Mr. Taylor said, "I've never seen anything like it before."—(Colonist photo.)

'Active' CCFer Ousted

Premier Bennett yesterday defended the dismissal of a British Columbia government employee for working actively with the CCF.

David Barrett, 29, was fired from his $510 a month job as personnel staff training officer at the Haney correctional institute.

A member of the government service for six years, Barrett is seeking the CCF nomination to run against Social Credit Labor Minister Lyle Wicks in the Dewdney constituency in the next provincial election.

POLICY NOT NEW

Premier Bennett yesterday said the policy is not new.

"Back in 1953 an inspector of schools said he was going to seek the Social Credit nomination.

"The deputy minister of education at the time asked him if that was true and when he said it was, he was asked to resign immediately," Premier Bennett said.

MAN WAS WILLISTON

"That man was Ray Williston."

Mr. Williston is now the minister of lands and forests.

An appeal against Mr. Barrett's dismissal was heard in Victoria Friday before deputy provincial secretary Lawrie Wallace, but no result has been announced.

'UNFORTUNATE' TALKS

Attorney-General Robert Bonner said "this man unfortunately made a series of platform appearances for a political party. That is not in keeping with employment in the government service."

Commented CCF leader Robert Strachan: "When did the attorney-general discover that? They have no compunction about letting people run as provincial members providing they are running for Social Credit."

OUTSTANDING CALIBRE

He added that Barrett "is a man of outstanding calibre who would probably defeat Wicks."

Barrett himself declined to comment on his dismissal.

A letter signed by deputy attorney-general Dr. Gilbert D. Kennedy told Barrett he was "actively engaged in politics" and that his employment would be terminated July 24. He finished work on that date although he is being paid until Sept. 15.

NOT CLEAR

Alfred Bennett, assistant general secretary of the B.C. Government Employees' Association, said the government has no clear policy on civil servants' political activities. Federally, he said, they are forbidden to participate only during actual elections.

Said Mr. Bonner: "One of the achievements of modern government is a politically independent civil service.

"Barrett engaged in obvious, open partisan activity which is in conflict with the tradition of government service in the U.K. and on the North American continent."

★ ★ ★

LYLE WICKS
. . . challenger fired

DR. GILBERT KENNEDY
. . . 'actively engaged'

River Parley Encouraging

WASHINGTON (CP) — The International Joint Commission opened new confidential talks Monday on Columbia River power plans. Gen. A. G. L. McNaughton later reported that "encouraging progress" was made.

The talks are aimed at developing a draft set of principles on which the Canadian and American governments could base an agreement to cover construction costs, estimated to run to some $3,500,000,000 during a 50-year-period.

Parley Near Breakdown

Stopgap Pact Urged Between West, Reds

GENEVA (AP)—The Soviet and Western foreign ministers agreed Monday to redraft their conflicting views on a Berlin truce. This decision was made in the hope of saving the Big Four conference from total breakdown.

After a flurry of secret negotiations, the ministers called a one-day recess of the conference today to draw up fresh summaries of the East and West versions of a possible stopgap agreement on Berlin.

MEET WEDNESDAY

The ministers were expected to meet again Wednesday to try to merge the two drafts.

Western officials reported there will be some modifications but no basic change in the proposals that State Secretary Christian Herter of the U.S. and his British and French colleagues presented Soviet Foreign Minister Andrei Gromyko June 16.

Informants said the new Soviet draft will be based on proposals made by Gromyko June 19, but also with some modifications.

Despite the agreement to put the respective positions in writing, the discussions gave no indication any compromise was in sight, the informants said.

The Western proposals of June 16 provided for:

1. Permanent exclusion of Soviet forces from East Berlin.

2. A freeze of the Western forces in West Berlin at the present level of 11,000 men.

3. A guarantee of free access to West Berlin from West Germany through East Germany, but acceptance of control of access routes by East German personnel.

RIGHT OF ACCESS

4. A power commission to discuss difficulties arising in the West's right of access to Berlin.

5. Measures to prevent activities likely to disturb public order in both parts of Berlin.

6. Maintenance of these measures until the reunification of Germany.

U.S. to Invite Khrushchev?

LENINGRAD (AP)—Vice-President Richard Nixon is seriously weighing the possibility of recommending that Soviet Premier Nikita Khrushchev be invited to visit the United States.

Four Missing In B.C. Plane

VANCOUVER (CP)—Search continued Monday night in the Bralorne area for a light plane which disappeared with four Quesnel residents aboard on a flight from Vancouver to Quesnel.

Aboard were pilot Don Patchett; Herb Neville, 29, manager of Quesnel Supply Ltd.; lawyer Donald Currie and his wife Gwen.

Newfoundland 'Betrayed' Smallwood Goes to Polls

ST. JOHN'S, Nfld. (UPI) — Outspoken Liberal Premier Joseph Smallwood last night went to the people of Canada's 10th province for support of the government which has led the island province since confederation with the mainland 10 years ago.

Smallwood, winding up a six-day debate on the much publicized Article 29 of the Union with Canada, announced that he would request Lieutenant-Governor Campbell MacPherson to dissolve the present session of the provincial legislature and call a general election within the next 21 days.

Well-informed sources predicted that Newfoundlanders would go to the polls on Aug. 20.

KEY ARTICLE

In the terms of Newfoundland's union with Canada, Article 29 was the key to the financial settlement. It provided for the establishment of a royal commission to determine how much Newfoundland should receive from the federal government to maintain its public services at a level comparable to at least those in the Maritime provinces.

The commission, set up in 1957, made a recommendation that Newfoundland receive a total of $8,000,000 a year, including special transitional grants already given to the new province. In the last words of its recommendations the commission said that after 1961, the federal government should pay the $8,000,000 "thereafter."

ONLY TO MARCH 31

The Diefenbaker government, however, decided to implement the McNair royal commission recommendations only up to March 31, 1962, providing the $8,000,000 a year. It promised that when these payments expire, the Newfoundland situation would be reviewed.

Smallwood charged, however, that the government should have continued to pay Newfoundland $8,000,000 a year afer the present arrangements ran out. He claimed that Newfoundland's "special circumstances" would be ignored by the government in 1962.

In the dying hours of debate, Smallwood spoke for more than an hour condemning and denouncing the federal government, Prime Minister Diefenbaker, and Finance Minister Donald Fleming for what he called their betrayal of the rights of Newfoundland.

The resolution was passed by a vote of 31 to two.

Don't Miss

'Back in Business' Castro Makes Plans
(Names in News, Page 2)

★ ★ ★

Strange Doings Ruin Preacher's Home
(Page 2)

★ ★ ★

Call for Session 'Wild Statement'
(Page 3)

★ ★ ★

Be Prepared to Use Artificial Respiration
(Page 11)

★ ★ ★

Mobilized Terrorists Wreck Swedish Town
(Page 24)

★ ★ ★

	Page
Comics	23
Financial News	6
Garden Notes	23
Social	14, 15
Sport	8, 9, 10
Theatres	11

Algerian 'Clean-Up'

110 Rebels Dead In French Drive

ALGIERS (Reuters) — More than 180 Algerian rebels have been killed, wounded or captured since French troops last Wednesday launched a clean-up operation in the Kabylie Mountains east of Algiers, it was announced Monday night.

French losses were listed as two killed and 10 wounded out of a force of 30,000.

INITIAL PHASE

A spokesman for Gen. Maurice Challe, French military commander in Algiers, said the operation was still "in the initial phase of disposition of forces" and that there had not yet been a serious battle.

About 50 skirmishes had taken place in which 182 rebels had been put out of action. The number of dead was put unofficially at 110.

LARGE REGION

The French forces, operating over an 800-square-mile region, are trying to subdue 10,000 well-trained and well-armed rebels.

Tug, Warship Ending Epic Trip

Powerful deepsea tug Cambrian Salvor, owned by Island Tug and Barge, will leave Honolulu at 6 a.m. today on the final leg of an epic Pacific crossing with the huge battleship Almirantee Latorre in tow.

The tug is expected to cover the final 3,500 miles of 10,000 mile journey from South America in 30 days before delivering the ex-Chilean naval ship to a Japanese scrap yard.

U.S. Admiral Studies Atomic Icebreaker

LENINGRAD (AP) — Vice-President Richard Nixon and his party got a look Monday at Russia's atomic-powered icebreaker, the Lenin.

Nixon could get only a long-range view of the three nuclear reactors that will power the craft but Russian officials let Rear-Admiral Hyman Rickover inspect them more closely after Nixon called for a more thorough tour.

Rickover, who pioneered the development of the U.S. atomic-powered submarines, exclaimed at one point while going over the vessel with Nixon:

"We're getting the run-around. I want to see the inside."

Russian officials at first refused to let Rickover inspect the reactors more closely, but then relented. The U.S. admiral spent two hours on his inspection.

He said later it "does not represent an advance in the reactor art."

FIVE-DAY TRIP

The vice-president flew here at the start of a five-day trip that will take him to western Siberia. A crowd of about 1,500 including sailors and many young men and women, welcomed him at the airport.

Nixon alluded to his six-hour talk with Soviet Premier Nikita Khrushchev at Khrushchev's summer home outside Moscow Sunday. He said they had differences which they were unable to settle but had agreed on one thing — that world problems must be settled "at the conference table and not on the battlefield."

CHEERING WORKERS

At the Leningrad shipyard, where the 16,000-ton Lenin is being built, Nixon told cheering workers the U.S. is building an atomic merchant ship and the Soviet Union is building an atomic icebreaker. This symbolized the wishes of both peoples to use atomic power for peace.

"We must work together to break the ice," he said.

Bonn May Sign Pact With Reds

BONN (UPI)—West Germany was reported yesterday to be considering non-aggression pacts with the Soviet satellites Poland and Czechoslovakia.

The spokesman said Bonn also was considering an agreement with the two Communist nations on mutual renunciation of force and normalization of relations.

U.S. Family Lost in Strait

VANCOUVER (CP) — The RCAF rescue co-ordination centre here Monday night reported a Seattle family missing aboard a 31-foot cabin cruiser in the Strait of Juan de Fuca. Their names were not known here.

Finally Convinced — *British Have Gone*

War-Weary Bandits Give Up

KARACHI, Pakistan (AP)—Two war-weary tribesmen came out of the hills this week to surrender, after 25 years of fighting the British raj. Someone had finally convinced them Britain doesn't run things out here any more.

From the early 1930s the Waziri tribe had carried on a campaign of brigandry against the British sahibs, raiding garrisons and holding officers and men for ransom on the northwest frontier.

Sceptical of claims that British forces had departed in 1947, the tribe continued its campaign against settled areas.

But now its last lieutenants, Jalaat Khan and his uncle Rahimdad, have sued for peace. They told Pakistani officials they were convinced the British forces are gone. They and their followers now will give their loyalty to Pakistan.

What Dr. Spock Didn't Tell Us

By B. M. ATKINSON JR., with drawings by Whitney Darrow, Jr.

Bamboo Foot

A form of gigantism in which a child's feet outgrow a new pair of $10 shoes overnight. The affliction is most common and decidedly most virulent among the children of white-collar workers and other destitute members of society.

In researching the matter, a newspaper man discovered that when his daughter was nine years of age, her feet were $48 longer than when she was eight. In such situations, the condition has brought on a resurgence of foot-binding.

Second of a series by Simon and Simon and Schuster; Copyright 1958, by Curtis Publishing Co., Inc.; Copyright 1959, by B. M. Atkinson, Jr., and Whitney Darrow, Jr.

JIM BISHOP: REPORTER

She worked in a bookshop that had one eye. The current best sellers reposed in dignity in a single small window. The other window belonged to the tailor next door.

Her name was Leslie and I will not forget her because she made a career of being unattractive. She had a tall, slender figure—if it could be called a figure—and she draped it in pepper-and-salt skirts of serviceable wool, brown ribbed jersey blouses, and flat shoes. The hair appeared to have been raked once, from front to back.

Leslie was an excellent librarian. She had a B.Sc. and a real feeling for good works. When her mother died, she lived alone, a haughty, frosty woman of 35 who secretly despised herself.

Paddy stopped in one day to get an out-of-print volume

He was a second-generation Irishman with carrot-colored hair and skin pocked by an old illness. He wrote with the wild poetry of the true Irish, and his stuff sold well. He never cared for golf or tennis or even movies. Just women, and I cannot fault him for that.

No Life of Her Own

In the first week, he stopped in at the bookshop twice. In the second week, he was there every day. Leslie maintained her reserve and it required a solid unremitting campaign on Paddy's part just to get her out to lunch. The more she chilled, the warmer he felt.

At the end of a month, she had no life of her own. Paddy took her to show openings, to closings, to night clubs, to bottle clubs. She realized that she had been living in the midst of a life she had never seen. Then he left for the coast and that was that.

Leslie returned to her old duties with her old reserve. A letter came from Paddy. Only a wild Irishman could have written it. "Come," it said, "to Lake Tahoe in California. Get there on Thursday on the 10 a.m. train. I will marry you at once and I'm putting this in writing. Just wait at the station."

Leslie confided in the two other women in the shop. One said the man was crazy. The other said to start packing. Few women were ever as panicky as Leslie.

A Wreck on the Train

At the last minute, her pride shredded, Leslie got on the train. For three days and two nights she worried. Why didn't he have a return address on the envelope? Why couldn't they have discussed all this on the phone? Why so sudden? Why so mysterious? Leslie was something the train never aspired to be—a wreck.

It was a sunny morning when she alighted. There was no Paddy.

A half-hour later she walked around behind the station. Paddy was there, sitting in a car. "I thought you turned me down," he said. He talked of his work in motion pictures.

They were married the next day. Leslie couldn't believe it. She was a happy bride. He not only told her morning, noon and night that she was beautiful but, in time, he made her believe it. For two years and four months her feet never touched the floor. He adored her and begged for the stability he knew she could give him.

He wrote his seventh book, based on his true romance, and the publishers turned it down. It lacked authenticity. It sounded silly. Paddy couldn't accept defeat. He shot himself. Leslie was a model of decorum at the funeral. There wasn't a tear. When it was over she wrote a note to the publishers and swallowed sleeping pills.

"You said the book lacked authenticity," she wrote. "Here it is."

Red Event

Fighters Foul Festival

VIENNA (AP) — Police reported 13 fist fights were waged between Communists and anti-Communists during the first full day of the Communist-sponsored World Youth Festival.

The anti-Communist fighters were mostly Austrian youths who ran into trouble Monday while distributing leaflets espousing democracy to Communist delegations.

The Russians have restricted their 800 delegates' movements. Delegations from the Soviet satellites were even more closely watched.

Other non-Communists, including U.S. delegates, accused festival organizers of deliberately keeping them out of the discussion meetings because they fear debate on Western democracy versus communism.

Divers Find Chest of Gold

MIAMI (UPI) — A six-man salvage team, flushed with Saturday's success, scoured the ocean bottom off the Florida Keys Monday for more Spanish relics and treasure.

The group, operating near Tavernier, brought up 18 tons of relics Saturday from a Spanish galleon sunk in 1733.

A chest of gold coins, kegs of silver bars, 2,000 rusty cannon balls and other items were included in the find.

Tim Watkins, the expedition's leader, would not estimate the value of the find but said it was "certainly one of the more significant" treasure discoveries of the last decade.

Watkins said he has marked about 40 other wrecks in the area.

"Regardless of what others will tell you," Watkins said, "there is no secret about treasure hunting. You simply have to know the ocean bottom and know how to mark wrecks when you find them."

Montgomeryshire in Wales has been a centre of wool production and manufacture since the Middle Ages.

Names in the News

Castro 'Back in Business'

HAVANA—Fidel Castro, bearing a "mandate" from 500,000 cheering supporters, says he may personally attend an inter-American foreign ministers' conference in August to indict the Dominican Republic and Nicaragua for causing tension in the Caribbean.

The rebel leader announced his plans as Havana returned to normal after wild pro-Castro demonstrations Sunday climaxed by his decision to resume the office of prime minister under popular mandate.

Meanwhile, Rafael Del Pino, 32, once a close associate of Castro, but later leader of an organization working against him, will face charges of high treason.

★ ★ ★

TURIN, Italy — Plumber Giuseppe Pietro, who once repaired ex-king Farouk's bathroom, has offered the former Egyptian monarch work as his helper.

★ ★ ★

BOWMANVILLE, Ont. — Mrs. Bertha (Mom) Whyte has flatly refused to allow provincial health department officials to take any children from her foster home. They were sent to the home, which has had recent outbreaks of infectious hepatitis, impetigo and influenza, to remove 30 children and relieve "overcrowding."

★ ★ ★

WASHINGTON — President Eisenhower, Prime Minister Macmillan and President de Gaulle are almost sure to meet in Paris in August or September, diplomatic sources say.

★ ★ ★

VANCOUVER — Mrs. Thea Koerner, 63, wife of philanthropist Leon Koerner, died Sunday in hospital after a short illness.

★ ★ ★

SHORT HILLS, N.J.—Stanley Gaines, 25, fiance of Jacqueline Gay Hart, pretty New Jersey debutante who admitted her story of being kidnapped was a hoax, says their wedding is being postponed because of the publicity which surrounded her disappearance.

★ ★ ★

LONDON — Princess Anne may have to wear glasses, a London newspaper says.

★ ★ ★

VANCOUVER — Honorary doctor of law degrees will be awarded by UBC Sept. 3 to Lord Parker of Waddington, Lord Chief Justice of England; Maitre Albert Brunois, leading French lawyer; B.C.'s Chief Justice A. C. DesBrisay; Ross Malone, president of the American Bar Association, and Walter Owen, president of the Canadian Bar Association.

★ ★ ★

LENINGRAD—Russians stood and applauded Vice-President and Mrs. Richard Nixon in a packed opera house last night.

★ ★ ★

HOLLYWOOD—Actress Betty Furness has reported the disappearance of an $8,000 star sapphire ring from her apartment.

★ ★ ★

HOT SPRINGS, Ark.—Gov. Earl Long of Louisiana noted a demand that he resign for making the citizens of his state "the butt of public ridicule," but gave no answer.

★ ★ ★

BIRMINGHAM, Ala.—Authorities have ruled that the death of Rev. David Henson, 74, who handled poisonous reptiles to prove his faith, was suicide by snakebite.

★ ★ ★

SEATTLE — Mrs. Amy Hiland, 38, of Long Beach, Calif., veteran of several Juan de Fuca Strait swim attempts, will try a 22-mile swim from Bremerton to Seattle Sunday.

★ ★ ★

SAN DIEGO — Mrs. Wanda Brogdon and her former lover, Archie Merriam, were sentenced to life imprisonment for strangling her two young sons May 2.

★ ★ ★

DENVER — A judge has ordered Mrs. Kathryn Kelly, widow of gunman Machine Gun Kelly, and her mother returned to life term imprisonment for a 1933 kidnapping.

EX-KING FAROUK

ATHENS — Gen. George Grivas, former leader of the anti-British guerrilla movement in Cyprus, has warned he might renew underground activity on the island.

★ ★ ★

MIAMI—Bombshelter honeymooners Mr. and Mrs. Mel Minkson have emerged from their bower 12 feet underground blinking like owls at the sunshine they had not seen for two weeks.

★ ★ ★

ROME — Italian movie photographer Giovan Poletto is recovering in hospital after suffering slight wounds from a rifle blast fired by actress Sophia Loren during filming of a movie.

LONDON — Brenda Dean Paul, a baronet's daughter and stage queen of the 1920s who spent the best years of her life in hospitals and jail for drug-addiction, has died at 49.

★ ★ ★

ERLANGEN, Germany—Bandleader Rudi Koerner awoke to find his home in flames, grabbed his trumpet and blew so loudly he awoke the villagers.

Teller to Bandit: 'Don't Be Silly'

WINNIPEG (CP)—A would-be bank robber fled from a branch of the Bank of Nova Scotia Monday after a pretty 19-year-old teller rejected his holdup note and told him: "Don't be silly."

for free home delivery, phone: EV 2-6832 or EV 4-4179

This advertisement is not published or displayed by the Liquor Control Board or by the Government of British Columbia.

NEWS FROM HFC:

Bigger loans for today's greater needs

Borrow up to $2500 and take up to 36 months to repay

Compare HFC's service with that of other lending institutions

SURPRISINGLY LOW INTEREST RATES. HFC's charges on loans over $1500 are equivalent to less than 8% per year discount on 30 and 36 month repayment plans.

LOWER MONTHLY PAYMENTS. HFC's new long-term loans mean smaller payments that fit your budget better.

BANKABLE SECURITY not required.

INCOME INTERRUPTED? If you can't make a payment promptly when due, you get helpfulness and understanding in rearranging your payment schedule.

BACKED BY 81 YEARS' EXPERIENCE. Unlike most lending institutions, HFC's only business is making instalment cash loans. That's why HFC is best equipped to serve your immediate wants and needs.

How much do you need? Phone or drop in at any HFC office today.

AMOUNT OF LOAN	MONTHLY PAYMENT PLANS 36 MONTHS	30 MONTHS	20 MONTHS	12 MONTHS
$ 100	$...→	$...→	$ 6.11	$ 9.45
500	...→	...→	30.61	46.72
1000	...→	41.45	58.10	91.55
1600	...→	66.62	93.19	146.68
2000	72.30	83.27	116.49	183.35
2200	79.53	91.60	128.14	201.69
2500	90.38	104.09	145.61	229.19

Above payments include principal and interest, and are based on normal repayment, but do not include cost of life insurance.

HOUSEHOLD FINANCE

W. E. Wilson, Manager

1218 Douglas St. Telephone 2-8156

VICTORIA

Jumbo Plods Back

Alpine Elephant Stymied, Vital Pass Found Blocked

LE PLANEY, France (AP) —Jumbo, the mountain-climbing elephant, and her saddened group of handlers plodded slowly out of this village Monday night, their dreams of glory shattered by a monumental goof.

An advance scout party reported the 7,500-foot-high Clapier Pass on Jumbo's route to her home in a zoo at Turin, Italy, was blocked by a landslide.

Jumbo started out a week ago to re-enact Hannibal's historic crossing of the Alps with elephants to invade Italy in 219 B.C.

British historian John Hoyte, principal organizer of the trip, is of the opinion Hannibal used the Clapier Pass to reach Italy. He has accompanied Jumbo on her journey.

"We thought of just about everything, even a coat for Jumbo to ward off the mountain chill," said Hoyte. "But we just didn't think of that. Who would have thought the pass wouldn't be open?"

Britain Won't Try To Stop French Tests

LONDON (Reuters)—The government turned down an opposition request Monday to urge France not to go ahead with plans for atom tests in the Sahara.

Labor MP Christopher Boyd asked if the government would seek an agreement with France for both countries to refrain from tests.

Ship Calendar

NAVY

HMCS St. Laurent, Fraser, Skeena and Margaree return at 2 p.m. Friday; Sussexvale, Ste. Therese, Beacon Hill, New Glasgow and Stettler return Aug. 10.

MERCHANT

Victoria—Aquila.
Harmac—Berganger.
Nanaimo—Cairnforth, Riverton.
Alberni—Annitza L., Cape Horn, Avra.

NATURAL WEALTH

Chief trees in Canadian forests are spruce, Douglas fir, hemlock, cedar and white pine.

The Weather

July 28, 1959

Sunny with cloudy periods. Little change in temperature. Winds westerly 25 occasionally reaching 30.

Monday's precipitation, nil. Sunshine, 12 hours, 36 minutes.

Recorded Temperatures

High 66 Low 52

Forecast Temperatures

High 65 Low 52

Sunrise 5.41 Sunset 8.50

East Coast of Vancouver Island—Sunny with cloudy periods. A little warmer. Winds westerly 15 except northwesterly 25 in and near Georgia Strait. High and low at Nanaimo, 75 and 48.

West Coast of Vancouver Island—Sunny with cloudy periods. Little change in temperature. Winds northwesterly 20. High and low at Estevan Point, 65 and 50.

TEMPERATURES

St. John's	53	79	--
Halifax	57	79	--
Montreal	65	86	--
Ottawa	50	87	--
Toronto	57	90	--
North Bay	62	82	--
Port Arthur	55	84	--
Winnipeg	66	88	--
Brandon	67	86	.01
The Pas	53	79	.02
Regina	65	96	--
Saskatoon	55	82	--
Prince Albert	48	78	--
North Battleford	55	75	--
Swift Current	57	80	--
Medicine Hat	52	83	--
Lethbridge	55	82	--
Calgary	48	74	--
Edmonton	53	63	.04
Kimberley	46	80	--
Crescent Valley	42	80	.01
Kaslo	51	85	--
Grand Forks	51	83	--
Kamloops	51	71	.12
Penticton	48	77	--
Vancouver	52	67	--
Prince Rupert	48	60	--
Prince George	37	67	--
Seattle	50	68	--
Portland	47	76	--
San Francisco	54	74	--
Los Angeles	60	81	--
Spokane	55	77	--
Chicago	67	87	--
New York	73	90	--

TIDES AT VICTORIA (Pacific Standard Time)

	Time H.M.	Ht. Ft.	Time H.M.	Ht. Ft.	Time H.M.	Ht. Ft.	Time H.M.	Ht. Ft.
28	04.30	4.9	21.18	8.1	----	----	----	----
29	05.17	3.5	21.49	8.1	----	----	----	----
30	06.00	3.1	22.20	8.1	----	----	----	----
31	06.37	2.7	17.25	7.6	18.34	7.5	22.38	8.2
August								
1	07.14	2.3	17.36	7.6	18.01	7.5	23.36	8.3
2	07.46	2.0	17.33	7.5	19.27	7.3	----	----
3	08.15	1.8	08.18	1.7	17.44	7.4	08.14	7.1
4	01.01	8.4	08.51	1.6	17.51	7.4	20.53	6.9

TIDES AT FULFORD HARBOUR (Pacific Standard Time)

	Time H.M.	Ht. Ft.	Time H.M.	Ht. Ft.	Time H.M.	Ht. Ft.	Time H.M.	Ht. Ft.
28	05.58	4.7	13.36	8.6	16.54	8.7	22.54	10.4
29	06.45	4.3	14.49	9.1	18.15	8.8	23.39	10.3
30	07.24	3.8	15.46	9.7	19.31	9.1	----	----
31	08.07	10.1	08.05	3.3	16.36	10.1	20.39	9.2
August								
1	09.47	10.1	08.40	3.1	16.55	10.4	21.39	9.2
2	01.39	10.1	09.15	2.8	17.22	10.7	22.01	9.0
3	02.18	10.1	09.51	2.6	17.49	10.8	22.39	8.7
4	03.06	10.1	10.36	2.4	18.13	11.0	23.13	8.4

Everyday events are special to someone far away call LONG DISTANCE today

LOOK HOW LITTLE IT COSTS*

	for 3 minutes	each additional minute
Victoria to Vancouver	$ .75	.25
Nanaimo to Trail	$ 1.55	.50
Vancouver to Prince George	$ 1.45	.45
New Westminster to Toronto	$ 2.65	.85

*Station-to-station rates after 6 p.m. and all day Sunday

Call by number . . . it's twice as fast

BRITISH COLUMBIA TELEPHONE COMPANY

Call for Session 'Wild Statement'

* * *

ROBERT STRACHAN
. . . bread and circuses

* * *

'Strachan Knows Better' Premier Fires Back

Premier Bennett yesterday termed a demand by Opposition Leader Strachan for an immediate special session of the legislature to bring industrial peace to B.C. "just the usual wild statement from a wild man."

The premier indicated he had no thought of calling the legislature to settle the IWA and fisheries strikes which have idled some 32,000 workers.

"He knows better," the premier said of Mr. Strachan. "He knows in a free economy people have a right to withhold their labor.

"This government is not a strike-breaking government," he added. "There are disagreements about wages, and anything the government can do to help bring them together, the government will be only too pleased to do."

Mr. Strachan charged that "the minister of labor and the Social Credit government have declared war on the workers of British Columbia," and said that the controversial Trade Unions Act, Bill 43, has inspired the situation.

"It is now obvious that, taking encouragement from the attitude of the government, some employers in our province have also declared war on the workers," he added.

Mr. Strachan called for a special session to repeal Bill 43, bring in a reasonable Trades Union Act and amend the present Labor Relations Act to set up a proper system of conciliation procedure.

Labor Minister Wicks criticized Mr. Strachan's demand and said that, in the IWA strike, neither side apparently wanted to start discussions. "If you are playing a game of marbles and somebody won't play, you have no game," he said.

B.C. Towns 'Will Mourn Bondfire'

The municipalities will be more inclined to mourn Premier Bennett's Aug. 1 "bondfire" rather than rejoice, because municipal authorities know they have been made the scapegoat and are carrying the load, Opposition Leader Robert Strachan charged yesterday.

"Municipal taxes have skyrocketed all over the province because of the niggardly treatment received from Mr. Bennett and his government," the CCF leader claimed. "The people in rural areas are doing without adequate maintenance on side roads this year in order to let Premier Bennett stage his circus at Kelowna."

Mr. Strachan said, "The so-called mortgage-burning ceremony . . . has all the trappings of some ancient paganistic ritual, a sort of Roman holiday.

"In those days it was felt that the mass of the people, who were uneducated and unthinking, could be kept content with bread and circuses," he said.

"But in 1959 a circus is not an acceptable substitute for truth.

"At the very moment when the Kelowna spectacle is being staged the absolute minimum debt responsibility of the government of British Columbia will be $95,000,000 and it could go much higher," he claimed.

* * *

Welfare Rate Policy Soon

A statement of government policy on rates to be paid for welfare cases in nursing homes will be made next week, Welfare Minister Black said yesterday.

A government committee is investigating the request of nursing home and foster home operators for an increase in welfare case rates.

'Never Again'---Bennett

The Pacific Great Eastern Railway chalked up a net profit of $345,057 in June although a profit of only $87,500 had been predicted, Premier Bennett boasted yesterday.

"It looks as if the operating profit will be more than $2,000,000," he said. "Never again will the railroad take tax dollars out of the treasury."

NOW
Standard AUGUST FURNITURE
month-long storewide SALE

"Save now for two weeks with play in '60! The BNS can help you."

YOU'LL PLAY best on your vacation when you're free of money worries. That's why Jack Harmer opened his special vacation Savings Account at the BNS about a year ago. It took just a small deposit each payday to give Jack, Helen, Jeannie and Barbara the time of their lives this year.
When you go on your vacation next year, leave money worries at home. Open *your* BNS Vacation Account now!

THE BANK OF NOVA SCOTIA
More than 500 branches across Canada and in London, New York, The Caribbean
Managers: 1301 Douglas St., T. L. C. McMaster: Douglas & Hillside, R. J. M. Smith.

FEET ACHE? USE SOOTHING COMFORTING ANTISEPTIC
Zam-Buk

"YOUR BEST BUY IN DRY CLEANING!"

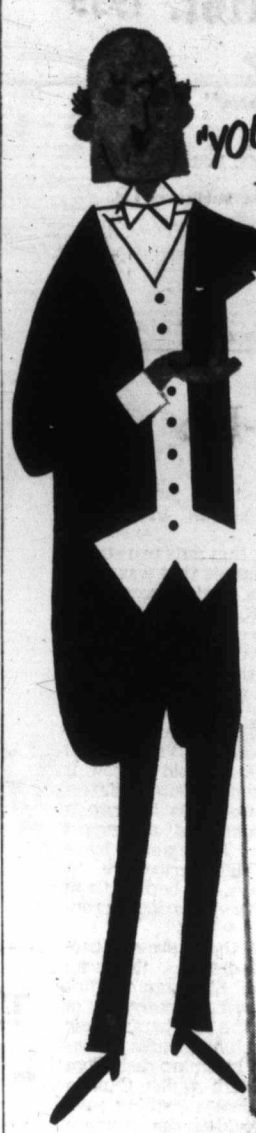

IN VICTORIA
NEW METHOD
is headquarters
for SANITONE SOFT-SET®
Dry Cleaning

As dry cleaning specialists, we're proud to offer the *extra benefits* of nationally-advertised Sanitone Service. Nothing can equal its thoroughness in getting clothes *really clean!* And Sanitone's exclusive Soft-Set® Finish restores the original body of the fabric . . . clothes resist wrinkling and retain the *look*, the *feel*, the *drape* of *newness*, through cleaning after cleaning. Try our Sanitone Service just once and you'll never be satisfied with any other dry cleaning again.

Approved SANITONE Service

CALL EV 4-8166 FOR INSTANT HOME PICK-UP
IN VICTORIA New Method IS BEST!
Dial EV-4-8166
712 VIEW (Just above Douglas) 1015 NORTH PARK (Easy Parking)
Laundry Dry Cleaning Fur Storage
Newspaper Advertising Stimulates Buying

HERE'S A GOOD "CAPITAL" SAVING
★
NEW GARBAGE CANS
Galvanized
Made to Last
Regulation Size
Deeply corrugated to withstand rough handling. Bottom ring reinforced. Strongly constructed to give years of use.
18"x26", each
7.95
14"x17" 4.25
14"x25" 5.95
16"x25" 6.95
18"x30" 8.50
Guaranteed to please or your money refunded.
Lots of easy parking
Phone EV 5-9703
Pay Less CAPITAL IRON & METALS
Open 8 a.m. to 5 p.m. Mon. thru Sat.

you notice the person who smokes
PALL MALL
it's an outstanding cigarette

Pall Mall's exclusive recipe of 100% Virginia tobaccos gives you a flavour so mild, so mellow and rich, that to taste a Pall Mall is to discover the true luxury of an outstanding cigarette. It's a rare and special enjoyment.

King Size — Filter Tip
in flip-open box or flat pack

The best tobaccos of all go into PALL MALL

PALL MALL—for over 50 years a registered trade-mark of Imperial Tobacco Company of Canada, Limited.

1858 The Daily Colonist. 1959

"An Independent Newspaper, The Organ of No Clique or Party"

SETH HALTON, Publisher SANDHAM GRAVES, Editor-in-Chief

Published every morning except Monday by the Colonist Publishers Ltd. at 2631 Douglas Street, Victoria, B.C.

TUESDAY, JULY 28, 1959

Second Major Tie-Up

WEEKEND action by the cannery workers and tendermen, after a supervised vote earlier, to call a strike at midday Wednesday increases the prospect of a general shutdown in commercial salmon fishing operations at the peak period of the season's run. Fishermen in their union had already decided not to fish unless their demands for higher salmon prices were met. If cannery workers and fish-packers support this stand, a general tie-up of salmon canning plants along the B.C. coast will eventuate. In that event the province will be faced with the second serious shutdown in its primary industries, the first being the IWA strike now some time in progress.

Reports yesterday from the mainland, where the headquarters of the unions and the fishery operators are located, gave little ground for the belief that there may be a pre-strike settlement. Opposing sides are so far apart in their contentions that a last minute peace appears unlikely. If the workers at the shore plants and the gathering boats which ply between the fishing fleets and the canneries follow through on their strike vote, a general closure of commercial salmon fishing must follow. As in the case of the IWA, those who strike will not be eligible for unemployment benefits. So here once again will be a two-way loss to the province, in wages not earned and products not available for sale in the export market.

Economically that puts two strikes on a British Columbia that was doing its best to make a good recovery from the lows of 1958. The annual gross value of B.C. forest products runs to some $400,000,000. The salmon fishing division of the fishery industry accounts for approximately $100,000,000 a year, or about three-quarters of the value of all fish landed in B.C. waters. While not all of these products are sold abroad, it will make a very considerable difference to British Columbia if there is a substantial failure of its export trade this year. That would leave manufacturing and agriculture as the chief mainstays, and both of them are subject to difficult marketing conditions.

Regardless of the express causes of these several disputes, they can only be regretted. Stoppage of work in any form will not put more pay in the pockets of the workers; while crippled export volume results in material shortage of incoming cash from other countries with which Canada trades abroad. Where nothing save loss can result, neither the province nor anyone in it stands to gain. In the long run industrial peace will come, but at a cost that may set British Columbia back for some time.

Lagging Behind

A WEEK or so ago Prince Philip suggested that young Canadians were not quite up to physical scratch and had he been thinking of tennis the recent Australia-Canada Davis Cup match might have borne him out. It was not physique that counted on the Mount Royal courts, however, so much as skill. In this respect the Canadian players were far outshone.

That the sweeping result was foregone merely emphasizes that in international sports and athletics this country lags behind. That is not essentially a grave fault—it is better that more persons play games than that champions should be produced. Yet nowadays national prestige is tied closely to the quality of competitors in international meets, and there is the matter of justifiable national pride. It does Canada no good to be far down in the running.

It is somewhat remarkable that with few instances to the contrary there is only one sport which Canadian athletes dominate, namely ice hockey. This happens to be a sport also in which other nations have only recently taken an interest, and so this picture may change within the next decade. Yet Canadians play a great variety of games. Perhaps this is the explanation. Other nations concentrate on fewer sports on a large scale. It may be that Canadian talent is too widely distributed.

By comparison there is Australia, a nation half the size of Canada in population, which can vie with the world's best in at least four fields—tennis, cricket, swimming and running. This not only gives credit to Australia in foreign eyes but undoubtedly is a stimulant to rising generations down under. More official attention is paid in that country to games and athletics in general, which is probably the lack from which Canada suffers. The potential talent is available in this country but it needs more facilities to develop, plus the interest of governments or individuals able to sponsor the development.

Another Channel Crossing

IN a world of mechanical marvels, the crossing of the English Channel on Saturday by the Saunders-Roe "Hovercraft" is another distinguished first for British engineering and ingenuity. The saucer-like airfoil carried a crew of four men between Dover and Calais in slightly less than two hours and a quarter. While an indicated speed of some eight to nine knots is not fast, the feat is remarkable for the successful application at sea of a new principle; the "cushion-of-air" induced by a single motor fanning downwards. The relatively heavy machine with its four-man crew experienced no difficulty in taking the Channel in its stride.

Bleriot, who made the first air crossing of the Channel and did much to establish the practicability of flight in his day, would have been interested in the event. Apparently there are few limits to extension of the size of hovering aircraft—neither helicopters nor airplanes in a strict sense, but weight-lifters of some stamina. If four men can be carried across the Channel in the prototype machine, no doubt the payload and size of "Hovercraft" can be increased substantially.

Aviation has taken some strange forms. A snorting, wheezing affair which "sounds like a vacuum cleaner" may be the latest one—but it delivered the goods.

Interpreting the News

Chalk River Defended

By JOHN E. BIRD
Canadian Press Staff Writer

CANADIAN government officials are surprised and perplexed at the way Canada's atomic power program has been represented in testimony before a joint congressional committee in Washington.

Dr. Willard Libby, a former chairman of the U.S. Atomic Energy Commission, told the committee recently that the Canadian program is a "pretty small effort," that Canada could have done a better job and that she has just started to talk about building a prototype power plant.

Trade Minister Churchill and J. L. Gray, president of the crown-owned Atomic Energy of Canada Limited, are baffled by Libby's remarks. They cannot understand why he would make such statements when they say he is well aware of the extent and success of the Canadian program.

* * *

Libby's criticism does not reflect the opinion of John A. McCone, who succeeded him as chairman, and other members of the U.S. commission. McCone has on several occasions praised what Canada is doing, particularly the help American scientists are receiving from the Chalk River, Ont., atomic plant.

The Canadian program involves the use of natural uranium as a fuel and heavy water as the agency to transfer heat from the reactor to raise steam to drive electric generators.

A demonstration reactor using this principle will be in operation near Chalk River in about two years. And Canadian scientists are so sure that this system will produce electricity economically that they are going ahead with the design of a $60,000,000 large-scale station expected to be competitive with coal-burning plants.

* * *

The U.S. commission and other American atomic agencies are so interested in the Canadian approach that 15 American scientists now are working at Chalk River. American agencies also are spending millions of dollars annually at Chalk River renting space in Canadian research reactors for special tests associated with atomic power. Some of these research facilities cannot be duplicated in the U.S. or Britain.

"Out of This Nettle, Danger, We Pluck This Flower, Safety"

Thinking Aloud

". . . of shoes—and ships—and sealing wax—of cabbages and kings."

By TOM TAYLOR

THERE never need be worry lest Cadborosaurus finds his way to Vancouver, unless some morning he emerges in Burrard Inlet merely to flick his tail and submerge that over-ambitious city with his wash. Caddy is too particular a creature to be caught in the wrong place. Not that Lost Lagoon could contain him even if the unthinkable happened and he was forced to permanent residence in Stanley Park. The lagoon would be lost the first moment Caddy felt thirsty. Alternately he might wrap himself around Vancouver's new civic auditorium just as once he coiled his humps around a sperm-whale off the African coast and crushed it to oblivion.

It is perhaps time now to reveal the peripatetic habits of Caddy, our beloved sea monster. On our shores it is a misnomer to couple words like beloved and monster together, but he understands this as a term of endearment and takes no offence. It is only his busy schedule that causes him to favor us with but periodic glimpses, although this is something deeply regretted by tourist officials. There would be no need of an "Olde England" theme could Caddy be counted on for personal appearances; he would drain rival tourist resorts as dry as he could Lost Lagoon.

* * *

Caddy reared himself near Race Rocks a week ago for another look at the isle he likes best and then put his head down for distant parts. "He was going like the dickens," said his Oak Bay observer. That is the secret of his strange and sometimes prolonged absences. He has the seven seas to travel in order to titillate the human species. Long ago when he was spawned it was to a legacy of sea-going tours. If these do not seem as strenuous as royal tours this is because he keeps free of the protocol that makes prisoners. When he gets bored he can always duck beneath the water out of sight.

Ever since the day he appeared in the South Atlantic more than a century ago, however, he has felt it incumbent to influence people, even against their will, if only for their entertainment. That was the occasion which the captain of HMS Doedalus reported to the Admiralty, thus setting the seal on his accomplishments. No naval officer has ever been known to be wrong, and Caddy was launched on his career. It has been a far-flung one.

Sometimes, to vary the monotony and just to bamboozle us — Caddy likes a joke too—he has assumed a different name. In the Okanagan he is known as Ogopogo and one hopes he is not moved to visit there next month. It is doubtful that he likes bonfires, these being foreign to his normal habitat, and as a local cartoonist has feared he might spoil a certain celebration. When he is in Scotland, where the inhabitants are not on such friendly terms with him as here, he appears in the newspapers as the Loch Ness Monster, the capital M denoting the difference. In the South Pacific, one imagines, he takes on an exotic nomenclature appropriate to the setting.

It is the setting indeed which governs the timing of his appearance, which is why Caddy is unlikely ever to be seen in Vancouver, alive or dead. There are some places to which a self-respecting sea-serpent simply will not go.

Gerald Waring

Reports From Ottawa

RIGHTLY or wrongly, Canada is gaining a reputation as a country of straight-laced, puritanical people.

At least, that's the impression I get from talking to visitors. They discover to their dismay that in some provinces there are no bars. In others they cannot take their wives into pubs. They can't get a drink on Sunday, or in airplanes. Trains lock up their liquor stocks on crossing some provincial boundaries.

Most places there are no movies or spectator sports on Sunday. Night clubs are closed on Sunday, and too early other nights. The wickedness that was once part of the attraction of the big city is almost non-existent. We seem to have developed stricter rules of social conduct than most countries, including Britain, France and the United States. In our national life we don a moralistic attitude not altogether in keeping with our private lives.

* * *

The latest manifestation of our moralistic attitude is the new law against obscene literature which went into effect this week.

Its main contribution to our national puritanism is a provision enabling a magistrate to convict a publication of being obscene. If the magistrate decides the book or magazine in question offends what he considers to be the standards of public decency in his neck of the woods, he may confiscate it.

The vendor will be required to appear in court and show cause why the material should not be confiscated. If he fails to convince the court that the book or magazine is not obscene, he does not necessarily suffer any further consequence than the loss of his offending stock.

The way is left open for his prosecution on a charge such as selling or keeping for sale, but the impression I get from the Commons debate on the bill is that in most cases no charge will be laid. Often such vendors are well thought of in their communities. Convictions may be hard to obtain for this reason, and when obtained may be appealed. A book or magazine is certain to be easier to convict, and the vendor is less likely to appeal.

* * *

So what Justice Minister Fulton has created with this legislation is in effect a national board of censors composed of all the magistrates in the country.

In time the magistrates may produce a hodgepodge of conflicting judgments. But the first judgments are going to have unwarrantedly and perhaps undesirably great influence right across the nation.

For example, if the religious authorities in some province where the influence of the clergy is strong were to condemn a book or magazine, it might be expected that this would weigh more heavily on the court than it would in some province where censorship is considered outside the ambit of ministers of the cloth.

The effect of such court's condemnation of a book or magazine would not be binding outside the province. But it would be a legal precedent which vendors and distributors elsewhere would ignore at their peril. Not only law enforcement officers, but customs officers as well, Fulton says, will give it due weight.

The tendency of this system of magisterial censors will be to establish, as a national standard of decency, that standard which obtains in the more prudish, puritanical and clergy-influenced sections of the country.

I don't like censorship. But I wonder if freedom might be less abridged by an openly constituted board of censors composed of men like the liberal-minded and courageous tariff commissioners who refused to ban "Peyton Place."

The Packsack

Of GREGORY CLARK

A STOREKEEPER I have known for 35 years telephoned me to ask if I knew the identity of a man I had spoken to in his store an hour before. I regretted that I did not.

"Did he gyp you?" I asked.

"No, I am afraid I gypped him," said my friend. "He helped himself to some outdated camera film that I had laid aside on a shelf I didn't notice it until now."

"Well, don't fret," I said. "It is his fault.'

"No, it is mine for leaving the goods in view," said the storekeeper.

It is a small unprosperous store my friend has run these 35 years. He never makes more than a bare living from it; but he has raised a family of three sons and a daughter, all of whom are among the finest people I know.

The reason the storekeeper is not a more prosperous man is his fanatical honesty. Years ago he told me his creed and his philosophy.

"I have looked at the world,' he said, "and I know one thing for certain. Every dishonest nickel you make costs you a hundred or a thousand pickels in retribution of some kind. For every dishonest dollar you take in this life, you pay a thousand dollars, but not in money. All around us are wealthy or well-to-do people, who have made their fortunes by questionable means, and they wonder why their lives are plagued with trouble, their children go to pot, their comfort sours into discomfort, their security shrinks into the saddest insecurity of all."

My friend is a religious man, but fanatical in only this one respect.

He will hunt that man who picked up the outdated film until he finds him.

It may take him a year.

Taste Buds

IN catering to the tourist trade this year France is making full use of her flowers. Normally flowers are grown to be admired but a new twist is being given to the enjoyment of flowers by transforming them into gourmet delicacies.

One famous restaurant, for instance, offers a salad featuring tulip stems. Another produces a souffle made with violets. One can even order fritters filled with acacia flowers.

Floral food may appeal to the epicure as interior decoration but for inner satisfaction few items on a menu can beat a juicy steak smothered in onions.

—KITCHENER-WATERLOO RECORD.

Talked Out . . .

Ottawa's Time-Worn Farce

By ED MAHONEY

OTTAWA—The end of the session of Parliament brought sudden but not unexpected death to the cherished projects of a few dozen private members.

As a result, we won't be gettting a distinctive national flag for a while; capital punishment has not been abolished; Montreal won't get the extra bridges Liberal Lionel Chevrier wanted it to have; a "sports council" similar to the Canada Council won't be set up.

All these subjects, and about 40 others, were discussed in Parliament during the last session. They were all "talked out." That is, they were prevented from coming to a vote because MPs, usually government supporters, debated them right up to adjournment time. This is a time-worn technique for keeping private members' bills and motions from being enacted into law.

* * *

The principle behind it is that governments feel, naturally enough, that private members—and particularly private members on the opposition side—should not get credit for sponsoring good laws.

If a proposed law is not a good one, then it dies, and rightly so. If it is a good one, the best its sponsor can usually hope for is that it will eventually be stolen from him by the government and be put into effect as government legislation.

This sometimes happens. When Ellen Fairclough was a private member and the Liberals were in power, she proposed an equal pay for equal work law, which would guarantee women the same pay as men receive for the same job.

It was a fine, laudable, popular proposal, and many a Liberal member stood up and praised it. They took so long doing so that it never passed. Shortly before it went out of office the Liberal government itself brought in the same legislation.

* * *

It seems like high-handed action and was galling to the Tories when they were in opposition. Now that the situations are reversed the Liberals complain just as loudly that the Conservative government is having its members talk things out and preventing the House from reaching a free decision on pet Liberal projects.

Some of the bills are hardy perennials. For years one CCF member or another has been demanding closer controls on interest rates. Invariably, many Conservative members speak in its favor. But because the rules of the House allot definite periods for such debates they indirectly defeat the project they are verbally supporting.

* * *

The whole procedure is nonsense, and a burlesque of parliamentary government. It is necessary for the cabinet to have sufficient control of parliamentary routine that it can get essential legislation before the House for decision. But if the democratic system is working properly it should also be possible for serious private members with special interests to get the House to express itself one way or another on important matters.

Capital punishment, for example, has been debated in and out of the House for many years. A long House debate hardly seems necessary before a vote on it should take place. Anyone who is capable of being a good member of Parliament should be capable of taking a stand for or against the death penalty for murder.

In the last session Frank McGee (PC, York-Scarboro) sponsored the anti-execution bill. One or two members opposed it, but most of those who spoke—there were more than 20—agreed that hanging was a relic of the past. Still, there was no vote.

There are rumors that next year the government may allow a vote to be taken. It would be a free one, with party lines not a factor. The rumor may well be true, since government policy is in no way involved in the issue and since many ministers are themselves reported to be in favor of ending capital punishment.

Even if this one gets by, it is probable that all the other private members' proposals will again get nowhere. The members who do the talking out will piously affirm that they are not trying to delay the passage of a bill but that they feel it should be more carefully discussed — and then proceed with speeches that contribute nothing to the discussion.

* * *

Just how farcical the system is was shown in the case of the proposal that government cheques be printed in both English and French. One Liberal and two Conservatives brought in bills on the subject, all more or less the same. The Liberal one was in first and so was first to be debated.

Several Conservatives praised the idea but said they could not vote for it because they thought one or the other of the Conservative members' bills was a better expression of the principle. They could not be considered, however, until the Liberal member's bill was disposed of.

The member, Samuel Boulanger, realized his bill was going to be talked out anyway so he offered to withdraw it and let one of the Tory bills come up. The Conservatives would not let him do it.

Stay Clear of This Flag

"Divers below," says this flag marker displayed by safety-conscious members of Victoria Reef Rovers, a skindivers' club. They are Don Ward, Bob Mills and Harry Cross. Red flag with white diagonal stripe is internationally recognized. Boats are required to keep at least 100 feet away.—(Colonist photo.)

TV SPECIAL

First transmission of television film by trans-Atlantic cable showed the Queen's departure from London for the 1959 Canadian tour.

Missile Switch' Attacked

WASHINGTON (UPI)—Senate Democratic leader Lyndon Johnson describes as "very disturbing" Defence Secretary Neil McElroy's statement that Russia now has "fewer than 10" combat-ready intercontinental missiles.

He was openly perturbed by McElroy's concession Sunday that Russia already might have beaten this country in the race to get intercontinental missiles into the hands of combat units.

Johnson told the Senate that McElroy had said last January that the defence department "did not believe that Russia has an ICBM capable of operating against this country.

"Now he says that the number is fewer than 10," Johnson said. "I hope that he will not be saying a few months from now that the Soviet capability is fewer than 20."

The Democratic leader also said "the phrase 'fewer than' can be deceptively comforting."

Swim Safety Plan Aids 54 Centres

Some $3,745 will be paid to 54 communities to aid in swimming instruction and water safety, Education Minister Leslie Peterson said yesterday.

Due to the many drownings and water accidents which take place in B.C. each summer, he said, it is of considerable interest to note the important role that is being played by the community programs branch of the department of education.

Besides the financial assistance provided, the staff of eight recreation consultants assists communities in obtaining instructors and advises recreation commissions and community groups on water activities for the summer.

* * *

'Build Schools For Need'

Premier Bennett yesterday backed Education Minister Peterson's advice to school boards to go slow on school building.

"All the minister told school boards was that interest rates are now the highest in 35 years and now is not the time to build for growth," the premier said.

"Now is the time to build for need. The boards can build all they need, but not in advance. That is just sound leadership."

Getting ahead?

Do what many thousands of successful executives do every week — read "The Outlook" regularly in The Financial Post; see where business is heading; get information that will help your success in business and in your personal life. The Post is on sale today.

25c at your newsstand
Yearly by mail $8; 2 years $14

THE FINANCIAL Post
481 University Ave., Toronto 2
The MACLEAN-HUNTER Newspaper for all Businessmen

Strange, Spooky Doings

'It Was Sure No Rat'

BLUE MOUNTAIN, Miss. (AP) — Strange doings have been reported at the home of Negro preacher Willis Booth and scores of curious neighbors swarmed to the house to see for themselves. They found overturned furniture, shattered mirrors and general disorder.

Here's Booth's own account of a hectic Sunday morning:

"Abount 10 o'clock I heard a little rattle and a piece of gravel fell down near me. I thought it was a rat in the rafters. Then some gravel flew and knocked out a piece of the window.

"Then we began to know it was sure no rat."

Booth said a mirror over the fireplace shattered and large pieces of furniture began turning over.

When he sat down to read his Bible, Booth said, "the book lifted itself up, flew around the room and landed on the bed."

He said the pages fluttered over and stopped at a chapter of Revelations. Two other Bibles behaved the same way and still another fell open to a chapter of Isaiah.

To cap the chain of mysterious events Booth said, "my hat rose up and got on my head just like I wears it."

'Chatterley' Ban Lifted

NEW YORK (AP)—Judge J. Edward Lumbard of the United States Appeals Court refused Monday to continue a post office ban on "Lady Chatterley's Lover," controversial D. H. Lawrence novel.

POSTMAN MISSING!

After pounding the pavement all day, John's feet were on fire and driving him wild, until his friends told him how wonderful Buckley's WHITE RUB was for sore, tired, aching, burning feet. After the first application, John was back on the street with a smile on his face and two happy feet! Nothing ages you more than foot discomfort, so why suffer and grow old before your time, when joyous relief costs you only 89¢. Sold everywhere!

WE PAY HIGHEST CASH PRICES FOR MORTGAGES AND AGREEMENTS!

WE ALSO HAVE MONEY FOR NEW FIRST AND SECOND MORTGAGES. CURRENT INTEREST RATES. REPAYMENT TERMS, 1 TO 30 YEARS.

Contact
ERIC CHARMAN
General Manager

COMMONWEALTH MORTGAGE CORPORATION LTD.
SUITE 517—620 VIEW STREET
PHONE EV 5-5117

NO MONEY DOWN

PAYMENTS TO 36 MONTHS
1ST PAYMENT IN SEPT.

TELMAC
SMALL CARS

3 to 30 MONTHS TO PAY

All your INSURANCE PREMIUMS on your home, car, business and life, at

HARBORD INSURANCE LTD.

Where Insurance is a Business Not a Sideline

609 Yates EV 2-4207

Need a loan for car repairs?

NIAGARA LOANS

LARGEST ALL-CANADIAN LOAN COMPANY

P.O. Box 21 - 630 Fort St. - EV 4-9365

Branches in Nanaimo and Courtenay

all dressed up *and everywhere to go!*

Oldsmobile . . . starting point for your most wonderful, most memorable trips . . . puts you at your "Sunday-best" every day of the week, every mile of the way . . . in unmistakable handsome Oldsmobile manner.

Oldsmobile brings the whole world within your reach. Instant, eager Rocket engine power, coupled with dollar-saving economy, brings those beckoning faraway places closer to you . . . in time and in cost. And your first mile will show you the unmatched advantages of Oldsmobile's Wide-Stance chassis and "Glide" Ride. You ride secure in the feel of the road but remote from any suggestion of bumps.

And what's more your investment in Oldsmobile pays off *twice over*. First, the initial cost is surprisingly low. And second, the return at trade-in time is always gratifyingly *high*. So dress up your plans for the future . . . include all the luxury and value Oldsmobile can bring you. Visit your Oldsmobile dealer's today.

At the top of the BEST-LOOKING-CAR *list*

'59 OLDSMOBILE 88

SEE YOUR LOCAL AUTHORIZED OLDSMOBILE QUALITY DEALER!

Morrison Chevrolet-Oldsmobile Ltd.

Yates St. at Quadra EV 3-1106

Stock Quotations-Market Reports

Complete Vancouver Trading

Sales	OILS	High	Low	Close
1000	Basco Pete	--	--	72
600	Futurity	--	--	48
100	Home Oil A	--	--	15¾
1500	Pacific Pete	51	50	50
400	Royal Cdn Ven	--	--	19
602	Sarcee Pete	--	--	145
500	Tidal	--	--	88
2000	United	218	216	218
4200	Vantor Exp	75	74	75
	MINES			
5500	Silver Std	45	43	45
6200	Sunshine Lar	--	--	13
2700	Torwest	66	62	62

Sales	INDUSTRIALS	High	Low	Close
600	Alta Distillers	325	320	325
460	BC Turf			110
400	Do VT	270	265	270
1515	Cdn Collieries	9¼	9	9
6000	Da pfd	--	--	81
1045	Dom Tar	19½	19¼	19½
300	Inland Nat Gas	--	--	53½
200	Do pfd	--	--	14
100	Do W & S	--	--	200
100	Neon prods			16¾
600	North Ont NG	16½	16	16½
250	Okanagan Heli	--	--	405
25	Powell River	--	--	37¼
235	Tr Cda Pipe			28¼
1150	Tr Min Pipe	13¾	13½	13½
286	W Plywood B	--	--	18¾

Canadian Industrials

	Bid	Asked
Abitibi com	38½	38¾
Do pfd	23½	24
Acadia Atlc	19	19¾
Acadia Atl A		29
Algoma Stl	40¾	41¼
Aluminum	36¼	36½
Alum 4½ pfd	45¼	45½
Anglo-Can Pulp	41	--
Do pfd	51	
Anglo New Dev	7¼	7¾
Argus Corp	39½	39¾
Do 2.40 pfd	87¼	88
Do 2.50 pfd	46¾	47½
Asbestos Corp	33¾	33½
Atlas Steel	28	28½
Bathurst "A"	48½	49¼
Beatty Bros.	9	9½
Bell Tel	43¼	43¾
Bow'er 5% pfd	45	46½
Do 5½% pfd	44¼	45
Brazilian Trac	5½	5¼
B.A. Oil	36¾	37
BCE 4% pfd	77	77½
Do 4½% pfd	41½	42¼
Do 4½% pfd	41	42¼
Do 4¾% pfd	89	
Do 5% pfd	48	48½
Do 5½% pfd	51	52
B.C. Forest P	15½	15¼
B.C. Pack's A		17¼
B.C. Pack B	17	
B.C. Power	37¼	37¾
B.C. Pack B	14	14½
Building Pro	37¼	37½
Burlington S.	19¾	20½
Burns & Co.	13¾	14
Calgary Power	94½	95
C & D Sugar	19¾	19¾
Cda Cement	32	33
Do pfd	28	28¼
Cda Iron Foun	37⅞	32¼
Cda Pack A	55¼	56
Cda Pack B	53½	54
Cda Permt	68	
Cdn Safe pfd	91	93
Cda Steam	12¼	12¾
Cdn Brew	39¼	39¼
Do pfd	38¾	39
Cdn Can "A"	15	15½
Cdn Celanese	23½	23¾
Do $1.75 pfd		31
Cdn C & Cel	13¼	13½
Cdn Collieries	8¼	9
Cdn Dred&D	21	22
Cdn Gen Invest	38	
Cdn Industries	17¾	17¾
Cdn Loco	10	
Cdn Marconi	6¾	7
Cdn Oil	28¾	29
CPR	28¼	28¾
Cdn Vickers		19¾
Cock'utt Farm	14½	14¾
Cons M&S	20¼	20¼
Con Paper	42¼	42½
Consum Gas	46	46¼
Corby's "A"	20¼	20¾
Corby's "B"	19½	20
Crwn Zeller	52¼	53½
Dist Seagrm	34¼	34¾
Dom Bridge	23¼	23½
Dom Fdg&Stl	49¼	50¼
Dom Mag	8¾	9
Dom Stl&Coal	21¼	21½
Dom Stores	70½	71
Dom Tar C	19½	19¾
Dom Textile	11	11¼
Dow Brew	45	47
Dupont	26¼	26½
Eddy Match	30	
Eddy Paper	59	63
Famous Play	22¼	23
Fanny Farmer	17¼	17¾
Ford "A"	181	184
Ford Motor Co	74¾	75
Fraser Cos	30¼	30¾
Gatineau Pw	39½	39¾
Gen. Dyn	47½	48¼
G.M.	54¾	55
Gen. Stl Wrs	16½	16¾
Goodyear T.	207	220
Grt Lks Paper	44	44½
Grt. W. Coal A	5¾	5¾
Grt. W. Coal B	495	500
Grt Wpg Gas	12½	12¾
Hamilt Cot	16¾	18
Hind Dauch	56	57
Hayes Steel	24	28
Howard Smith	44½	44¾
Imp Inv A	10½	10¾
Imperial Oil	39¾	39¾
Imperial Tob	13¼	13⅜
Do pfd	5¾	6
Ind Accept	41¼	41¼
Inl Cem pfd	22¾	22¾
Inter Bronze	15	18
Do pfd	24	24½
Inter Nickel	99¼	99¾
Inter Paper	121½	125
Inter Pete	31	32½
Inter Utilities	36¾	36¾
Inv Syn	44¾	47
Do A	36¾	37½
Kelvinator	9¼	9¾
Loblaw pfd	28¾	29¾
Lblw Grcrs A	29½	30
Do B	30	31
Labatts	29½	29¾
Laura Secord	25¼	25½
London Hs A	450	465
Mc & Bl B	41¾	42
Maple Leaf M	18	18
Massey-Ferg	15¾	15½
Do 5½% pfd	110¾	111
Maxwell	5	5
Mercury Mills	63	64
M & O Paper	32½	33¼
Molson's A	28	28¾
Do B	27¼	27¾
Monarch Knit	6¾	7½
Montreal Lcm	18¾	19¼
Moore Corp	44¾	44½
Nationl Drug	15¾	16¼
Do pfd	16	16½
National Grcrs	20¼	
Nationl Hs A	410	450
National Stl Cr	17¾	18
Niagara Wr W	14	15
Ogilvie Flour	50½	51
Ocean Cement	15	15
Ontario Steel	23½	24½
Orange Crush	8¾	9
Page Hersey	33	33¾
Penmans	32½	33½
Powell River	36½	37¾
Power Corp	65¼	65½
Price Bros	43	43¾
Rybsd Stk A	10½	11¾
Do B		400
A V Roe	10¾	10½
Russell Ind	11¾	12
St Lawr Corp	18¾	19
Shawinigan	31¼	31½
Shirriff Horsey	13	13½
Sicks Brwrs	28	29¾
Do VT	28	31
Slvwd Drs A	11¾	11¾
Simpsons	39	39¾
Spart Air Srv	450	495
Stand Pave	60	60½
Stl of Canada	88	88¼
Tamblyn	27¼	28½
Taylor Pearson	21¼	21¾
Do pfd	9¾	9¾
Texaco	73¼	73½
Trdrs Fnc A	37½	37¾
Do B	35	37
TFC 5% pfd	36¾	37¾
Trans Pr Pp	19½	20
Union Gas	19¾	19½
United Corp A	28	
Do B	25½	27
United Fuel A	55	58
Do B	50	51
United Steel	11¾	12
Hiram Walker	39¼	39½
WBK	380	390
Westeel	14	14½
W Can Brwrs	32½	32¾
Do A	36½	38
Geo Weston A	39¾	40
Do B	39½	39¾
Do pfd	92	93
York Knit A	150	190
Zellers	36	38¼
Steinberg A	29¾	30
Wdwrd Strs A	21	21¼
BANKS		
Montreal	62	62¾
Nova Scotia	82¾	
Commerce	65¾	66
Imperial	75¾	76½
Tor-Dominion	66½	67
Royal	90¼	90¾

New York Markets

	Close
Allied Chemicals	125
Alcoa	115
American Airlines	29⅝
American Can	43⅝
American Motors	48¼
American T&T	79¾
American Tobacco	98¾
Anaconda Copper	62⅝
Atchison Topeka	30⅛
Atlantic Coast Line	58¼
American Elec Pwr	48
B&O Railway	46⅝
Bethlehem Steel	37
Boeing Aircraft	34⅝
Burroughs	35¼
Canadian Pacific	29⅝
C&O Railway	70⅝
Chrysler	67¼
Cleveland Electric	48½
Columbia Gas	21½
Comwealth Edison	58⅝
Con Edison	64½
Con Natural Gas	50
Delaware & Hudson	30⅛
Detroit Edison	43¼
Douglas Aircraft	46⅞
Du Pont	260½
Eastman Kodak	96¾
El Paso	32¼
Ford Motor	78
General Dynamics	51⅛
General Electric	82
General Foods	93¾
General Motors	57¼
Goodyear Tire	143
Great Northern	54¾
Gulf Oil	109½
General Tire	76¾
Houston L&P	69¾
Illinois Central	47½
Inter Harvester	55¼
Inter Nickel	103½
Inter Tel	38¼
Intl BM	345
Johns Mansville	56¼
Kaiser Alum	65
Kas City South	87½
Kennecott	103½
L & N	85
New York Central	28¾
Nickel Plate	34½
New Haven	8¼
Niagara Power	37¼
Norfolk Western	101
Northern Pacific	52½
Owens-Ill	103
Pac Gas-Electric	63½
Panhandle	49⅝
Peoples Gas	59¼
Phila Electric	52
Phillips Pete	45⅝
Penn	17⅝
Procter Gamble	82¾
Public Service	46¾
Radio Corp	67½
Republic Steel	78
Rock Island	33⅞
Royal Dutch	41
Sears Roebuck	47⅞
Spery	26
Socony	43½
South Cal Ed	59½
Southern Pacific	70⅛
Southern Railway	56½
Standard Calif	51⅝
Standard NJ	51⅛
Swift	46½
Texas Company	82¾
Union Carbide	150
United Aircraft	53¾
US Steel	104
Union Pacific	34¼
Westinghouse	95¼
Woolworth	59¼
Zenith Radio	121¾

Unlisted and Miscellaneous

TORONTO	Bid	Asked
Anuwon	3	6
Bethsaida	9	9
Brown McD	8	8
Cdn Javelin	14	15
Cdn Superior	15¼	15¾
Copper Ridge	1	2
Chib Copper	24	27
Fi Reliance	19	23
Ego Mines	7	12
Gt Sweetgrss	28	33
Goldmaque	9	11
Harvest Pete	30	34
Larum	6	8
Lunecho	35	40
Murray	30	34
Nat Malartic	18	20
Oceanic	80	110
Pinepoint	8	9
Pitchvein	9	12
Raglan	13	17
Robin RL	12	16
Redcon	17	21
Surpass	160	185
Savannah	60	90
Tofino		12
Torbrook	15	25
Uran Ridge	8	12
Wesley	4	7

MISCELLANEOUS	Bid	Asked
Anglo-C Tel A	32	35
Do pfd 4½	40	42
BC Sugar	36½	38½
BC Tel pfd 6	104	
Do pfd 5¾	100½	103½
Do pfd 4¾	89½	92
Do pfd 4½	84	
Do pfd 4¼	82	84
Calg Pr pfd	85	--
Can Util pfd	92	
Dover Ind	9	10
Hudson's Bay	29	30
Std Fuel pfd	35½	
Howard Smith	40½	42
Safeway (C)	91	93

Toronto Mines

Sales		High	Low	Close
2500	Advocate	--	--	275
1000	Akaitcho	--	--	43
	Algom Uran	--	--	153
1000	Allin Ruff	--	--	14
	Anacon Lead			70
265	Anglo-Huron	11¾	11½	11¾
	Anglo-Rouyn			23
2500	Arjon	13	12½	12½
	Aunor	--	--	3⅞
500	Aumaque	--	--	10½
	Area Mines			97
2500	Barnat	146	145	145
	Barymin Expl			63
4100	Base Metals	16	15	15
12500	Baska Uran	22½	21	22
4000	Beattie	21	20	20
1300	Bethlehem	117	115	117
2000	Beaver Lodge			20½
2209	Belcher	95	91	93
85072	Bevcon	--	--	20
500	Bicroft	--	--	61
	Black Bay	--	--	59
	Bonville	--	--	5
7500	Bouzan	52	51	52
3500	Boymar	--	--	8
10	Bralorne	--	--	650
1100	Broulan Reef	53	52	52
1000	Bruns M & S	--	--	265
	Buff Addison	--	--	12
	Buff Ank	--	--	163
	Bunker Hill	--	--	7½
	Bulolo			430
1050	Camp Chib	715	700	700
725	Camp RL	--	--	11
	Cdn Dyno			31
17028	Can Erin	140	133	133
1000	Can Malartic	40	39	39
8000	Can Met	40	39	40
100	Do wts			10½
2960	Cassiar Ash	11¼	11	11¼
	Castle Treth			515
1800	Central Pat	135	131	134
3800	Chesterville	36	34½	34½
3000	Chib Rayrand	20	18½	20
100	Chrom Exp			285
1200	Chimo	55	54	54
2801	Coch Wns	380	370	370
8100	Coldstream	32	30	32
2400	Coniagas			57
21968	CN Western	45	42	45
366	Con Astoria			8
46870	Con Betta	16	10	15
2940	Con Denison	15	14½	14¾
3610	Do wts	245	230	230
1200	Con Disc Yk	390	380	390
3200	Con Fenimore	36	35	35
2900	Con Halliwell	70	66	68
200	Con Howey	345	335	345
3250	Chib Jaculet	50	45	50
81200	Con Morrison	40	29	32
	Con Mosher	--	--	107
	Con Marcus	--	--	65
140966	Con Northld	83	67	79
2300	Con Regcourt			15
1500	Con Sudbury	53	52	53
1245	Con Smelter	20¼	20¼	20¼
	Conwest Exp	--	--	370
1300	Copper Corp			28
4875	Copper Rand	200	185	185
500	Cowichan	--	--	60
500	Coulee Lead	--	--	40
	Craigmont	--	--	360
	Cusco	--	--	8½
1000	Delnite	--	--	33
450	Dome	--	--	18
60	Dom Magnes	9½	8½	9½
800	Donalda	--	--	10½
1000	Duvan	--	--	18
1200	East Malartic	144	140	140
	East Amphi	--	--	8
500	East Sullivan	--	--	181
1600	Eldrich			34
1150	Elder	145	143	143
	Eureka Corp	--	--	24
1400	Faraday			83
645	Falconbridge	30½	30	30½
3800	Frobisher	225	215	225
	Geo Scientists			168
505	Geco	18	17½	18
100	Giant Yk	--	--	750
1300	Glenn Uran	--	--	10
	Goldale	--	--	20½
500	Goldfields Ur	--	--	30
	Granduc	--	--	145
8000	Grey Hawk	--	--	3½
	Gulch			8½
1849	Gunnar Mines	14	13½	13¾
200	Do wts	335	330	330
	Hallnor	--	--	230
	Hard Rock	--	--	11
1100	Headway	--	--	35
1300	Heath	--	--	6½
	Highland Bell			135
663	Hollinger	33¼	33¼	33¼
1325	Hoyle	475	470	475
1336	Hudson Bay	33	32¼	32¾
2000	Hugh-Pam			13
12500	Indian Lake	6	5½	6
10500	Inspiration	43	40	43
37000	Inter Ramwick	22	21	21
1500	Irish Copper	237	230	235
3000	Jacobus	260	250	255
	Joliet-Quebec	--	--	26
1641	R. J. Jowsey	54	53	54
800	Kerr Addison	20¼	20¼	20¼
500	Kilembe	325	320	320
1060	Kirkland Min			49
815	Labrador	28¾	28¼	28¼
	Lake Cinch	--	--	101
	Lake Dufault			81
5000	Lake Lingman	8½	8	8
355	Lake Shore	--	--	530
3200	Lake Wasa	--	--	33
	La Luz			425
558	Lamaque	325	315	315
200	Leitch	134	133	133
600	Little L Lac	192	191	192
	Lorado	--	--	22½
	Louvicourt	--	--	8
500	Lynd Hurst	--	--	14
1180	Macassa	--	--	295
	MacDonald			30
500	Macfie Exp	10	9	10
2425	MacLeod-Ck	115	110	110
1000	Madsen RL	297	295	297
2900	Malartic			110
4500	Maralgo	26	25	25
5630	Maritime	122	115	120
7800	Martin McN	38	36	36
9000	Bay Brun	16	14	14½
170	McIntyre Porc	86¾	86	86¾
	McKenzie RL	--	--	30½
	McMar RL	--	--	8
	McWatters			29
1000	Mentor	16	15	16
1250	Merrill Is	122	117	118
2060	Meta	10	9½	10
2500	Mid Rim	63	60	61
2400	Milliken	148	141	141
1375	Mining Corp			14¼
2210	Moneta Porc	90	86	86
100	Multi Min	--	--	45
1500	National Exp	--	--	9
	Neshitt Lab			23
1500	New Calumet	31	30	31
1775	New Dickens	255	245	245
4300	Newlund	25	23	23
1000	New Harric	--	--	10½
	New Mylam			185
11100	New Hosco	95	89	94
	Nickel Rim	--	--	73
	Nipissing	--	--	168
	Noracme			16
1940	Noranda	53¼	52¾	53¼
375	Normetal	340	325	330
2000	Norpax			16
4100	N Canada	170	164	170
2030	North Rankin			122
8700	North Span	123	118	118
	Nudulama			15
2850	O'Brien	75	74	75
	O'Leary Mal			16
400	Opemiska	800	795	800
	Osisko Lake	--	--	30
1000	Pamour Porc	--	--	69
	Pardee			31
770	Pater Uran	28¼	28	28
1100	Pato	400	385	385
6500	Paymaster	21	20	20
100	Pend Oreille	--	--	247
500	Perron			21
3050	Pickle Crow	105	103	103
1600	Portage Is	--	--	79
245	Placer Dev			12¼
300	Preston ED	380	365	380
6400	Pronto	400	380	400
	Prospect Air			68
3300	Que Chib	38	37	37
1500	Que Copper	--	--	21
575	Que Labrador			5
4500	Que Metal	75	72	75
200	Quemont			11¼
19800	Rayrock	51	38	48
44200	Radiore	107	98	104
	Renabie	--	--	127
5300	Rix-Atha	--	--	32
	Roche LL			14
5000	Rockwin	36	33	35
	San Antonio	--	--	62
	Sheer Rock			130
3171	Sherritt Gdn	320	315	315
800	Silver-Miller	--	--	35
1400	Siscoe			87
4470	Stanleigh Ur	65	64	65
	Stanrock			56
1773	Steep Rock	12½	12¼	[illegible]
4780	Sturgeon R			18
1100	Sullivan Con	210	205	205
2130	Sylvanite			112
4200	Tombill	120	116	116
1850	Teck-Hughes	197	194	196
400	Temagimi	285	275	275
1000	Tegreanis			78
	Trans Res			18
210	Utd Asbestos	--	--	480
	Utd Keno			440
300	Upper Cda	112	111	112
875	Ventures	28	27¾	27¾
1400	Violamac	228	217	227
255	Waite Amu	--	--	645
	Willroy			135
713	Wright-Harg	135	131	131
13301	Yale Lead	37	35	36
4929	Yk Bear	112	110	111
	Yukon Con	--	--	75
	Zenmac	--	--	28

Industrials Gain Ground, Oils Lose

TORONTO (CP)—While industrials were spurting ahead to a 1959 index-high Monday western oils slipped to their lowest index level in four years during moderately active stock market trading.

The oil index lost 1¼ points to touch its lowest level since 1955. Industrials, on the other hand, carved out a neat 1¾-point gain. Golds and base metals were mixed to easier.

The volume of 2,056,000 shares was the heaviest in 11 sessions as a few speculatives traded fairly heavy volumes to swell the over-all total. Friday's value totalled 1,568,000.

Following last week's surge by banks, industrials in general moved higher Monday. Banks were among the winners, topped by Nova Scotia's 1¼-point climb to 83.

MacLaren Power and Paper led losers with a four-point decline to 86, on a single sale while Loblaw Inc. dipped three to 137. Canada Cement, Royal Bank and Dominion Bridge lost fractions.

* * *

Prices Irregular

MONTREAL (CP) — Prices were irregular with most changes within a fractional range at the close of extremely quiet trading on the Montreal and Canadian stock exchanges Monday.

Banks were popular and generally firm. Commerce at 66, up ½, Nova Scotia at 82⅝, up ⅛, and Montreal, unchanged at 62¼, all made the 10-most-active list. Imperial rose a point to 76½. But Royal dropped 1⅜ to 90½.

Base metals were also strong as Asbestos was up 1⅛ at 33¾ and Aluminium gained at 36½.

Papers, utilities and steels were irregular. International was up 1½ at 122 and Price gained ⅛ at 44 while Fraser dropped a point to 30½. Power Corp. was up ¾ at 65¾ while Quebec Natural Gas was off ⅝ at 18⅜. Bell slipped ⅛ to 43⅜ while Shawinigan was steady at 31¼. Atlas gained ½ at 28½; Stelco dipped ½ to 88½.

* * *

Market Upswing

NEW YORK (AP) — Steel and chemical shares spearheaded an upswing in stock market prices. Trading was moderate.

Motors, rubbers, aircrafts, metals, rails, oil and tobaccos generally joined the advance. Some utilities eased.

U.S. steel advanced nearly 2. Bethlehem and Republic Steel climbed close to 1.

Du Point punched ahead almost 5. Thiokol added more than 2.

The Associated Press average of 60 stocks at noon was up 40 cents to $232.20.

On the Canadian list, Aluminium Ltd. gained ⅛, Distillers Seagrams ½, Hudson Bay Mining ¼, and International Nickel and McIntyre Porcupine ¾ each. Dome Mines, Granby Mining and Walker Gooderham lost ⅛ each.

* * *

London Quiet

LONDON (Reuters) — The London stock market was quiet and irregular yesterday.

Gilt-edged were idle and foreign bonds were featureless. Dollar stocks were mainly easier.

There was a selective demand for certain industrial equities but the market generally showed no definite trend. Fairey Aviation was a bright spot.

LONDON (CP)—Stock closings:

Assd Elec Ind 5ás 6d; Assd News 20s; Babcock & Wilcox 46s 6d; Blyvoors 36s 6d; Bowater Paper Corp Ltd 30s 9d; Brit Am Tob 35s 3d; Can Pac 852½; Cent Min 80s; Consol Golds 75s 10½d; Courtaulds 38s 7½d; Daggafontein 27s 6d; Daily Mirror 23s 1½d; De Beers d/d 165s 7½d; De Havilland 12s 1½d; Distillers 26s 9d; Dunlop 22s 9d; Elec & M Ind 48s 9d; Ford 75s 6d; Gen Elec 35s 9d; Gt Univ Strs Ltd 50s 4½d; Hudson's Bay 219s 4½d; Imp Chem 35s 3d; Imp Tob 36s 7½d; Metal Box 31s; Mex Eagle 14s 1½d; Rand Mines 93s 9d; Rolls Royce 42s 3d; Shell T & T 135s 6d; Tanganyika Concessions Ltd 47s 3d; Unilever Ltd 98s 10½d; United Molasses 34s 4½d; Vickers 30s 4½d.

Bonds: Brit 2½s Consols £32 15/16; Brit 3½s War Loans £66 15/16; Brit Funding 4s 1960-90 £91.

Today's Dollar

MONTREAL—	Close	
U.S. dollar	.95 15/16	+1/32
Pound sterling	2.69 11/16	+1/16
NEW YORK—		
Canadian dollar	1.04 1/4	—1/32
Pound sterling	2.81 3/16	+3/64

Closing Averages

DOW JONES:

30 Indutrials	669.11, up 5.39
20 Rails	167.71, up 0.02
15 Utilities	89.68, up 0.05
65 Stocks	222.16, up 1.11

Shares: 2,390,000.

MONTREAL:

Industrials	331.20, off 1.30
Golds	90.47, unchd.
Utilities	154.60, off 0.30
Papers	468.90, off 1.70

Shares: 298,800.

TORONTO:

Industrials	533.31, up 1.75
Base Metals	174.79, up 0.03
Western Oils	115.97, off 1.27

Shares: 2,056,000.

VANCOUVER:

20 Industrials	124.9, off .19
20 Mines	81.59, off .24
20 Oils	88.33,

Shares Sold: 65,892.

Grain Prices

WINNIPEG (CP) — Flax prices scored new seasonal highs for all contracts yesterday in active trading on the Winnipeg Grain Exchange.

Buying was stimulated by reports of high temperatures on the prairie grain belt, regarded as unfavorable for areas where moisture is short.

Class two, IWA and domestic wheat prices, basis Lakehead, all were unchanged from Friday.

	Open	High	Low	Close
Flax—				
July	321½	321¼	319½	320¼
October	321	323	315	319¾
December	314½	314¼	310¾	312
Rye—				
July	114	114½	114	114¼
October	116	116¾	115⅞	116
December	116	116¾	115⅞	116¼
Barley—				
July	94½	94½	94¼	94½
October	96¼	96¼	96¼	96¼
December	--	--	--	94⅞
Oats—				
July	74½	--	--	74½
October	75	--	--	75
December		--	--	73¾

CHICAGO (AP) — Renewed reports of dry weather in parts of the northern plains had a firming influence yesterday on wheat and rye prices on the Board of Trade. They advanced as much as a cent a bushel at times.

Dealers said there also appeared to be a slightly improved flour mill demand and a decline in hedge selling. Word that Pakistan and Formosa will be in the market for substantial wheat purchases this week attracted some export buying.

	Open	High	Low	Close
Wheat—				
September	199¾	199¾	189¾	193½
December	194¾	195¾	194¾	195¾
March	197⅞	198⅝	197¼	198¼
Rye—				
September	128¼	130½	128¼	129½
December	132¾	134¼	132	133¾
March	133¾	135¾	133⅝	134⅝
Corn—				
September	120¾	120⅞	119½	119¾
December	113⅞	114⅝	113⅝	113⅞
March	117¼	118	117⅝	117½
Oats—				
September	68	68⅞	68	68½
December	69¼	69¾	68¼	69½
March	70	70⅝	70	70¼
Soybeans—				
September	220	221	218¼	219
November	220¼	221½	219¼	219¾
January	229¾	225¼	223	223½

Admen Elect Alexander

Hector L. Alexander, advertising director of Victoria Press Limited, has been named a director of the Western Daily Newspaper Advertising Managers' Association.

Elected president at the group's annual meeting at Jasper, Alta., during the weekend was Allan Phillips of the Medicine Hat News.

Youth Saves 'Flying' Boy

VANCOUVER (CP) — An Ontario youth with quick reflexes Saturday saved a three-year-old boy who was flung from a playground ride.

Ralph Milligan, 19, of Greenwood, Ont., broke the fall of Terry Kong after he soared 20 feet through the air when he was pitched from the "Whip."

Mrs. Bella Kong said she was holding the boy on her lap during the ride when she lost hold of him and "he flipped over my shoulder."

Milligan saw the boy "whizzing through the air" and grabbed him just before he slammed into a board fence.

Toronto Oils

Sales		High	Low	Close
1000	Ajax	78	73	78
400	Almanex	340	335	340
1100	Anamera	128	125	125
2230	Bailey Selburn	755	750	750
6000	Bata Pete			8
2000	Braisaman	72	70	70
250	Britalta			220
1100	Calalta	68	67	68
525	Calgary & Edmn	23½	22¾	22¾
500	Canadian South			415
500	Canadian O Lds	148	144	145
3325	Canadian Colliers	9¼	9	9
500	Canadian Chieftn	140	136

Kokish Earmarked For Hydro Scheme

R. C. McMORDIE
. . . sound position

* * *

Next major B.C. Power Commission development on Vancouver Island will probably be harnessing the 51,500-horsepower potential of the Kokish River, 86 miles north of Campbell River, the 14th annual report of the BCPC indicates.

But early development seems unlikely, according to general manager R. C. McMordie, who says the commission "is now in an entirely sound position as to generating capability in all areas of operation, a position which it has not occupied for the past several years."

END OF CONTRACT

On the Island another 20,000 kilowatts will become available with the termination in October of the contract to supply the B.C. Electric in Victoria.

Water licences for development of the Kokish have been granted by the provincial water comptroller, but decision on construction will depend upon demand for power and upon the results of studies on the Homathko River, which is also being investigated as a power source for Island industry.

Investigations in the Homathko region are now being concentrated on possible diversion of Chilko and Taseko Lakes in an attempt to produce a power development compatible with the maintenance of fishery resources on the system.

Further development of the Somass River system, near Port Alberni, is proposed in a new scheme for a power project on the Stamp River.

SHORT TUNNEL

This would consist of a short tunnel, canal and pipeline between Boot Lagoon on Great Central Lake, and a powerhouse on Stamp River below Stamp Falls.

The new plan is expected to be preferable to earlier plans for the area and will cause less interference to fish. The plan is now being reviewed by the department of fisheries.

Other sources of power being probed on the Island by the BCPC include the Nimpkish River, which the report says has "serious fish problems," and further diversions of adjacent streams and lakes into the Campbell River system.

But the report says that preliminary plans and cost estimates on the Kokish River "show that cost of energy from this development would be lower than costs from any other known source."

On the mainland a major source of low-cost power being studied is in the Clearwater system, north of Kamloops, which would likely be developed in conjunction with the Fraser River Board which has considered harnessing the Clearwater system as a flood control measure.

Costs Rise

Power Deficit Likely

A B.C. Power Commission deficit on the current year's operation is likely, notwithstanding continued operating economies and an adjustment in rates as recommended by the Shrum commission, the 14th annual report of the B.C. Power Commission indicates.

It notes that the largest single factor in costs is interest on money borrowed to construct capital works.

Interest charges in 1958-59 were 36.13 per cent of all costs, up from 28.31 per cent in 1957-58. Fixed charges last year took 60 cents of every revenue dollar.

BCPC customers in the last fiscal year bought and used 35 per cent more energy than they did in the year ending March 31, 1958.

General manager R. C. McMordie termed it "an abnormally large increase" but said it reflects a less-than-normal power use for the 1957-58 year when strike conditions at Vancouver Island pulp mills lowered industrial power sales.

The large increase in sales was reflected in an 18 per cent rise in total revenue, from $14,500,000 to more than $17,000,000. A small surplus of $97,492 was realized, amounting to 1/20 of one per cent of average investment.

It's Different in Joyceville

Fences Barred At William Head

There is no intention of putting any kind of fence around William Head minimum security prison, superintendent John Grant said last night.

"We are going to continue as an open prison," he said. Mr. Grant was commenting on claims that a new, medium security prison of Joyceville, Ont., was Canada's first minimum security prison.

He explained that convicts were used as workmen on construction of the Joyceville prison. Those suitable for a minimum security prison were used.

Now that the Joyceville prison is completed, it is surrounded by a mesh wire fence. It will hold some 350 prisoners by Oct. 1.

"There is no question of us being fenced in," Mr. Grant said. "This is an experimental installation and these people are beginning to realize that they are part and parcel of this thing.

"If it does fail, they are going to be the cause of it failing. Everyone is watching us to see what happens."

Eight prisoners escaped from the Joyceville prison during its two-year construction, four of them within the last three weeks. Six prisoners have escaped from the William Head prison in the past 2½ months.

Completion of the Joyceville prison will not mean the end of William Head. The new penitentiary will be filled with prisoners from the nearby Kingston, Ont., penitentiary.

Man Taken For Ride

VANCOUVER (CP) — A 32-year-old man was dragged from his bed and taken for a gangland-style ride here Sunday.

Marcel Carrieres told police he was viciously beaten but escaped when his two attackers were threatening to shoot him.

George Bernard Shaw, 26, was later arrested and charged with robbery with violence.

Water Cut Off

Some Saanich residents were without water for a short time yesterday, but it was done deliberately by council officers trying to find ways and means of overcoming low pressure on hot days.

To simulate heavy demand conditions which exist on hot days when most residents are drawing on the water mains, several hydrants were opened fully.

"Because of the problems inherent in supplying water to Saanich, some areas have a higher pressure when the pumps are not working than when they are," engineer Neville Life said last night.

"Some areas have to be connected to a different system so the increased pressure won't burst their pipes," he explained.

Reeve George Chatterton has announced that on the next hot day a Saanich police car equipped with a loud hailer will cruise the municipality, appealing for a voluntary reduction in water use.

Efforts to perfect a flat television tube for use with screens set in the wall are progressing in England and the U.S.

Knifing Mars Prison Game

OTTAWA (CP)—A prisoner in the federal penitentiary at Dorchester, N.B., was stabbed in the back during a softball game Saturday, it was learned Monday.

He was running to third base when someone nearby stabbed him in the lower part of the back. Full extent of his injury was not known.

Authorities have been unable to determine who wielded the knife.

Labor Levels Guns On Africa Policy

* * *

Lennox-Boyd Should Quit —Socialists

LONDON (Reuters)—Labor MPs called Monday night for the resignation of Colonial Secretary Allan Lennox-Boyd and Kenya Governor Sir Evelyn Baring in a House of Commons debate on the deaths of 11 Mau Mau detainees at Hola Camp in Kenya last March.

Investigations into the deaths resulted in decisions to reorganize the detention camp administration.

Labor MP George Thomas said the matter was "now as much a moral as a political issue and that somebody in authority should be man enough to take his punishment."

About 50 Victoria delegates will attend the emergency meeting of the B.C. Federation of Labor on Saturday in Vancouver.

Victor Midgley of Victoria, second vice-president of the federation, said yesterday that more than 400 delegates from all over the province will discuss the "extreme" labor unrest in the province.

"We will deal mostly with the new Trades Union Act and its effects," he said.

He said the act, passed at the last session of the legislature, "may not have caused the present labor situation but it has certainly aggravated it."

"It's turning out just as we warned the government it would when the legislature was discussing it," he said.

The meeting will be held at the Mt. Pleasant branch of the Canadian Legion. It is expected to extend over Sunday.

Small Lots to Pay Same as Big Ones?

If owners of single lots benefit equally from a local improvement they should pay equally and not on the basis of foot frontage, Oak Bay council was told last night.

A proposal by Coun. Fred Robinson that council adopt this method of payment as general policy was tabled pending interpretation of the municipal act.

First to take exception to such a measure was Coun. Fred Hawes, who said payment on the basis of foot frontage "is the whole basis of taxation."

Coun. Robinson pointed out that some Oak Bay local improvement bylaws already call for equal payment from owners of lots having different frontages.

"Doesn't everyone benefit equally from such improvements?" he asked.

Municipal solicitor D. M. Gordon said he did not believe council could set an over-all policy on such a proposal.

"The bylaws must be judged on their individual merit," he said.

Reeve George Murdoch said, "I can see where it might be more equitable, Coun. Robinson."

Said Coun. Hawes: "Then why wouldn't we pay for fire and police the same way?"

"We can't because of the act, but let's do it where we can," replied the proposal's originator.

Reeve Murdoch suggested council table the subject until the municipal solicitor can determine whether the Municipal Act permits such a policy.

If B.C. Had Oregon Standards

46 Acres for Vic High!

Grounds of Victoria High School would cover 46 acres, an area almost one-third as big as Beacon Hill Park, if B.C. had the same school-playground standards as some places to the south.

That fact was one that impressed city parks committee chairman Ald. M. H. Mooney and parks administrator W. H. Warren at the annual meeting of the Pacific Northwest Parks Association in Eugene, Ore.

Back from the convention yesterday, they both mentioned the amount of land set aside for Oregon schools.

"They are very liberal with school areas," said Ald. Mooney. "Our schedule is nothing like theirs for the amount of land required around schools. But they have an advantage over Victoria proper in the areas they have available."

Ald. Mooney said delegates from southern Alberta, B.C., Washington, Oregon and Idaho almost all reported a common problem: school recreational space and municipal parks and playgrounds "overlapping John Public's funds."

"The general idea was that school playgrounds, parks and recreational centres of all kinds should be under one board," he said, "so there would be less overlapping."

City Labor Sending 50 to Special Parley

LONDON (CP) — Britain's Conservative government faces one of its most severe tests today in a debate that brings into question its handling of African affairs.

The debate, an outgrowth of last spring's Nyasaland riots, is shaping up as a major issue in domestic politics.

With a general election expected in October, the controversy could be the most electorally damaging of the current parliamentary session for the Tories.

Labor's big guns, led by fiery Aneurin Bevan, will be brought in for the attack when Colonial Secretary Alan Lennox-Boyd defends his approval of wholesale arrests in Nyasaland on the strength of a reported "massacre plot."

The first day will be devoted to considering the report by Mr. Justice Patrick Devlin on the Nyasaland riots.

BEAUTIFUL THINGS NEED NOT BE COSTLY

Depend on Hayward's for a complete service within the means of every family.

Specializing in air shipments around the world

HAYWARD'S CHAPEL

734 BROUGHTON — EV 3-3614

Bruce M. Leyden, Manager; Hayward Family, Directors
Mrs. P. W. Bell, Director

Increased Supervised Parking

STANDARD

makers of fine cars since 1903 STANDARD TRIUMPH

IS NOW AT

NATIONAL

THE Import Automobile Dealer in Victoria

The STANDARD MOTOR CO. (CANADA) LTD. is pleased to announce the appointment of NATIONAL MOTORS (VICTORIA) LIMITED as the distributor for Vancouver Island and the Gulf Islands and as your Victoria STANDARD TRIUMPH Dealer.

STANDARD TRIUMPH

For the Finest Imported Cars

look FIRST . . . to

NATIONAL MOTORS

819 YATES STREET TELEPHONE: EV 4-8174

We're Big League—Almost

Proclamation in hand, William Shea (left) of Mayor Robert Wagner's New York baseball committee, announces formation of new major league. With him are backers of the five founding cities: Jack Kent Cooke (Toronto); Craig F. Cullinan, Jr. (Houston); Wheelock Whitney, Jr. (Minneapolis); Dwight Davis (New York), and Robert Howsam (Denver). New circuit will be known as the Continental League.—(AP Photofax.)

★ ★ ★ ★ ★ ★

Third Major League Formed—Clubs in Toronto and Houston

NEW YORK — Baseball's third major league sprang into being yesterday amid enthusiastice acclaim from its five founding cities and a "wait and see' attitude in the National and American Leagues.

William Shea, head man of Mayor Robert Wagners baseball committee, announced yesterday that the league had been founded with teams in New York, Toronto, Denver, Houston and Minneapolis-St. Paul. He said the league plans to start its first 154-game schedule in 1961 with a minimum of eight clubs, and could conceivably be made larger to include as many at 10 cities.

MAYOR MAKES PLEDGE

Mayor Wagner made the formal announcement, and pledged that the new league would offer baseball of the highest quality in "stadiums second to none."

Each of the five founding cities have deposited $50,000 in the league treasury, and under the constitution any new franchise must have a stadium with a minimum seating capacity of 35,000.

The new league hopes to have two or more franchises definitely lind up by Aug. 18, when the founders meet with commissioner Ford Frick's seven-man committee from the existing majors. Frick had no comment to make yesterday except that "we are going to talk with them. They seem to be doing things in an orderly manner."

GOT HIS PLUM

One of the franchises ready for the meeting will undoubtedly be that of Toronto, where Jack Kent Cooke has apparently won his long battle for major-league baseball.

Cooke, owner of the International League Maple Leafs, had previously tried to purchase the Detroit Tiger and Philadelphia Athletics' franchises. Yesterday, he pledged a minimum of $2,500,000 to back the Toronto bid. Last year, he offered to build a $6,000,000 stadium to replace the 19,000-seat Maple Leaf Stadium if the city would provide the land.

Since Cooke took over the Maple Leafs in 1951 attendance has averaged 385,000 per year. Last year it was 317,550. Cooke claims that with a population of 1,400,000, metropolitan Toronto is potentially one of the top baseball centres on the continent.

POSSIBILITIES

Shea, in announcing the formation of the league, listed Buffalo, Montreal, Atlanta, New Orleans, Portland, Miami, Indianapolis, Dallas-Fort Worth, San Juan and Seattle as other cities interested in joining the league. However in Seattle, Emil Sick, owner of Seattle Rainiers of the Pacific Coast Baseball League, countered that "I haven't seen one whit of interest around Seattle in a third major league."

Major problem facing the new league is where to get enough players of major league calibre.

The league got enthusiastic welcome in Congress, where Estes Kefauver, chairman of the hearings on sports anti-trust hearings which start today, promised to try for legislation to try and help it get started.

Chairman Emanuel Celler of the House Judicuary Committee, applauded the league and said that if it ran into any difficulties that Congress could solve "it would be duty bound to do so in the interest of the national pastime."

Speaking Briefly

September Title Bout Seen for Ingo, Floyd

Ingemar Johannson has apparently had a change of heart, and it seems fairly certain that he will defend his world heavyweight boxing title against Floyd Patterson in late September in New York after all.

Promoter Bill Rosensohn announced in Sweden that New York's Yankee Stadium is booked between Sept. 21-25. Johannson had stated earlier that he preferred to hold the fight in the spring of 1960, but relented to agree to fight Patterson Sept. 22 if a match is arranged for that date. Cus d'Amato, Patterson's manager, has already agreed to the date.

Edwin Ahlquist, Johannson's "adviser," said that Rosensohn is heading for New York today to get a complete rundown on the income of the fight June 26 in which Johannson won the title from Patterson.

"Not until he has returned with the account will we discus terms for a rematch," Ahlquist said.

★ ★ ★

ITALY completed a 4-1 rout of **Spain** yesterday in the European zone **Davis Cup** tennis finals, and will play the winner of the American zone, probably Australia, Aug. 7-9 in Philadelphia . . . the Aussies swept their semi-final from **Canada** with singles victories Sunday in Montreal. **Rod Laver** won, 7-9, 6-4, 6-2, 6-1 from **Francis Godbout** and **Roy Emerson** bested **Bob Bedard**, 4-6, 6-4, 7-5, 6-4. **Australia** plays **Cuba** in **Montreal** next weekend for the zone title . . . **Baltimore Orioles** returned outfielder **Joe Taylor** to Vancouver **Mounties** of the **Pacific Coast Baseball League** Sunday after Taylor arrived late for a doubleheader in Chicago, but took Mountie outfielder **Barry Shetrone** in exchange . . . **Willie McCovey** of **Phoenix Giants** currently leads the PCL with a .377 average through Sunday games.

★ ★ ★

STAN LEONARD, Vancouver pro who won the **Canadian Professional Golfers' Association** title for the seventh time Saturday, says he is considering an offer to represent an unnamed Florida club on the American pro circuit. He would retain his Canadian home and citizenship . . . **San Francisco Giants** gave up righthander **Billy Muffett** and an undisclosed amount of cash Sunday to get **Eldred "Bud" Byerly**, 38-year-old righthanded relief pitcher from **Minneapolis** of the **American Association** . . . **New York Yankees** have purchased righthander **Gary Blaylock** from **St. Louis Cardinals** on waivers and sent rookie pitcher **Jim Bronstad** to their **Richmond** farm club . . . Outfielder **Pete Whisenant of Cincinnati Reds** has been fined $250 for violating curfew after he was injured slightly in an automobile accident at 3 a.m. Sunday . . . **John Faulkner** of London, Ont., has been named coach of Canada's swimming team for the 1960 **Olympic Games**.

★ ★ ★

B.C. LIONS, playing without the injured **By Bailey** and **Rick Kaser**, meet **Hamilton Tiger-Cats** tonight in an exhibition Canadian football game. Meanwhile, **Calgary Stampeders** play the **Alouettes** in Montreal . . . **Barry MacKay** of the United States chopped down giant-killer **Ian Vermaak** of South Africa, 9-7, 10-8, 6-0, Sunday to successfully defend his Pennsylvania lawn tennis championship . . . **George Saunders**, 21, yesterday won the 245th annual Doggett's coat and badge race, oldest known trophy in sculling, on the Thames River . . . **Riaven Velsen** swam the 100-meter backstroke in 1:11:7, cutting two-tenths of a second off the world record, and the Dutch girls' relay team set a new world mark of 4:51.5 in the Dutch-English swimming meet Sunday. Old relay mark, set by the same team, was 4:52.9.

PCL Baseball

	W	L	Pct.	GBL
Sacramento	55	48	.534	—
Vancouver	55	49	.529	½
Salt Lake City	54	50	.519	1½
Portland	51	48	.515	2
Phoenix	53	51	.509	2½
Spokane	50	55	.476	6
San Diego	49	56	.467	7
Seattle	47	57	.452	8½

First game—
Vancouver 100 000 0—1 4 0
Salt Lake City 000 020 x—2 4 1
Estrada, Leutke (5) and Zimmerman; **Rasla**, Post (6) and Brocheil, Westerfeld (6).

First game—
Spokane 000 300 1—4 6 0
Phoenix 102 000 2—5 11 0
Nicolosi and Sherry; **Restroe** and Shieglitz. Home runs: Phoenix—Speake, McCovey, Stieglitz.

SUNDAY
Vancouver 3-5, Salt Lake City 5-4.
Portland 3-5, San Diego 6-8.
Seattle 9-0, Sacramento 1-2.
Spokane at Phoenix, postponed, rain.

Four Teams Left In Island Chase

Only four teams remain in the chase for the Vancouver Island Little League championship with Victoria's strong Jaycee American and a surprising Duncan entry rating as heavy favorites to meet in the final game this weekend.

A total of 12 teams were eliminated during the past weekend as area tournaments concluded at three local parks and at Duncan where spectacular pitching gave the host club a berth in the final.

THEY SPARKLED

Duncan pitchers did not allow opposing teams a single hit during two games to capture the Area One championship.

After Larry Paradice hurled a no-hitter Saturday, Garry Bruce duplicated this feat Sunday in leading Duncan to a 12-0 win over Ladysmith.

Bruce struck out 14 and walked only one. Paradice had struck out 13 in Saturday's 11-0 win over Lake Cowichan, missing a perfect game when a player reached base on an error.

American all-stars claimed the Area Four championship by downing Fairfield, 6-2, while National all-stars trounced Cadboro Bay-Gordon Head, 16-5, in the Area Three final.

Area Two winner was Oak Bay who scored a 14-2 win over Lake Hill.

AREA ONE
Duncan 061 230 —12 11 0
Ladysmith 000 000 — 0 0 3
Garry Bruce and Ray Stotts; Ian Macdonald, Terry Smith (3) and Allen Mann.

AREA TWO
Final—
Oak Bay 634 001—14 9 1
Lake Hill 001 001— 2 4 7
Mike Maloney and Jim Taylor; Bob Walton, Gene Williams (1) and Fred Jarvis. Home run: Mike Maloney.

Consolation—
James Bay 000 000—0 5 2
Esquimalt 205 10x—8 9 0
Bob McCrae, Carl Walker (3) and Dennis Wilson; Dan Evans and Eddie Anslow.

AREA THREE
Final—
Cadboro Bay 140 000— 5 1 6
National 405 43x—16 13 1
Steve Barnes, Howard Singleton (4) and Tom Edwards; Allan Kalberg, Dave Evans (3) and Cliff Bouillet, Brian MacKenzie (4). Home runs (National): Bruce MacKenzie (2), John Clemens, Play Hall.

Consolation—
Triangle 000 00—0 3 5
Hampton 352 00—0 12 1
Peter Collier, Bob Coburn (2), Rose (3) and Wes McKay; Tom Agret and Bruce Kaiser.

AREA FOUR
Fairfield 000 020—2 3 3
American 302 01x—6 5 2
Bill James and Ricky Jewsbury; Pete Jolly and Wayne Porland, Gordie Strongman (3). Home runs: Gordie Strongman (American); John Hart (Fairfield).

Royals Near Soccer Title

	G	W	L	D	F	A	Pts
New Westminster	12	9	1	2	35	16	20
Carlings	10	5	3	2	23	22	12
VICTORIA	11	5	4	2	23	20	12
Halecos	10	3	4	3	22	17	9
Continentals	12	3	7	2	15	31	8
Labatts	11	1	7	3	18	30	5

VANCOUVER — New Westminster Royals all but clinched first place in the Pacific Coast Soccer League —a position they have held since the season's first three weeks—by downing Continentals, 3-1, Sunday at Callister Park.

New Westminster scorers were Art Hughes, Mike Kuczi and Gogi Stewart, who recently acquired a hotly-disputed transfer from Continentals. Tomi Szabo scored the losers' only goal on a penalty kick in the first half.

Coach's Pitching Keeps Club Alive

SECTION I	W	L	Pct.	GBL
Farmers	14	5	.736	—
Gorge Hotel	11	8	.579	3
Navy	10	8	.555	3½
Mayo Lumber	12	10	.545	3½
Morrisons	9	9	.500	4
Halfway House	5	12	.294	5
D & D Tire	5	12	.294	5
SECTION II				
Maycocks	17	2	.894	—
Mac Nutt's	15	7	.681	3½
Pat Bay	11	14	.440	9
Tudor House	8	16	.333	11½
Six Mile House	6	17	.260	14

Gorge Hotel kept alive hopes of overhauling Farmers and winning the Senior Open Softball League's Section One title by turning back Farmers, 4-1, Monday night behind the six-hit pitching of playing-coach Ed Foychuck.

Foychuck's ninth win against a single loss moved Gorge to within three games of Farmers, who have one game in hand and could have all but clinched first place with a victory last night.

Gorge took advantage of erratic pitching by usually-reliable Don Lyon to score two sixth-inning runs to assure victory. Lyon, until Monday a master of control, walked the bases full with none out. A pair of infield outs scored the runs.

Section Two play Monday saw Maycocks trounce Tudor House, 17-5, as Jeff Hett struck out 13 and allowed only six hits.

Gorge Hotel 000 102 010—4 6 0
Farmers 000 000 100—1 7 1
Ed Foychuck and Les Wilson; Don Lyon and Ken Cunningham.

Tudor House 023 000 000— 5 6 3
Maycock Optical 501 441 01x—17 18 0
Bill Emison, Eric Monk (1), Bill Emison (5) and Bill Sweet; Jeff Hett and Bill Peterson.
Home runs: Maycocks, Al Robertson, Jack Lundquist.

SUNDAY
D. & D. Tire 000 200 003—5 6 0
Morrisons 000 000 001—1 5 3
Jim Trimble and Les Kozak; Bill Chandler, Larry Jay (5) and Rod Sullivan.
Tudor House 220 100 200 00—8 7 3
Six Mile 020 000 100 01—9 11 12
Bill Emmison, Martin Holme (2) and Bill Sweet; Charlie Adams and Bunt Manhas, Frank MacNutt (11).

Had Your Summer Yet? Almost Time for Hockey

By JIM TANG

Sure, it's only July and most of us are hardly more than sunburned but it is a cooling fact that a new hockey season is not far away.

Victoria Cougars will have their season's tickets on sale within three weeks, they'll open their training camp just over a month later and they play their first exhibition game just seven days after they start working out those off-season wrinkles.

And some time between now and Aug 15 they hope to be able to announce that Jack Bionda has agreed to terms.

Bionda, of course, is the big man in what has already shaped up as the most promising season for the Cougars since their 1950-51 Western Hockey League sweep. Not only is he a proven defenceman just a shade below National Hockey League standards but he packs plenty of that now rare commodity known as crowd appeal. Not since Roger Leger left these parts have the Cougars had a real "color guy."

ANY DAY

That Bionda will head what could be the best defence the Cougars have had is as certain as anything can be at this stage. He has been assigned to Victoria by the Boston Bruins and has said that he anticipates playing there. There is only the matter of coming to terms and Wilf Ritchie, vice-president of the Victoria club, said yesterday that he doesn't expect any serious difference when it comes time to agree on a salary.

Ritchie has already spoken to Bionda in a tentative "sounding out" but the matter of signing Bionda and other players will be left in the hands of Hal Laycoe, destined to take over from Pat Egan as manager-coach.

LAYCOE DUE

Laycoe is scheduled to arrive in Victoria Thursday from a holiday trip to Lake Waskesui in Prince Albert National Park and will likely sign his own contract then and start right in on mailing contracts to players owned by the Cougars or assigned to them by Boston and the Portland group which purchased the New Westminster franchise.

For a change, the Cougars should have plenty of talent from which to pick a club. Forwards Buddy Boone and Skip Teal, an ex-Cougar, have also been assigned by Boston and there is a good chance the Cougars will also get forwards Bob Beckett, Gordie Haworth and Don Blackburn and defenceman Floyd Hillman from the NHL club.

Others, who can not at the moment be divided into probables and possibles, who may also come to the Cougars from the Bruins include forwards Barry Ashbee, Orval Tessier, George Rainieri and Cal Gardner, defencemen Aut Erickson and Don Ward, and a goalkeeper, perhaps Bruce Gamble.

GOOD TALENT

Ashbee is a promising youngster, Tessier a proven pro who would be a real help; Rainieri, along with Beckett, Hillman and Teal, once played here briefly; Gardner is an ex-NHL star. Erickson and Ward, both picked up in the draft, are hard-hitting youngsters who starred as rookies last season on the Calgary defence.

Then there are the 10 former New Westminster Royals now owned by the Portland club which will make its WHL debut in the 1960-61 season. Defencemen Ron Matthews and Pete Wright, goalkeeper Reno Zanier and forward Gordie Fashoway can be listed in the doubtful class, but the Cougars hope to sign forwards Arnie Schmautz, Arlo Goodwin, Hugh Barlow, Art Jones and Max McNab and defenceman Fred Creighton.

Of the 10 players owned by the Cougars at the end of last season, only five are expected to show up at training camp —goalkeeper Marcel Pelletier, defenceman Jim Hay and forwards Doug Anderson, George Ford and Gordie Wilson.

Forwards Doug Macauley and Enio Sclisizzi and defencemen Carl Kaiser and Don McLeod are not expected to be back, and forward Murray Wilkie has been sold to Springfield.

The Cougars will train at home this year, the opening workout being scheduled for Memorial Arena on Saturday, Sept. 19. A week later the Cougars will play the New York Rangers in the first of two exhibition games against NHL clubs. Detroit Red Wings follow the Rangers into Memorial Arena on Wednesday, Sept. 30.

Regular admission prices will be charged for the two exhibition games, Ritchie stated.

League play opens for the Cougars with a back-to-back, home-and-home series against Vancouver Canucks, a "natural" inasmuch as the Canucks will present ex-Cougar stars Ed Dorohoy and Colin Kilburn. The Cougars open their season in Vancouver on Friday, Oct. 9, open at home the following night.

Saturday night will again be "hockey night" in Victoria with a majority of the Cougar games set for the weekend. The rest, except for two or three holiday games, will be played on Wednesday nights.

Pre-season ticket sales will start "before Aug. 15," Ritchie said. Plans have still to be worked out, but a drive will be made to sell as many season's tickets as possible and there will likely be a considerable saving for the "every-game" customers.

Some Major Changes For Island Hunters

A shorter season and smaller bag limit for black brant, a change in the daily bag limit for pheasants and a continuation of the ban on antlerless deer on South Vancouver Island and Salt Spring Island will likely be the highlights when the new hunting regulations are released, probably by the end of the week.

Although nothing official has been announced yet, it is reported that the deer season on Vancouver Island will open on Saturday, Sept. 12 and close on Sunday, Dec. 6.

Limits will remain unchanged—three deer for the season, two of which may be of the antlerless variety. However, the latter may not be shot on Vancouver Island south of the San Juan and Koksilah Rivers or on Salt Spring Island.

This will mark the second successive year for the ban, brought about mainly through the efforts of the Victoria Fish and Game Protective Association, which feels strongly that the south Island deer population can not stand up if there is a season on antlerless animals.

In a change from previous years, it is expected that the blue and willow grouse seasons will also open on Sept. 12. This marks the first time, in recent years at least, that this has happened on Vancouver Island. In previous years, the blue grouse season opened a week before the deer season and the willow grouse season later.

October 10 is the opening day for pheasants and the daily bag limit, south of the Shawnigan Lake cutoff, has been increased to four a day, two of which may be hen pheasants. The season's bag limit remains at 10 but the daily limit previously was two birds.

Ducks, coots and geese will also become legal targets on Oct. 10 with no change in the bag limit expected.

Evidence that the black brant population is showing a serious decrease will almost certainly result in a shorter season and a smaller bag limit for these coastal geese.

Yanks Could Sure Use Gene, A One-Man Gang for Orioles

New York Yankees, nine games out on the losing side with only 57 left to play and needing a minor miracle to win their fifth straight American League pennant, must be sorry indeed that they included Gene Woodling in the deal which brought them pitchers Bob Turley and Don Larsen.

The veteran outfielder, who will be 37 next month, is having the finest season of his long career and is, perhaps, the biggest reason the punchless Baltimore Orioles are as high as third place.

Sunday, Woodling and rookie Milt Pappas, 20-year-old righthander, combined to end an Oriole losing streak at six games. Pappas pitched a five-hit shutout and Woodling, hitting .340 and challenging for the batting championship, drove in all four Baltimore runs.

NINE IN A ROW

He was a one-man wrecking crew again yesterday, hitting his first major league grand-slam home run as he drove in all of his club's runs in a 5-2 conquest of Detroit Tigers.

Victory boosted the Orioles a half game closer to the lead, now shared by Chicago White Sox and Cleveland Indians. The Indians, who jumped ahead Sunday with a double win over Washington, were shut out, 4-0, by Jerry Gasale of Boston last night.

The White Sox and Yankees were idle but Kansas City moved within a half game of the fourth-place New Yorkers by trimming Washington, 8-3, with a grand slam home run by Roger Maris the big hit. Harmon Killebrew hit his 33rd home run for the Senators.

ON THE MOVE

Milwaukee Braves, winning their fifth in a row, pulled into second place in the National League by bouncing Pittsburgh's slumping Pirates, 5-2, behind Ronnie Jay's five-hit pitching.

The Braves took a pair from the Pirates Sunday to pick up a game and a half on the leading San Francisco Giants, clobbered, 7-3, by the Chicago Cubs. And Los Angeles Dodgers gained, too, by trouncing St. Louis Cardinals, 8-2, behind Don Drysdale's overpowering pitching.

AMERICAN LEAGUE

	W	L	Pct.	GBL
Chicago	56	40	.582	—
Cleveland	56	40	.582	—
Baltimore	50	49	.505	7½
New York	48	49	.495	8½
Kansas City	47	49	.490	9
Detroit	48	52	.480	10
Washington	43	55	.439	14
Boston	41	55	.427	15

NATIONAL LEAGUE

	W	L	Pct.	GBL
San Francisco	53	43	.561	—
Milwaukee	52	43	.547	1½
Los Angeles	55	46	.545	1½
Chicago	49	48	.505	5½
Pittsburgh	45	50	.495	6½
St. Louis	47	51	.480	6½
Cincinnati	44	54	.449	11
Philadelphia	40	56	.417	14

NATIONAL LEAGUE
St. Louis 000 030 000—3 9 0
Cincinnati 200 320 01x—8 11 0
Mizell, Bridges (4), Ricketts (5), Jeffcoat (7) and H. Smith, Porter (8); **Purkey** and **Dotterer**. Home run: Cincinnati—Temple (4th).

Pittsburgh 001 001 000—2 5 1
Milwaukee 000 000 50x—5 7 0
Kline, Haddix (8) and **Burgess**; **Jay** and Crandall.

SUNDAY
Philadelphia 2-6, Cincinnati 4-3.
Pittsburgh 0-1, Milwaukee 4-2.
Chicago 7, San Francisco 3.
St. Louis 2, Los Angeles 8.

AMERICAN LEAGUE
Baltimore 004 000 100—5 9 2
Detroit 000 011 000—2 6 0
Brown, Loes (7) and Triandos; **Bunning**, Morgan (7) and Berberet. Home run: Baltimore—Woodling (13th).

Boston 011 101 000—4 7 0
Cleveland 000 000 000—0 3 0
Casale and White; **Score**, Cicotte (6), Garcia (8) and Fitz Gerald, Nixon (6). Home runs: Boston — Jensen (22nd), Malzone (12th).

Washington 010 140 000—6 7 2
Kansas City 005 000 02x—7 9 2
Romonosky, Stobbs (4), Woodeshick (5), Hyde (8) and Courtney; Garver, Dickson (5), Grim (9) and Chitt, House (9). Home runs: Washington—Killebrew (33rd), Throneberry (8th); Kansas City —Chitt (8th), Maris (14th).

SUNDAY
Boston 4, Kansas City 3.
New York 0, Detroit 1 (10 innings).
Washington 8-3, Cleveland 9-4.
Baltimore 1-4, Chicago 4-0.

FAN FARE

By Walt Ditzen

When to Fish or Hunt
SOLUNAR TABLES
by John Allen Knight

According to Solunar Tables calculated for this area, the best times for fishing and hunting for today and tomorrow will be as follows (Times shown are Pacific Daylight Time):

TODAY

A.M. Minor	A.M. Major	P.M. Minor	P.M. Major
12.45	6.35	----	6.55

TOMORROW

1.05	7.20	1.30	7.45

Major solunar periods, lasting 1½ to 2 hours, dark type.
Minor periods, shorter in duration, light type.

Calm Opening Day In B.C. Net Meet

Decks were cleared yesterday for the tougher battles to come as play in the 62nd annual B.C. lawn tennis championships began at the Victoria Lawn Tennis and Badminton Club.

Only three seeded players saw action in a day which, as expected, produced nothing in the way of a surprise.

Dale Rohland, University of California tennis captain, who is seeded second, advanced with a straight-set win over former city champion Warren Cameron. Youthful Ray Aldeguer of Victoria put up a good struggle but bowed to fourth-seeded Tony Damiana of North Hollywood.

First-seeded Bill Hoogs, another Californian and third-seeded Jim Jackson of Klamath Falls, Ore., will play their first matches today.

Victoria's Sharon Whittaker, seeded fourth in the ladies' singles, defeated Janice Todd while unranked Elizabeth Loeck of Mill Valley, Calif., took out Maureen Bray, VLTBC champion, 7-5 and 6-3.

City-champion Ted Smythe played in top form to oust Charles Crowe of Santa Monica, 6-2, 6-2. VLTBC-champion Bill Sparling also moved into the second round with a 4-6, 6-0, 6-1 win over Andy Nasser.

Today's draw:

1.15 p.m.—Berdan vs. Whittaker; Desjarlais vs. Jackson; Williamson vs. Stenasas; Cavendish vs. Damiana; W. Cox vs. C. Lovett.

2.30 p.m.—Rohland and Miller vs. Welles and Kraft; Hoogs vs. Bentley; J. Woolison vs. V. Williamson.

4.00 p.m.—Loeck and Stenasas vs. Brad and Jackson; Miller and Lovett vs. Wilkinson and Gardner; Lee vs. Doyle.

5.15 p.m.—Sparling vs. Chandler; Rohland vs. Ngai; Smith vs. Hill; Kelleher vs. Lawrence; Hartley and Browne-Case vs. Diamond and Cavendish; Wilkinson and McCoy vs. Whittaker and Wells.

6.30 p.m.—Crowe and Nasser vs. Ngai and Aldeguer; McCoy and Jackson vs. Goodmanson and Kermode; Hoogs and Chandler vs. Ross and Ross; Hughes and Williamson vs. Bentley and McMinn.

King Fisherman Contest

Inlet Anglers Tangle with Lunkers

Trophy Winner

Mrs. Win Rose, one of the most successful distaff anglers in these parts, won one trophy and a chance to get two others when she boated this 35¼-pound spring Sunday evening while fishing off the Stone House in Saanich Inlet. The big fellow, who grabbed a Minnow-Teaser, won her the 10th week trophy in the VSIAA ladder derby. It is also largest salmon so far this year, caught by a lady member of the VSIAA and Chinook Club and could win both club trophies. Weighed in at Anchorage Boathouse, it will also win Mrs. Rose a July crest in The Daily Colonist King Fisherman Contest.—(Photo by Paul Joncas.)

Saanich Inlet anglers, coincidental with the arrival of the annual Cowichan Bay spring salmon run, have been hooking into the big ones quite regular during the past week.

Entries received from Hall's Boathouse and The Anchorage for the Daily Colonist King Fisherman Contest received yesterday show 18 salmon in the button-winning (20 pounds or more) class and many more between 12 and 20 pounds.

Biggest of the week, and of the season, from Saanich Inlet was the 38-pound, five-ounce spring taken by Frank Collins. Mrs. Win Rose was close behind with a 35¼-pounder and R. Specht also got over the 30-pound mark with a 33-pound, five-ounce fish. All will win July King Fisherman spring salmon crests.

Salmon

ANCHORAGE BOATHOUSE, BRENTWOOD

Mrs. W. Rose, Sidney; 25:4, 11:2 spring, Stone House, Minnow-Teaser.

Mrs. F. Lambie, 3945 Cedar Hill; 28:15 spring, Cole Bay; Minnow-Teaser.

Roy Ellis, 1806 Hobbs; 22:11 spring, Henderson Point, Strip-Teaser.

R. Penner, 2834 Dysart; 22:10 spring, McKenzie Bay, Minnow-Teaser.

Arch Lambie, 3945 Cedar Hill; 21:8, 15:12 springs, Cole Bay, Strip-Teaser.

H. Nutton, 1332 George; 20:9 spring, 6:6, 5:0 coho, Whittaker Point, Strip-Teaser.

Al Moonie, 170 Hartland; 20:4 spring, Deep Hole, Strip-Teaser.

J. H. Taylor, 3315 Winton; 20:4 spring, Sheppard's Point, Strip-Teaser.

Herb Wilson, 944 Southgate; 19:4 spring, Whittaker Point, Strip-Teaser.

Chris Forstrom, 3781 Winston Crescent; 17:14 spring, Indian Bay, Wallace Highliner plug.

Archie Campbell, 4068 Glanford; 16:14 spring, McKenzie Bay, Strip-Teaser.

Bill Campbell, 4053 Glanford; 13:13 spring, McKenzie Bay, Strip-Teaser.

E. Carruthers, 88 Regina; 15:3 spring, Andersen Point, Strip-Teaser.

Bill Montgomery, 3212 Service; 13:11, 5:2, 9:10 springs, McKenzie Bay, Strip-Teaser.

C. K. Saunders, 196 Beach Drive; 13:4 spring, Cole Bay, Minnow-Teaser.

George Dunn, 2694 Eastdowne; 13:3, 10:11, 6:3 springs, McKenzie Bay.

John Rose, Sidney; 12:0, 7:15 springs, Cole Bay, Strip-Teaser.

Bob Hunt, 2586 Eastdowne; 11:14, 7:4, 6:4, 9:11, 5:2 springs, Willis Point, Strip-Teaser.

G. Aaronson, 1752 Armstrong; 11:2, 10:12 springs, Bamberton, Minnow-Teaser.

L. G. Miller, 765 Harding Lane; 10:4 spring, Henderson Point, Strip-Teaser.

J. Vowles, 1021 Burnside; 10:2 spring, Indian Bay, Strip-Teaser.

Sam Spence, 1711 Duchess; 9:1 spring, Bamberton, Minnow-Teaser.

J. Fowler, 1091 Brentwood; 7:12 coho, Willis Point, Strip-Teaser.

J. Southern, Beach Drive; 7:2 spring, Whittaker Point, Strip-Teaser.

Mrs. M. Fife, 3365 Beach Drive; 7:7 spring, White Lady, Strip-Teaser.

Ken Moyes, 1600 Buxton; 7:5, 6:10 springs, Willis Point, Lucky Louie plug.

Vic Humphries, 2644 Wark; 13:4, 5:4, 5:2 springs, McKenzie Bay, Minnow-Teaser.

R. Hayward, 1260 Downham; 5:2 spring, Boulder, Strip-Teaser.

R. Kirby, 4068 Wes Saanich; 5:16, 5:0 coho, Willis Point, Minnow-Teaser.

Race Results At Lansdowne

First Race—$850, claiming, three-year-olds, six furlongs:

Bounding By (Broomfield)	$6.40	$3.40	$2.30
Special Grade (Knowles)		6.80	2.60
Monday's Child (Terry)			2.20

Time, 1.14.2. Also ran: Sweet Fighters, Emen, Biscuit Man, Margie K, Sir Lea, Gail G, Wild Donn.

Quinella, $24.60.

Second Race—$850, claiming, two-year-olds, 5½ furlongs:

Nation's Budget (Arterburn)	$30.40	$11.30	$6.70
Royal Balladier (Ulrich)		13.60	7.30
Sahdivan (Broomfield)			3.70

Time, 1.07. Also ran: Eltadrive, Gen Laddie, Tiger Theory, Stardust Miss, Jimanna, Flo Read, Maleficent.

Third Race—$850, claiming, three-year-olds and up bred in Canada, six furlongs:

Gloster Queen (Richards)	$6.90	$4.10	$3.60
Pro Tick (McLeod)		3.50	3.50
Nanco (Coppernoll)			4.80

Time, 1.12.2. Also ran: Tena-Barb, Vance, Pasty Mahone, Keat's Island, Brookworth, Dark Falcon, Queer Street.

Fourth Race—$850, claiming, four-year-olds, 1 1-16 miles:

One Fine Day (Ulrich)	$4.90	$3.30	$2.80
Bob's Finale (McLeod)		4.50	4.50
Duncan (Cormack)			6.10

Time, 1.46.6. Also ran: Night Street, Buddy H, Chief Remhi, Kathy Fin, Lord Ity, No Alarm, Final Cross.

Fifth Race—$850, claiming, three-year-olds and up, mile and 70 yards:

Ky Fly (Williams)	$3.80	$2.50	$2.20
Eltacroft (Ulrich)		3.00	2.40
Most of All (Broomfield)			2.40

Time, 2.40. Also ran: Royal Rice, Keynoter, Flaming Heart, Papa Blackbird.

Sixth Race—$900, claiming, three-year-olds and up, six furlongs:

Rose P (McLeod)	$7.70	$3.70	$2.90
Speedy Gal (Ulrich)		3.90	4.00
Champiosa (Williams)			3.80

Time, 1.12. Also ran: Arden Drive, Deovolente, Foredinger, Beau Abbey.

Seventh Race — $1,000, claiming, three-year-olds and up, six furlongs:

Cramond (Coppernoll)	$19.20	$8.90	$6.30
Nudger (Knowles)		7.80	4.50
Sunday Paper (Arterburn)			2.70

Time, 1.11.4. Also ran: Mr. Roberts, Hans In Glueck, Big Dew, Blue Hawk.

Eighth Race—$850, claiming, three-year-olds and up bred in Canada, one mile.

Mr. Fleetway (Arterburn)	$4.80	$3.20	$2.30
Pebble's Pride (Knowles)		4.40	2.70
Gallant Car (McLeod)			2.60

Time, 1.39. Also ran: Baby Rose, Plover Call, Radiant Rab, Joe H, Cowdenbeath.

Quinella, $14.40.

J. Robb, 3153 Delta; 6:0 coho, Cole Bay, Strip-Teaser.

Graham Rice, Hogan Road; 6:6 coho, Indian Bay, Strip-Teaser.

L. Littlewood, Beach Drive; 6:6, 9:6, 7:8, 5:4, 5:0 springs, 5:12 coho, Cole Bay, Minnow-Teaser.

W. Stokes, 1363 Pear; 6:14 coho, Bamberton, Minnow-Teaser.

D. Atkinson, 3150 Davan; 5:10 coho, Boulder, Strip-Teaser.

Tom Hincks, Merchants Road; 6:8 spring, Indian Bay, Mac's Squid plug.

J. H. Taylor, 106 Croft; 7:4, 5:8 springs, Whittaker Point, Strip-Teaser.

F. D. Nuttall, 1236 Tattersal; 9:5 spring, Whittaker Point, Minnow-Teaser.

G. Clemett, Beach Drive; 7:10, 5:12, 6:12 springs, McKenzie Bay, Strip-teaser.

Arnold Pollard, 582 Baxter; 5:7 spring, Sechanus Island, alsalone.

Mel Dennstedt, 1549 Rugby; 6:6 spring, Henderson Point, Minnow-Teaser.

Mrs. W. Hincks, Merchants Road; 6:13 spring, Whittaker Point, Minnow-Teaser.

G. Rice, Hagen Road; 7:7 spring, Cole Bay, Strip-Teaser.

Art Howe, 3571 Cedar; 8:3 spring, Willis Point, Strip-Teaser.

Jim Ferrie, 4151 Glanford; 5:9 spring, Willis Point, Strip-Teaser.

D. A. Huck, 2727 Blackwood; 6:6 coho, Boulder, Minnow-Teaser.

Norm Holburn, 2829 Gosworth; 6:3 spring, Bamberton, Strip-Teaser.

A. W. Rigler, 3167 Carrol; 7:0 spring, Whittaker Point, Strip-Teaser.

Taffy Wakeford, 2887 Inlet; 8:30 spring, McKenzie Bay, Strip-Teaser.

Mrs. R. Merriweather, 2085 Ferndale; 6:6, 6:5 springs, Willis Point, Strip-Teaser.

HALL'S BOATHOUSE, GOLDSTREAM

Jim Lee, 2578 Blackwood; 18:5 spring, 8:2 coho, Chesterfield Rock, Strip-Teaser.

W. Loo, 839 Phoenix; 12:8 spring, Chesterfield Rock, Minnow-Teaser.

G. Lowe, 726 Caledonia; 7:0 coho, Narrows, Minnow-Teaser.

Buddy Watson, 421 Durbin; 13:12 spring, Misery Bay, Tom Mack spoon.

S. Olsen, 482 Cecelia; 13:0 spring, Stone House, Strip-Teaser.

Ralph Wherry, 629 Pandora; 11.4 spring, Chesterfield Rock, Strip-Teaser.

Sid Upton, 825 Colville; 10:4, 11:4 spring, Misery Bay, Strip-Teaser.

Bill Renfrew, 861 Doncaster; 10:0 spring, Goldstream Island, Swiftsure plug.

Gary Page, 223 Russell; 5:12 spring, Misery Bay, Strip-Teaser.

E. N. Gayles, 1325 Oak Crest; 5:11 spring, Goldstream Island, Mac's Squid plug.

Sam Soong, 3171 Aldridge; 28:4, 5:11 springs Stone House, Wallace Highliner plug.

W. Robertson, 2694 Chambers; 24:4 spring, Goldstream Island, Minnow-Teaser.

P. Greenstreet, 543 Manchester; 17:6, 7:11 springs, Chesterfield Rock, Strip-Teaser.

F. G. King, 2960 Peatt; 15:4 spring, Chesterfield Rock, Minnow-Teaser.

A. Mar, 1315 Coventry; 12:4 spring, Deep Hole, Strip-Teaser.

Frank Collings, 3166 Earl Grey; 38:5, 10:8, 9:12, 7:0, 11:8 springs, Chesterfield Rock, Strip-Teaser.

Melvin Miners, 534 Trutch; 9:13 spring, Narrows, Strip-Teaser.

Mrs. Wyn Rusk, 651 Dupplain; 5:8 coho, Stone House, Mac's Squid plug.

Mrs. R. H. Saunders, 2813 Leigh; 5:4 coho, Stone House, Tom Mack spoon.

J. W. Bell, 514 Lampson; 6:8 spring, Narrows, Strip-Teaser.

A. Mitchell, 3280 Anchorage; 7:2 spring, Stone House, Minnow-Teaser.

N. W. Bigelow, 1011 Wychbury; 8:4 coho, Stone House, Strip-Teaser.

S. J. Peden, 1159 Hollis; 7:4 spring, Narrows, Strip-Teaser.

H. Mar, 811 Caledonia; 9:0 spring, Chesterfield Rock, Strip-Teaser.

D. Halliday, 1024 Oxford; 8:5 spring, 6:2, 8:2 coho, Chesterfield Rock, Alaska plug.

J. T. Waggett, 2875 Gorge View; 7:2, 7:2, 6:0 springs, Misery Bay, Strip-Teaser.

Mrs. D. Williamson, 1122 Balmoral; 5:6 spring, Goldstream Island, Minnow-Teaser.

Jim Leggett, 510 Atkins; 5:0 spring, Stone House, Minnow-Teaser.

R. Specht, 2820 Shelbourne; 33:5 spring, 7:2, 6:0 coho, Narrows, Strip-Teaser.

Edmund Lee, 833 North Park; 25:3, 17:14 springs, Chesterfield Rock, Strip-Teaser.

Bill Barr, 548 Goldstream; 22:4, 8:2, 7:6 springs, Deep Hole, Minnow-Teaser.

Doug Smith, 1731 Carrick; 15:11 spring, Narrows, Strip-Teaser.

Ed Cadillac, 3674 Leigh; 14:8 spring, Chesterfield Rock, Minnow-Teaser.

Ernie Townsend, 2643 Savoy; 10:4 spring, Chesterfield Rock, Minnow-Teaser.

Mrs. O. Anderson, 3342 Oak; 8:8, 8:8 springs, Narrows, Minnow-Teaser.

G. Evans, 1364 Harrup; 5:0 spring, Misery Bay, Minnow-Teaser.

H. Lou Poy, 3831 Blackwood; 9:0 spring, Chesterfield Rock, Strip-Teaser.

E. Jarvis, 2419 Chambers; 5:8 coho, 8:5, 6:12, 9:0, 7:8, 6:14 springs, Deep Hole, Minnow-Teaser.

S. S. Poubister, 1615 Bay; 9:12 spring, Narrows, Strip-Teaser.

Jack Findlay, 3849 Colquitz; 8:15 spring, Chesterfield Rock, Minnow-Teaser.

Fred Leck, 4450 Wilkinson; 8:9, 13:2 springs, Chesterfield Rock, Minnow-Teaser.

C. Taylor, 1308 Dallas; 26:0 spring, Misery Bay, Strip-Teaser.

Jerry Petrie, 2903 Leigh; 8:8 spring, Narrows, Strip-Teaser.

K. Short, 4340 Harder; 6:8 spring, Narrows, Minnow-Teaser.

G. Miners, 534 Trutch; 11:5 spring, Stone House, Strip-Teaser.

L. Williamson, 525 William; 6:14 spring, Narrows, Strip-Teaser.

Sid Nex, 2538 Belmont; 8:1 spring, Narrows, Minnow-Teaser.

Fred Pendley, 902 Porshaw; 21:15, 8:4 springs, Stone House, Minnow-Teaser.

H. Rochford, RR1 Albert Head; 21:3 spring, Misery Bay, Strip-Teaser.

P. Penner, 2834 Dysart; 16:1 spring, Stone House, Minnow-Teaser.

J. B. Waddell, 511 Francis; 21:9 spring, Chesterfield Rock, Minnow-Teaser.

ASSORTED GOLF WOODS and IRONS
UP TO 35% OFF
HOCKING & FORBES
Sporting Goods
154 YATES ST. EV 5-2342

FOR A BETTER DEAL ON '59 PONTIAC BETTER DEAL AT
Empress Motors Ltd.
FORT at QUADRA Phone EV 2-7121

New LONG size
RECESSED FILTER
RECESSED FILTER SKYWAYS FILTER TIP LONG SIZE CIGARETTES

Early Start Asked For Mann Cup Play

PETERBOROUGH (CP) — Senior lacrosse officials here have suggested that the Ontario Lacrosse Association and the British Columbia Lacrosse Association shorten present senior schedules and hurry playoffs to start the Mann Cup series Sept. 1 instead of two weeks later.

The Memorial Centre here would be available for the cup series the first half of September before Toronto Maple Leafs hockey camp opens. The Petes have already clinched top place in the OLA and can pick their opponent in eastern semi-finals.

Western clubs want their winner to travel east for the series this year but the Canadian Lacrosse Association believes the series would lose money at Maple Leaf Gardens or the Montreal Forum.

The Peterborough centre can hold 5,000.

Tin Miners Don't Get Pimples

Because Cornish tin miners appeared to avoid skin blemishes, British chemists suggested the use of tin in treating Boils, Acne, Pimples.

Now convenient, tasteless tablets containing 42.5% metallic tin are available under the brand name "Tinoxid." Rapid, satisfactory results are claimed for this inexpensive treatment.

Tinoxid Tablets are sold without prescription at all drug stores, $1.00.

THIS WHISKY IS NEWS

Now available for the first time, Hiram Walker's Gold Crest is a superb Canadian Whisky light and fine . . . mellowed to glorious golden maturity for the pleasure of the connoisseur.

HIRAM WALKER'S GOLD CREST

HIRAM WALKER & SONS LIMITED—WALKERVILLE — CANADA
DISTILLERS OF FINE WHISKIES FOR OVER 100 YEARS
This advertisement is not published or displayed by the Liquor Control Board or by the Government of British Columbia.

Get Going

TO "CEC" FLETCHER'S
Christmas in August Sale
STARTS TODAY

DOOR OPENER!
Sport Shirts AND Dress Shirts From $2.95

SUITS
Reg. to $69.50 SALE $38.95
Reg. to $79.50 SALE $48.95
Reg. to $85.00 SALE $58.95

TOPCOATS
Reg. to $59.50. Sale $38.95
Reg. to $69.50. Sale $48.95
Reg. to $85.00. Sale $58.95

SPORT COATS
Reg. to $35.00. Sale $19.95
Reg. to $39.50. Sale $28.95
Reg. to $49.50. Sale $34.95

SLACKS
1—RACK at HALF PRICE
2—RACK, Reg. to $19.95. SALE $12.95
3—RACK, Reg. to $27.50. SALE $17.95

HATS Stetson and Dobbs Reg. $11.95 $4.95 and $6.95

CASUAL JACKETS ½ PRICE

BLAZERS Reg. to $45.00 SALE $24.95

SWEATERS, PYJAMAS, T-SHIRTS, DRESS SHIRTS, CASUAL JACKETS AND MANY OTHER ITEMS AT 20% TO 50% OFF
OPEN ALL DAY WEDNESDAY — OPEN FRIDAY TILL 9 P.M.

"CEC" FLETCHER'S MEN'S SHOP LTD.
755 YATES STREET PHONE EV 3-5412
One Hour FREE PARKING Across the Street at Mac's Parking

India XI Fights Back in Test

MANCHESTER, England (Reuters) — The visiting national team of India played the best cricket of its summer-long test match series against England Monday in a steady struggle from behind a second innings deficit of 547 runs.

With one day to go in the five-day match, the Indians narrowed England's lead to 311 runs—knocking out 236 runs for the loss of only four wickets in five hours of play. An hour was lost because of rain.

The host team, which already has clinched the five-match series by winning the first three, gave the Indians at least a faint chance of winning this match.

Hero of India's attempt was Abbas Ali Baig, 20-year-old Oxford University student.

Baig hit a stylish 9[illegible] runs and seemed set for a solid century when he was forced to retire hurt after a bouncing delivery from Derbyshire fast bowlar Harold Rhodes hit him on the head.

Baig was led from the field in a dazed condition. But he recovered later and will return to bat after the next wicket falls today.

Monday's close of play cricket scores:

Surrey 286 and 111 for 6; Gloucestershire 176. (Surrey 2 points).

England 490 and 265 for 8 declared; India 268 and 236 for 4.

Kent 294 and 152 for 6; Leicestershire 205. (Kent 2 points).

Derbyshire 182 and 79 for 3; Sussex 307. (Sussex 2 points).

Warwickshire 375 for 5 declared; Essex 223 and 80 for 4. (Warwickshire 2 points).

Hampshire 311; Glamorgan 88 and 10 for 1. (Hampshire 2 points).

Northamptonshire 375 for 8 declared; Yorkshire 187 and 3 for 1. (Northamptonshire 2 points).

Worcestershire 249 and 76 for 1. Middelsex 201. (Worcestershire 2 points).

Nottinghamshire 290 and 10 for no wicket; Somerset 256.

BUSINESS OPPORTUNITY

$7,500 will establish profitable business in British Columbia. Yearly profit potential well over $25,000. Applicants must be prepared for personal interview in Vancouver during the week of August 10th to 15th.

REPLY

VICTORIA PRESS, BOX 1633

New Deal for Junior Golfers; 95 to Play in Dominion Meet

By W. R. WHEATLEY

MONTREAL (CP) — A new deal for junior golf in Canada, greatest step ever taken toward encouraging young players, has its inaugural Tuesday at the Kanawaki Club for a four-day run.

The tournament is a complete revamping of the former one-day junior competition and sets up for the first time an interprovincial junior team championship.

The brand new golf show now parallels the Canadian amateur championship and the Willingdon Cup team competitions.

The Royal Canadian Golf Association, joined by a commercial sponsor for the inaugural, reports 95 entries, including 32 players on eight provincial teams.

NARROW SCOPE

Heretofore, the Canadian junior championship was restricted to the eight provincial junior champions. They played at the same time as the Willingdon Cup teams competed.

The team play and the qualifying round for the junior championship will be held Tuesday as a combined affair. It is 36 holes, medal play. Team players' scores will count also as their scores for the qualifying round. The 32 low scorers will qualify for junior championship play.

MATCH PLAY

Match play starts Wednesday. There will be 18-hole rounds in both morning and afternoon and the same Thursday. From the semi-finals of Thursday afternoon will emerg the finalists who will compete in a 36-hole final Friday.

Junior title competition is open to those with a handicap of 12 and under. Players must be under 19 years old as of July 31 and must be members of clubs belonging to the RCGA or clubs from other countries in good stading with their respective associations.

The 1957 and 1958 Canadian junior champions are among the entrants. Bobby Panasiuk of Windsor, Ont., winner last year, has recently won the Ontario amateur title. Bill Wakeham of Victoria, was the 1957 Canadian junior winner.

TEAM MEMBERS

British Columbia—Alan Kennedy, John Morgan, Terry Campbell, Vancouver; Bill Wakeham, Victoria.

Alberta—Nicholas Skinner, Medicine Hat; Maurice Kishuichi, Robert Esdale, John Patrick, Edmonton.

Saskatchewan—Mervyn Folk, Ed Rose Jr., Jim Scissons, Saskatoon; Pete Lukoni, Prince Albert.

Manitoba—Peter Harrndorf, Bob Dunbar, Ken Dopson, Winnipeg; Don Stokaluk, Port Arthur.

Ontario—Phil Brownlee, Charlie Jacobs, Toronto; Bob Panasiuk, Windsor; John Kindred, Peterborough.

Quebec—Gordon LeRiche, Ray Zabowski, Stan Clarke, Montreal; Andre Gingras, Quebec.

New Brunswick-Prince Edward Island—Brian Lewis, Warwick Lester, Moncton; Roger Bartlett, St. Andrews; William Gigger, Charlottetown.

Nova Scotia—Donald Green, Halifax; Brian Mathison, Kentville; Donald Terry Burns, Harold Buster Ogden, Chester.

Double Bill Costs Bays Three Points

James Bay managed only one of a possible four points Monday in midget lacrosse league play at Stevenson Park, holding front-running Saanich Farmers to an 8-8 tie before dropping a 12-8 decision to OK Tire.

Combined talents of brothers Drew and Gregory Schroeder enabled James Bay to earn a tie in their opener. Drew fired four goals while Gregory added two. Dave Williams, Lawrence Jensen and Bill Cool scored two each for Saanich.

High scorers in the second game were OK Tire's Russell Malcolm and James Bay's Eddie Ross, each with three goals.

Saanich Farmers—Dave Williams 2, Lawrence Jensen 2, Bill Cool 2, Jim Gordon, Ricky Brown. Total 8. James Bay—Drew Schroeder 4, Gregory Schroeder 2, Bob Ross, Herald Harvey. Total 8.

OK Tire—Russell Malcolm 3, Gary Druce 2, Don Dobbie 2, Brad Restall 2, Dave Tutor. Total 12. James Bay—Eddie Ross 3, Drew Schroeder 3, Gerald Harvey, Gregory Schroeder, Doug Little. Total 8.

STANDINGS

	W	L	T	Pts
Saanich Farmers	8	6	3	19
James Bay	8	7	1	17
OK Tire	5	8	2	12

31 MILKSHAKE FLAVORS

MELLO-SPOT DRIVE-IN

Gorge Road

OPP. B.C. FOREST PRODUCTS

- Hamburgers
- Fryo
- Soft Ice Cream
- Cold Drinks, etc.

Some people wish they had it others make sure by saving regularly at

IMPERIAL

the BANK that service built

8048

HOW YOUR LIVER BILE BREAKS DOWN FAT

Laboratory tests have now proved that liver bile *emulsifies* fat . . . actually *breaks it down.* It is an established medical fact that when liver bile is added to fatty solids, the fat is broken down and forms a smooth, easy-flowing mix.

In your body, precious liver bile helps break down fa' the same way. Many foods reach the digestive tract as undigested fatty solids. Your golden liver bile helps break down this fat . . . unblocks it . . . for easier and more complete digestion.

Carter's Little Liver Pills exclusive formula of natural, vegetable ingredients relieves irregularity gently and effectively. At the same time, it actually improves the flow of liver bile needed to break down fat in your body.

So when you feel sluggish, headachy, nervous and need a laxative, get Carter's Little Liver Pills. Remember, Carter's not only relieves irregularity, but actually improves the flow of liver bile needed to break down fat.

There's something special about du MAURIER

The exclusive "Millecel" Filter Tip — the most effective filter yet developed . . . easy drawing . . . a filter of absolute purity and proven effectiveness guaranteeing *extra* filtered mildness, *extra* smoking pleasure.

Packaged for Guaranteed Freshness — du MAURIER's twin-foil packs preserve freshness to the very last cigarette — its distinctive package is flat, compact and convenient.

Finer, Longer-Lasting Smoking Pleasure — du MAURIER is firmly packed . . . manufactured from only the choicest Virginia tobaccos, expertly selected for full rich flavour, extra mildness, unfailing smoothness.

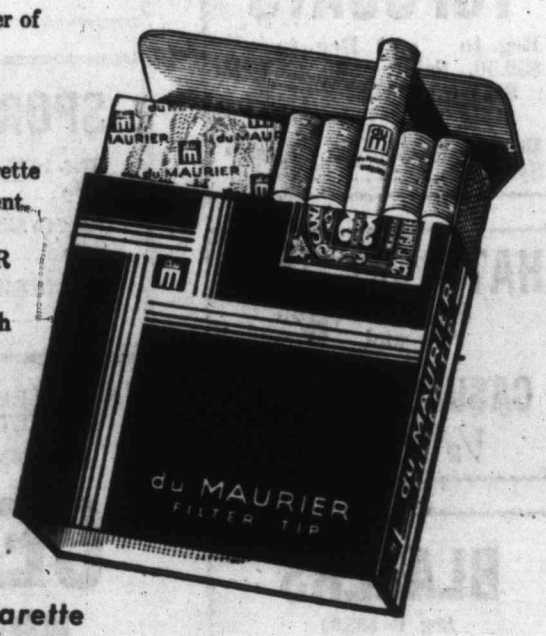

The trend today.... is to

du MAURIER

A Really Milder High Grade Virginia Cigarette with the EXCLUSIVE "Millecel" FILTER TIP

VD-6

B.F.Goodrich Smileage!

Spend 70 seconds and save money on tires!

Spend 70 seconds . . . read this first page of the revolutionary B.F.Goodrich Smileage Facts Book! For the first time, the facts on tire-buying! Get your free copy at a B.F.Goodrich dealer now!

tires look alike! —is there really a difference?

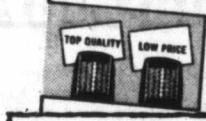

Yes, there is a difference in tires. And that difference is built right in for your driving pleasure. We call it "Smileage!" Smileage means you have the right kind of tire for your kind of driving.

But if you are like millions of other Canadians, you may be bewildered by the variety of prices.

Yes, there is a difference in tires! We call it "Smileage!" Smileage means you have the right kind of tire for your kind of driving! Many Canadian motorists actually pay *more than necessary* for tires for their type of driving; just as thousands more buy tires that are *below standard* for their needs!

Smileage!

PRICED AS LOW AS $12.45

6.70-15 or 6.00-16 tube-type blackwall plus recappable trade-in

EVERY B.F.Goodrich TIRE GIVES YOU SMILEAGE!

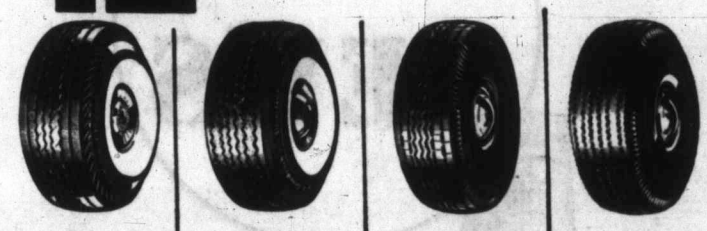

LIFE-SAVER TUBELESS — Self-sealing, heavy service tire. Fixes flats before they happen . . . seals punctures as you drive.

DELUXE SILVERTOWN — The tire that comes on most new cars. In tubeless, patented inner liner changes bruise-blowouts to slowouts. Tube-type also available.

DELUXE — Outstanding value with rugged construction. Tubeless or tube-type—gives low-cost protection.

SAFETY-S — Light service tire gives economy with famous BFG quality. Tube-type only. Available also in whitewall or nylon.

PN-59-38

SMILEAGE STARTS HERE!

B.F.Goodrich Silvertown tires

PHIL McQUADE'S SERVICE STATION — Complete Automotive Service — 1855 Oak Bay Ave. — Phone EV 2-5532

SAANICHTON GARAGE — Don Facey — Saanichton, B.C.

CLAIR DOWNEY SERVICE — Cor. Beacon and Pat Bay Hwy., Sidney, B.C.

TAYLOR TIRE SERVICE — Complete Retreading and Used Tire Sales — 616 Pandora Ave. — Phone EV 3-7832

TERGESON BROS. — Blanshard and Fort St. — Phone EV 3-7041

REG. GRAVES SERVICE STATION — Auto Repairs — 1518 Pandora Ave. — Phone EV 3-9422

ED & AUSTY'S SERVICE STATION — Near Christ Church Cathedral — 856 Broughton St. — Phone EV 3-9212

HALDOR BEEBE AUTO SERVICE — Goldstream Ave. & Millstream Rd., Langford — GR 8-5551

PARKDALE SERVICE GARAGE — Complete Automotive Repairs — Douglas at Saanich Rd. — Phone EV 5-7913

GATEWAY SERVICE GARAGE — Mercedes Benz Sales & Service — Mill Bay — Phone 140-R-1

DEIGHTON'S SERVICE STATION — Arena Way — 732 Caledonia Ave. — Phone EV 5-8845

SELL BUY CANADIAN

ESQUIMALT SERVICE STATION — Phone EV 3-5651 — Esquimalt Rd. at Admirals Rd.

CADBORO BAY MOTORS LTD. — Complete Auto Repairs — 2040 Cadboro Bay Rd. — Phone EV 7-5108

O.K. TIRE STORE (Victoria) — New - Used - Recaps — Hillside at Fifth

HILLIARD ARENA AUTO SERVICE — "British Car Specialists" — 1930 Blanshard — Phone EV 3-7811

FREEWAY SERVICE STATION — Towing - Used Tires — 3351 Douglas St. — Phone EV 5-5813

WESTVIEW SERVICE STATION — We Take Better Care of Your Car — Trans-Canada & Tillicum — Phone EV 5-5413

NATIONAL MOTORS SERVICE STATION — Complete Auto Service — 835 View St. — Phone EV 4-8176

CHEVRON SERVICENTRE — Hillside and Shelbourne — Phone EV 3-9500

Smileage!

Philip Takes a Dip At End of Holiday

PORT HOPE, Ont. (CP) — Queen Elizabeth and Prince Philip relaxed in the guarded privacy of Batterwood House Monday as their 2½-day holiday neared an end and they prepared for the last five days of their Canadian visit.

Philip went swimming twice in the swimming pool on the 400-acre estate of Governor-General Vincent Massey, their host since Saturday evening.

The Queen read, went for walks in the garden and generally relaxed on the last, engagement-free day of the brief vacation.

Today they will be driven 40 miles to Trenton where they will board a jet Comet for a trip to Fredericton to begin their travels through New Brunswick, Prince Edward Island and Nova Scotia.

Philip swam this morning in company with the three daughters of Lionel Massey, the governor-general's son. He had romped in the pool with the three youngsters Sunday as well.

In the afternoon he had the pool pretty well to himself as the girls, Jane, 10, Eva, 9, and Susan, 7, were taken by a friend to the sandy beach on the shore of Lake Ontario several miles away.

The Queen did not swim but sat at the side of the pool. Later she and her husband took a walk around the grounds.

With the exception of Sunday's trip to church in this town of 7,500, they have been given almost complete privacy for their stay at the ivy-covered 25-year-old home of the Governor-General.

"A FOOL FOR A FATHER"

Why did Keenan Wynn's first wife leave him to marry his best friend, Van Johnson? How did he resolve the deep-rooted conflicts that darkly shadowed his youth, because his mother was Catholic, his father Jewish? Why did he seek escape in endless accidents that imperiled his life? Why did he have to struggle for a success of his own, when his father was so fabulously successful? Is it possible now that these two stubborn and unyielding men can find a place in their hearts for each other? *Now* you can read the whole story by Keenan Wynn . . . in August McCall's. On newsstands now.

Knowing Artificial Respiration May Save a Life

Anyone may have sudden opportunity to save a life through artificial respiration. In Holgar-Nielson system, make sure victim's mouth is clear, tongue hanging forward. Tap between shoulders to clear any throat obstruction.

After folding arms of victim as shown, press firmly on back to expel air from lungs. In these pictures, Godfrey Knox demonstrates technique with Effie-Jane Bailey as supposed drowning victim. Many victims presumed dead might have been revived by artificial respiration.

Next step is to raise elbows, causing lungs to draw in fresh air. Back is pressed, then elbows raised, to alernate slow counts of three. Respiration should continue for long period—some victims have taken hours to revive. Doctors advise continuing four hours before giving up.—(Colonist photos.)

Far North To Join Health Plan

CHESTERFIELD INLET, N.W.T. (CP)—A bill to extend hospital insurance to the Northwest Territories will be placed before the territories council at its 17th session which opened here Monday.

Gordon Robertson, commissioner of the territories, told the opening assembly that the hospital ordinance is the only wholly-new ordinance among six to be presented.

Mr. Robertsop in his keynote address also said that a one-hour radio program which the CBC has been beaming to the north daily since the royal visit began will continue after the visit's conclusion.

It is hoped that this broadcast from Sackville, N.B., "will be the beginning of a basic shortwave program service."

MANY TALENTS

Joan Fairfax, Toronto singer with her own Monday TV network show, is also a music arranger and plays piano and accordion.

Smith Pleads To Stop 'Foolishness'

J. Donald Smith, Social Credit MLA for Victoria, last night appealed to both management and labor to "stop this foolishness" and get down to a negotiated settlement of the strike of some 27,000 coastal woodworkers.

In a telegram to Forest Industrial Relations, representing the operators, and the International Woodworkers of America union, Mr. Smith said:

"The present industrial cold war you are waging does not serve the community interest. Further, it makes darn poor eating for strikers' families and poor relations with overseas lumber customers of this province."

The MLA told both sides in his wire that "privileges carry responsibilities" and appealed to them to "sit down today and negotiate fairly and squarely."

"This foolishness must now stop," he said, "and every effort put into solving this problem without further delay.

"The damage to our economy is staggering but any further delay will be disastrous."

Jimmy Brice 'Held Over'

Jimmy Brice, featured artist of the Jerry Gosley Smile Show for the past week at Langham Court Theatre, will be held over until Wednesday.

Lorna Langley, harpist with the Victoria Symphony Orchestra who was previously scheduled to appear all this week, had to cancel her engagement due to rehearsals for Thursday's symphony concert at the Butchart Gardens.

Guest artist for the remainder of the week has not yet been announced.

Churchill Port Finally Icefree

CHURCHILL, Man. (CP)—Eighty stevedores arrived here Sunday as Hudson's Bay prepared for the opening of the shipping season.

Ice-breakers were clearing the harbor of ice.

Quebec Town Menaced

A Wall of Fire

ST. BERNARD DES LACS, Que. (CP)—Firefighters Monday night were battling desperately to save this tiny lumbering community from a wall of fire eating through the rich forests of the Gaspe Peninsula 350 miles northeast of Quebec City.

Some 300 men toiled in choking smoke as the flames crept closer to the community—home to about 40 families. All women and children have been evacuated.

All able-bodied men were conscripted to fight the blaze.

Two houses fell to the flames Monday night. The parish church and presbytery were threatened. No deaths or injuries were reported.

Wind, gusting to 60 miles an hour in some areas Monday afternoon, dropped in the evening. The course of the fire's southerly advance then changed slightly, spreading westward, bringing a threat to other communities.

OLYMPIA (AP) — A fire was burning out of control 10 miles northwest of here Monday as firecrews gained the upper hand over two other major blazes.

A fire northwest of Spokane has raced through 300 acres of scattered timber, brush and grass.

Another fire three miles west of Spokane blacked 200 acres of scattered timber, brush and grass before it was brought under control.

SAN FRANCISCO (AP)—A new, fast-spreading fire blazed up near the Oregon border Monday and a surge of strong winds fanned new trouble spots for 600 fighters battling a fire in pine and fir stands in the Shasta-Trinity National Forest of California.

Firefighters were laboring in one of California's worst fire seasons in drought-dried forests.

The new fire burned out of control across a three-mile front in Siskiyou County, three miles south of the Oregon border.

NO COMMERCIALS

No advertising is permitted on TV or radio in Sweden, where owners of receiving sets pay an annual licence fee.

LENN LADEN'S Holiday WATERCADE
The World's most modern portable water and stage spectacular.

SUPPORT THE RETARDED CHILDREN'S FUND
TONIGHT
8.15 P.M.
MEMORIAL ARENA
Tickets Available: Arena Box Office Eaton's - H.B.C.
All Seats Reserved
For Information Phone N. Kiwanis Club Office, EV 5-6622
Adults 1.50, 2.00, 2.50
Children under 12 Half Price
Sponsored by N. Kiwanis Club
Entertainment for the Entire Family

LANGHAM COURT THEATRE
ON STAGE
"SMILE SHOW"
Only British Music Hall in North America
Nightly to August 8
8.15 p.m.
$1.25 — Res. EV 2-7700

USED CAR? MORRISON
CHEVROLET - OLDSMOBILE
Yates at Quadra

She's The Wickedest Event On The Big-Time Big-Thrill Rodeo Circuit!
BORN RECKLESS
Starring MARIE VAN DOREN
SHOWING TIMES 2.07 - 4.05 - 7.08 - 9.45
SECOND FEATURE: ISLAND OF LOST WOMEN
1.00 - 3.28 - 5.54 - 8.20
PLAZA

There's more than meets the eye
THE RANK ORGANISATION PRESENTS...
The Captain's Table
EASTMAN COLOR
From the novel by RICHARD GORDON who gave you "DOCTOR IN THE HOUSE" "DOCTOR AT SEA" "DOCTOR AT LARGE"
JOHN GREGSON PEGGY CUMMINS DONALD SINDEN NADIA GRAY
Doors open 12.30 Feature at 1.20 - 3.35 - 5.50 7.30 - 9.50
AIR-CONDITIONED
ODEON
EV 2-0513
Adults 50c till 7 p.m. Children 20c till 5 p.m. Gov't Tax incl.

This coin is worth $50.00
KING GEORGE V 5c NICKEL
DOMINION OF CANADA
1926 "FAR 6"
A COLLECTOR'S ITEM
a darn good 5¢ worth is TRUMP
CANADA'S LEADING 5¢ CIGAR

DON MEE'S CHINESE FOOD
538 FISGARD STREET
Open at 5 p.m.
or
Free Delivery to Your Door
PHONE EV 3-1032

Chinese Food!
MING'S
FREE DELIVERY
EV 4-3917

OUTDOOR SKATING
TONIGHT IS CHILDREN'S NIGHT
7-9 P.M. — ADM. 25c
Skate Rental Extra
Colwood Roller Rink
1736 ISLAND HIGHWAY
Next to Chez Marcel

Enjoy Tea and Scones or Crumpets
See The Butchart Gardens
Open 8.30 a.m. - 10.30 p.m. Lights off 11.30. Lunch, tea, 11-5 p.m.
Adm. $1.10; Ch. 30c, tax included.

NOW SHOWING
"Kelly and Me"
AND
"Joe Butterfly"
In CinemaScope and color, "Kelly and Me" is an excellent comedy you will always remember. Meet "Kelly," the pup who kept people for pets. Starring Van Johnson and Piper Laurie.
"Joe Butterfly" also in CinemaScope and color—a comedy filmed in Japan.
Please note times of double bill
Doors 6.30
"Kelly and Me", 7.00
"Joe Butterfly", 8.30
Plan to see either or both these excellent films.
NEXT: J. A. RANK'S "A NIGHT TO REMEMBER"
OAK BAY

NOW SHOWING
"THE HAPPY ROAD"
Comedy—Filmed in Europe
Starring Gene Kelly
Barbara Laange
Michael Redgrave
Plus Cartoon and Shorts
Doors at 6.30
Complete programs at 6.30 and 9.00
Feature at 7.15 and 9.25
FOX
Air Conditioned

GEM THEATRE SIDNEY
TONIGHT AT 7.45
"THE SEA SHALL NOT HAVE THEM"
a J. Arthur Rank Production
Michael Redgrave - Dirk Bogarde

Tillicum OUTDOOR
BING CROSBY INGER STEVENS
"MAN ON FIRE"
— ALSO —
KARL MALDEN PATRICIA MEDINA
"PHANTOM OF THE RUE MORGUE"
TECHNICOLOR
TONIGHT—Driver Admitted Free If Driver's Licence Ends in 91

5 TOP STARS IN ONE OF THE YEAR'S TOP "BEST SELLER" ADVENTURE STORIES
RICHARD WIDMARK · HENRY FONDA · ANTHONY QUINN · DOROTHY MALONE · DOLORES MICHAELS
WARLOCK
COLOR by DE LUXE CinemaScope
Feature at 1.10 - 3.47 6.24 - 9.07
SPECIAL ADDED ATTRACTION WALT DISNEY'S "COW DOG" In Technicolor
Capitol

NOW! STAR-STUDDED ENTERTAINMENT FULL OF LAUGHS AND MUSIC!
BING CROSBY · DEBBIE REYNOLDS · ROBERT WAGNER
"SAY ONE FOR ME"
COLOR by DE LUXE
Extra! Cartoon and Travelogue
Doors 1 p.m.: Feature 1.05, 4.10, 6.40
Last Complete Show 8.30
LAST FEATURE 9.15
50c till 2 p.m., Children 20c till 5 p.m.
REGULAR PRICES
Royal

Newspaper Advertising Stimulates Buying

If you value a DOLLAR...

switch to DODGE!

SUMMER "BUY" TIME at your DODGE DEALER'S! LOW DOWN PAYMENTS... EASY TERMS... and LOW, LOW, PRICES!

SMART DODGE SEDANS—in two-doors, four-doors, Sixes or Eights. Yours with or without wonderful Dodge optionals like Push-Button Drive . . . Swivel Seats . . . Full-Time Power Steering!

WONDERFUL DODGE WAGONS! We're even dealing on king-size Dodge Suburbans! Sixes or Eights. Two-doors or four-doors. You can save big money on any you choose!

HANDSOME DODGE HARDTOPS! Viscount or Mayfair models—either one makes it easy to Switch to Dodge. And our summertime deals make it that much easier. Like all Dodge models, they have Total-Contact Brakes, Torsion-*AIRE* Ride, Safety-Rim Wheels, Electric Wipers.

DODGE CUSTOM ROYALS! Here's the kind of big car that puts new fun in summer motoring. Yet it's yours at the price of cars classed well below it. Take your pick and make us prove it!

ACT NOW DURING "DODGE DEAL DAYS"
Deal for a Dodge today!

CHRYSLER CORPORATION OF CANADA, LIMITED
VICTORIA DODGE - DE SOTO LTD.
1061 Yates Street, Victoria EV 4-7196
Watch Lawrence Welk Saturday night on TV. Check your local program listing for time and channel.

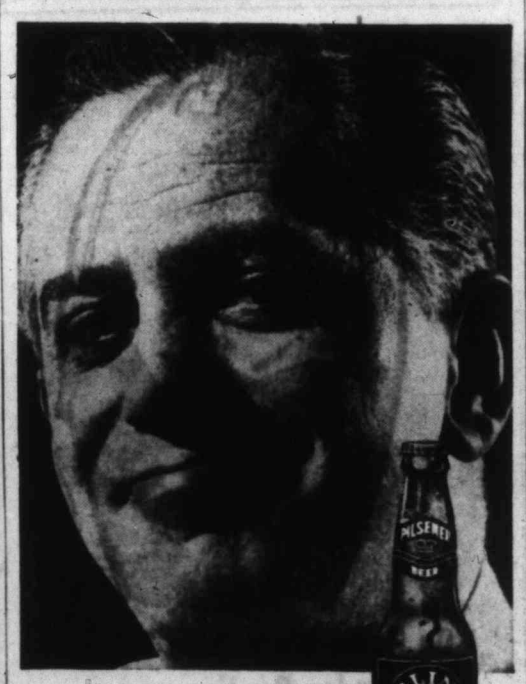

B.C.'s favorite because of the taste
CARLING'S PILSENER
When it comes to enjoying a light and bright Pilsener beer, it's CARLING'S... *of course!*
for free home delivery, phone: EV 2-6832 or EV 4-4179
THE CARLING BREWERIES (B.C.) LIMITED
This advertisement is not published or displayed by the Liquor Control Board or by the Government of British Columbia.

Pan Am Smells Plot

Airport Flaps 'Not Cricket'

LONDON (AP) — Pan American Airlines plans an official protest that Britain is using unfair tactics in the battle of the airways between the Boeing 707 and the British-built Comet.

The complaint is that six times in seven weeks officials have called unnecessary emergencies for 707s landing at London airport.

The 707s all landed safely. But their passengers emerged amid rows of fire engines, ambulances and screaming sirens.

The latest such landing was Saturday night after a Pan American 707 bringing 110 passengers from New York radioed that it had a minor electrical fault.

Foster Mother Killing Charged

PENTICTON (CP)—Gilbert Louis, 24, was charged with the weekend murder of his foster mother, Mrs. Mary Jack, 60, at the Similkameen Indian Reserve near Keremeos, and was remanded until Aug. 4.

Stop Breaking Your Heart

It *is* possible for your emotions virtually to break your heart! Growing medical evidence reveals a direct connection between emotional stress and heart attacks. August Reader's Digest shows you how to reduce emotional emergencies and perhaps avoid a heart attack and live a longer life. Get your Reader's Digest today: 37 articles of lasting interest.

Have a GOOD RUM for your money

This advertisement is not published or displayed by the Liquor Control Board or by the Government of British Columbia.

EATON'S Suggests a dozen ways to "Beat the Heat"– Make yours a cool, relaxed summer . . .

Cool White Blouses

A frosty topping for your summer cotton skirts, for casual wear, shopping or at the office you'll appreciate the coolness a snowy white cotton blouse affords.

Illustrated, just one of our large assortment by Gleneaton.

EATON Price, each **2.95**

EATON'S—Sportswear, Second Floor, Phone EV 2-7141

Birkdale Short-Sleeved Dress Shirts

The "white collar" worker will really appreciate the coolness of this fine quality cotton dress shirt. Features short point soft collar, one pocket and short sleeves. By Birkdale in sizes 14½ to 17½ White only.

EATON Price, each **2.95**

EATON'S—Men's Wear, Main Floor, Phone EV 2-7141

Make It a Family Affair
Choose Look-Alike

Swimsuits

by Jantzen

Sportswear, Boys' and Children's Wear have co-ordinated swimsuits in handsome print broadcloth. Mom and the children can appear on the beach or in back yard pool in these Jantzen suits. Available in blue or beige.

Brother's Suit

Smartly tailored boxer shorts, with sturdy inner lining, elastic waist. Sizes 8 to 14. Each **3.95**

EATON'S—Boys' Wear, Third Floor, Phone EV 2-7141

Mom's Suit

Skirted front, elasticized back bodice for neat fit and elasticized leg backs for added comfort. Sizes 14 to 18 in the group. Each **12.95**
Also skirts, blouses, shorts in matching print.

EATON'S—Sportswear, Second Floor, Phone EV 2-7141

Sister's Suit

Elasticized front panel gives added comfort, back is fully elasticized. Has feather boning in lined bust section. Sizes 8 to 14. Each **9.95**

EATON'S—Children's Wear, Third Floor, Phone EV 2-7141

Crisp Cotton Dresses

Choose from our collection of cool, crisp cottons for office, shopping or luncheon on the patio . . . you'll find the style and colour you prefer at EATON'S. Each **10.95** to **35.00**

Illustrated
Cool white cotton batiste shirtwaist dress by Leslie Fay. Each **25.00**

EATON'S—Dresses, Second Floor, Phone EV 2-7141

Frosted White Jewellery

White accessories add a fresh, frosted look on hot summer days. For added coolness try fresh water pearls in necklet, bracelet and earrings in lustre white.

Necklet, each **3.00** Bracelet, each **2.00** Earrings, pair **2.00**

EATON'S—Jewellery, Main Floor, Phone EV 2-7141

Cool, Cool Meals for Hot Summer Days

Mom, there's no need to spend hot hours preparing meals when you can choose such delicious cold cuts and salads from the large assortment in our delicatessen. Your family will declare that you're pretty, and pretty clever too, when you serve EATON'S delicatessen foods.

Barbecued Chicken—Delicious warm or cold, each	**1.39** and **1.87**
Potato Salad—Made with appetizing new potatoes, lb.	**38c**
Bologna—In piece, slice for sandwiches or cold cuts, lb.	**32c**
Boiled Ham—Moist, sliced ham	½ lb. **65c**
Individual Meat Pies—Serve hot or cold, each	**19c**
English Brawn—Tasty jellied cold cuts,	½ lb. **32c**
Cottage Cheese—Fraser Valley, 16-oz. carton, each	**24c**
Southern Fried Chicken—In pieces, lb.	**1.10**

EATON'S—Meats, Lower Main Floor

Shady Straw Hats

For the beach or for the garden keep cool under a smart novelty straw hat. Many, many styles and colours to choose from in this delightful collection.

Each **89c** to **3.95**

EATON'S—Millinery, Second Floor, Phone EV 2-7141

EATON'S Hoover Appliances

Hoover Convertible Rug Cleaner

Actually two cleaners in one, it beats, as it sweeps, as it cleans. Features click-in converter and two-speed motor with high gear. Gives more power for fast suction cleaning. Attachments extra.

99.95

Hoover Polisher

Clean, wax and polish with one set of brushes, light and easy to use, but powerful—guide it with your fingertips. Give your floors a rich, mirror lustre in minutes with Hoover. Each **39.95**

EATON'S—Major Appliances, Main Floor, House Furnishings Building, Phone EV 2-7141

EATON'S HEARING Centre

4th Floor at the ELEVATOR

Let Us Help You to Hear Better

EATON'S offers you . . .
- Trained hearing aid consultants
- Modern fitting and service facilities
- Choice of many models of hearing aids
- Scientific audiometer tests
- Private consultation in the store or at your home
- EATON'S time-honoured guarantee—"Goods Satisfactory or Money Refunded."

Come in today for a complete audiometric test —with no obligation.

Budget Plan Terms Available if Desired

Phone Today for an Appointment

EATON'S — EV 2-7141

EATON'S—Hearing Centre, Fourth Floor, Phone EV 2-7141

Summertime... and the living's easier with

Supp-hose by KAYSER

the fashion-sheer nylon that supports your legs in style!

The more comfortable you are, the cooler you feel! That's what's so wonderful about Supp-hose in the summertime. Remember, your legs are more likely to swell in the hot weather, you do more walking in summer, too. Then, remember Supp-hose, the fashion sheer nylon stocking that contains no hot, uncomfortable rubber! Wear it . . . and discover new summer comfort.

Regular Supp-hose, pair **4.95**

EATON'S—Hosiery, Main Floor, Phone EV 2-7141

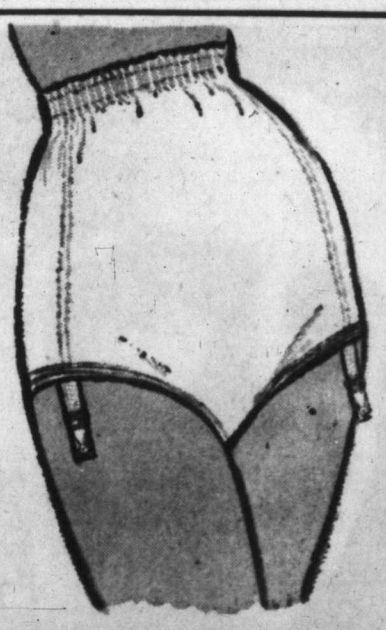

On Really Warm Days Try

Suspender Panties

If you can't wait to tug off your girdle when you get home from work, you'll want to try the cool comfort of these rayon suspender panties. Light-as-a-feather with band elastic waist and attached garters. Small, medium and large sizes. Pair **1.29**

EATON'S—Lingerie, Second Floor, Phone EV 2-7141

Cool Beauty on Hot Days

Don't be a victim of dry hot-weather skin. Keep your complexion glowing and smooth with fine lotions and cosmetics from our outstanding selection. Listed below are just a very few of the many soothing lotions, creams and colognes in our stock.

Ultima
By Revlon, helps tissues regain youthful ability to hold moisture. Each **2.50** to **20.00**

Moon Drops
A fine moisture foundation for under makeup. Each **3.50**

4711 Stick Cologne
In your choice of lavender, cologne and rose fragrances. Each **1.00**

Invisible Sun-Prut Cream
Helps keep out burning rays. By Elizabeth Arden. Each **1.75**

Happy Feet
Wonderful foot formula to relieve tired, aching feet. Each **1.75**

4711 Cologne
Delightfully fragrant and cooling. Each **90c** to **6.00**

Sleek
Removes unwanted hair. By Elizabeth Arden. Each **2.00**

Suntan Oil
By Elizabeth Arden. Helps promote a golden tan. **1.50 2.50 5.00**

DIAL EV 2-7141 To call EATON'S Dial EV 2-7141

EATON'S Pharmacy Limited, Main Floor, Phone EV 2-7141

It Pays To Shop at FRIENDLY EATON'S

The Daily Colonist.
(ESTABLISHED 1858)

SECOND NEWS SECTION VICTORIA, BRITISH COLUMBIA, TUESDAY, JULY 28, 1959

Water Commissioner Spies

Hoses Dropped for Boating

Secret's Out!—Gardeners Deserting

Aha, Victoria! Been neglecting the garden this year, and you didn't think anyone was watching.

But someone knows you have been devoting all your weekends to the new boat.

Well, someone—Ronald Upward, Greater Victoria water commissioner—doesn't know, exactly, but that's the way he figures it.

Last summer, Greater Victoria water consumption went as high as 36,800,000 gallons a day, even though there were watering restrictions in force. This summer, with the weather continuing hot and dry, with more homes in the area, and with no restrictions on watering, Greater Victoria is using only 32,000,000 gallons a day.

Mr. Upward can't prove it, but he thinks this decrease in water consumption means a social change—largely a change from sprinkling fresh water to churning salt water.

"More and more people are getting outboard boats," he said yesterday, "and it looks as if they're getting away from their gardens."

Vancouver has already experienced this change, Mr. Upward said, to the extent that the outdoors beyond the garden fence is becoming crowded. So now, he said, Vancouverites are beginning to go back to sprinkling their lawns and flowers.

ROBERT GARY STANTON
... attacked at play

★ ★ ★

Injury to Face

'Nipping' Dog Bites Boy, 5

Five-year-old Robert Gary Stanton, 589 John Street, bitten on the face by a dog while playing near his home yesterday morning, was taken in a police ambulance to St. Joseph's Hospital for treatment.

The child's mother, Mrs. Patricia Stanton, said the owner of the short-legged, black "sausage" dog told her he was going to have the animal put to sleep.

Bobbie was bitten on the left side of the face while he was playing with a number of other children on the boulevard about half a block from his home. Mrs. Stanton said the dog had been in the habit of "nipping" at running children.

Terry Jackson, 3, of 426 Parry, who suffered a head injury in a fall from a car on Millgrove Sunday evening was in "satisfactory" condition yesterday at St. Joseph's Hospital.

Lyle Newton, 6, of 2199 Queenston, who suffered head injuries when he fell from his bicycle on Ryan Street hill Saturday, was reported "improving" at Royal Jubilee Hospital.

City's Shopping Mall Plan To Be Seen by Experts

Town planners from all over North America will see and discuss Victoria's temporarily-defunct off-street parking and shopping mall plan at a convention this week in Seattle.

Four special displays on the plan have been prepared by the city planning and inspection division for exhibition at the national conference of the American Institute of Planners.

Use of Newspapers

Expert Heading Back to School

Denis Brown, supervisor of curriculum and special services for the Greater Victoria school board, is going back to school for two weeks.

Sponsored by Victoria Press Ltd., Mr. Brown will attend a special, 11-day course in the use of daily newspapers in school studies.

On his return Mr. Brown will instruct Greater Victoria teachers.

The course, to be held at the University of California at Los Angeles, is sponsored by the American Newspaper Publishers' Association and the International Circulation Managers' Association.

Mr. Brown, a Phi Beta Kappa, who received his MA from the University of Washington, lives at 4531 Duart.

DENIS BROWN
... he'll teach teachers

Independents Will Fill Breach

Store Fish May Be 'Hot' But City Won't Go Short

Victoria residents will probably be eating "hot" fish shortly, but the term comes from the jargon of organized labor and not from the language of the atomic age.

This city's thousands of fish-eaters will not go hungry during the course of the province-wide strike of United Fishermen and Allied Workers Union which started Saturday, a cross-section of fish retailers stated late yesterday.

EVERYTHING WE CAN

But George North, a spokesman for the union in Vancouver, said the UFAWU "will do everything we can to discourage the catching of hot fish."

Retailers said they were relying on "independent" boat owners for their supplies of fresh fish during the course of the strike.

INDUSTRY-WIDE

Said Mr. North: "We don't consider that there is any such thing as an independent operator because the price is industry-wide and is the basis of the whole industry."

He said the union will picket any ports where the so-called "independents" are unloading their catches, but admitted it will be impossible to prevent fresh fish from going to market.

KEEP PUBLIC INFORMED

"All we can do is try to keep the public informed that 'hot' fish is being sold, if that is found to be the case," he said.

Asked if the union plans to picket stores where such fish are sold, the union official said: "With the kind of labor legislation we have got now that would take some thought."

He said that the "independents" are "a thorn in the side of the commercial fishermen as well as the sport fishermen."

Many of them, he went on, go fishing as sport fishermen and then sell their catches as commercial fishermen.

ENTIRE VOLUME

One city retailer said he buys his entire fresh fish volume from independent boats and that he will be "in business as usual."

Some up-Island fishermen "throw their catch in the back of their car, pick up some ice, and head for Victoria" where they sell direct to retailers, he added.

FELT CONFIDENT

Another retailer said that in normal times he gets only about 25-per cent of his fresh fish supply directly from boat-owners, but he felt confident yesterday he could expand this type of buying to carry his store through the strike.

Still another thought eastern fish, kippers and haddy, might be in short supply due to the fact it is stored in warehouses affected by the strike.

Some stores carry two or three weeks' supply of items likely to become scarce, and one retailer said "the last time a strike threatened I stocked up and when it didn't last I had to sell the stuff at 10 cents a pound loss to the cafes.

AB IRWIN

★ ★ ★

Seen In Passing

Ab Irwin driving along in his car. (He is a furniture finisher, a trade he has been working at for 14 years. He and his wife **Mary** and children **Della**, 15; **Darrol**, 12, and **Judy**, 10, live at 624 Lambie Drive. Ab is a former navy man. He spends most of his spare time at his summer home at Shawnigan Lake.). . . . **Harry Yeadon** remodelling his newly-purchased home. . . . **Trevor Woodruff** looking happy after his team's showing in some races . . . **Mike Swannell** casually asking for a fire extinguisher when the need was urgent. . . . **Ivan Ellingson** getting more water on the sidewalk than the car. . . . **Roy Bussey** playing a spirited game of outdoor badminton.

Firefighters Kept on Go

Five grass fires and a small fire at a wharf kept city firemen on the go during a two-hour period from 4 p.m. Sunday.

Grass fires were reported on the northwest corner of Alpha Place, at Topaz Park, and in the 1900 block of Foul Bay Road. The small wharf fire was at the foot of Mary Street about 6 p.m.

City trucks were called out for two minor grass fires shortly after noon yesterday at 1902 Foul Bay Road and on Fernwood at Acton and Hillside.

More Wind Due

Hold Your Hat!

It looks like you'll have to hang on to your hat again today. Weatherman William Mackie is predicting 25-mile-an-hour winds from the southwest.

The recent unusual weather with cool, strong winds, kept sunbathers from the beaches and fishermen from going out over the weekend, broke a fish-boat from its mooring Sunday, and toppled a giant cottonwood tree across Margaret Jenkins School playground yesterday morning.

Isolated, short-lived cloudbursts were reported in the Shawnigan-Mill Bay area and northern Saanich peninsula yesterday afternoon.

THUNDER HEARD

Thunder was heard in the Brentwood and Shoal Harbor areas, and the high winds blew apples from the trees in orchards in the area.

Mr. Mackie said the weather was caused by a disturbance which moved southeasterly from the Gulf of Alaska across the B.C. interior.

With the passing of the disturbance, today's temperatures were expected to rise to the 70s in sheltered areas, as compared with yesterday's mid-60s.

A large cottonwood tree broke under pressure of 40-mile-an-hour winds and crashed onto a playground at Margaret Jenkins School at 10.30 a.m. yesterday.

No children were playing there at the time.

LARGE GROAN

Thomas Miles, Jr., 439 Richmond, said he was in his room nearby when he heard "a large groan that sounded like a rusty nail being pried out of a piece of wood."

He ran to a window in time to see the cottonwood crash across two fences between the Miles property line and the grass playground. He believed the same high winds that toppled the tree must have kept the children away from the school grounds where they normally play.

The ferry Mv Kalakala cancelled its Sunday evening crossing from Port Angeles to Victoria and back because of the roughness of water in Juan de Fuca Strait.

A 14-foot inboard fishboat owned by Peter Spriggs, of 928 Island Road, broke its mooring at Willows Beach Sunday night and drifted onto Harris reef opposite Oak Bay Boathouse.

The vessel, undamaged except for scratches on the hull, was towed back to Oak Bay yesterday morning by boathouse proprietor William Faith.

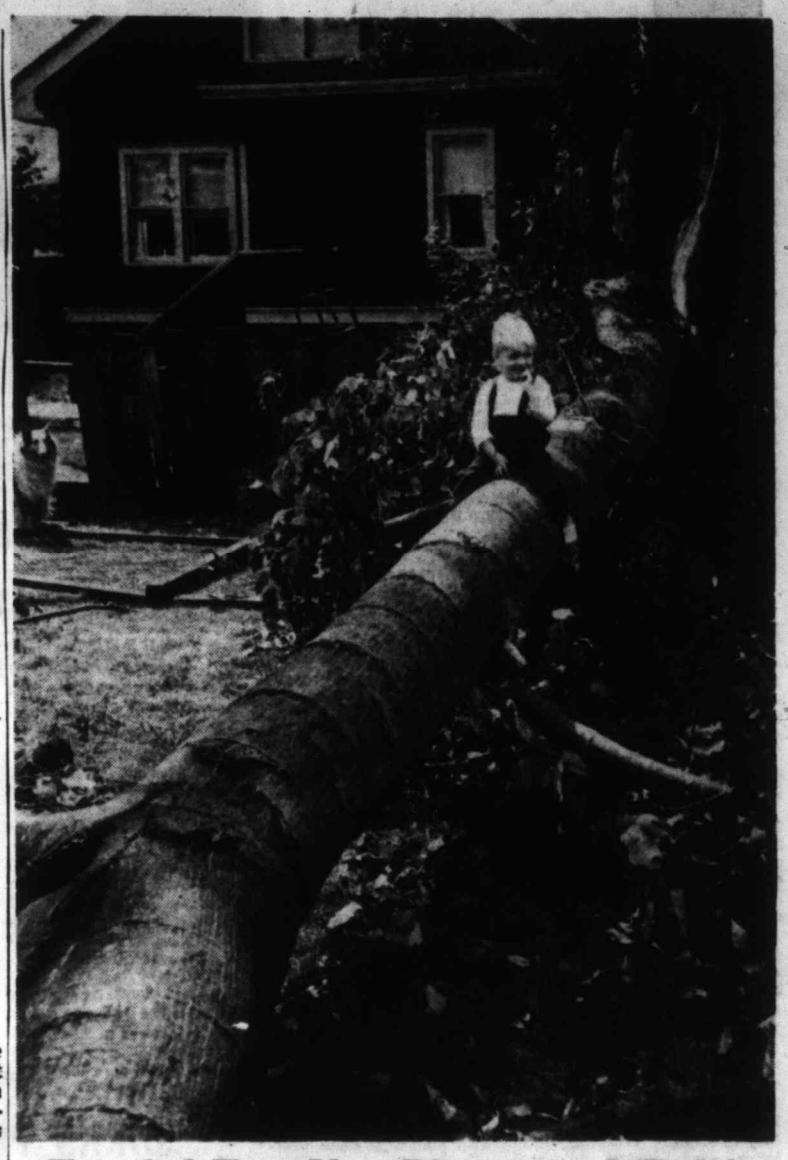

Toppled Tree New Playground 'Ride'

Having great fun straddling 75-foot-long cottonwood tree that split and toppled onto Margaret Jenkins School playground during yesterday's high winds is two-year-old Stuart Deveraux, son of Mr. and Mrs. L. A. Deveraux, 1824 Chandler. Fortunately, no children were on the playground when tree plunged to the ground.—(Colonist photo.)

Public Access Still Sought

'Save Smugglers Cove' Campaign Has Failed

The "Save Smugglers' Cove Drive" has failed.

Construction of a private home on 2.9 acres of land has begun over protests of a group of private citizens who tried to buy the area for preservation as a public park.

But, a spokesman for the committee said last night, negotiations are still in progress for purchase of a strip of land 180 feet by 80 feet which would give the public access to the beach.

Mrs. Arthur Whittaker, 2224 Edgelow, said last night the owner of the land has asked a high price for the strip of land—$7,500. The matter will be discussed with Saanich town planning commission in the near future.

"Unfortunately, the rocky promontory is being built on," she said. "The sad part about it is that it is a horrible place for a house. It is open to winds from all over.

"I think the owner will feel differently about living there after he has spent a winter there. He has no protection whatsoever and no way of getting any by planting a hedge or anything."

Watercade's Last Night

Kiwanis Needs Good Turnout

Tonight is the last night Victoria residents will be able to see the Holiday Watercade show in Memorial Arena. The fine professional show ends its Victoria run tonight, starting at 8.15 p.m.

Proceeds from the show, sponsored by the Victoria North Kiwanis Club, will go towards the cost of building a new school for retarded children in Saanich.

A sell-out crowd tonight will make the project a success for the Kiwanis Club which otherwise stands to lose money on the venture.

Last night, a good house enjoyed the fast-paced show.

Island 'Hit-Run' Victim

A "hit and run" tendency on the part of this year's crop of Vancouver Island visitors is alarming local tourist officials who see no ready answer to their newest problem.

In describing the trend, Victoria and Island Publicity Bureau Commissioner George I. Warren said yesterday, "more tourists seem to be spending less time in one place.

"They hit Victoria, spend a few hours or a day here, then drive on up the Island and move onto the mainland through Nanaimo.

"Others come on the Island at Nanaimo, drive through to Victoria, spend a very short time here and move on," he said.

"The answer seems to be that we must work harder to hold them here with better local attractions," the veteran tourist commissioner added.

He said the "hit and run" trend is something new this year and is not only taking revenue away from Victoria, but also from points north of Nanaimo.

The trend is the result of improved highways and increased overnight accommodation facilities, the tourist commissioner believes.

He said it may also be a manifestation of the "increased tempo of modern life."

Also aware of the trend was L. J. Worrell, secretary to the tourist trade group of the Victoria Chamber of Commerce.

"We have encountered it and it is causing some concern," Mr. Worrell said.

Premier Champions 'Whips, Reins'

Assets—$500,000,000; Debts—None

Social Credit 'Drives' B.C. to Biggest Boom

British Columbia's prosperity is the greatest in Canada and B.C. has the largest per capita purchasing power, Premier Bennett said last night.

He gave the credit to the "great expansion in the last seven years under Social Credit."

"You must drive the economy," he said. "You must have a whip to make the horse go and the reins to hold it back."

The premier likened the Socred expansionist policy to the whip and the debt reduction policy to the reins, saying: "You must have the reins, or you will get inflation."

He said Canada and the United States are in dire financial circumstances because they don't have a debt reduction policy.

"We are proud of it," he said. "If we hadn't reduced our debt, we would never have been able to build up the PGE railway to the most prosperous and most modern railway on the continent."

The premier said that when Social Credit took office in 1952 fixed assets of roads, bridges, wharves and buildings amounted to $200,460,000. He pointed out that those assets had been built up from 1871 to 1952 and against the fixed assets there was $191,000,000 net debt.

"They owed it all except for $9,000,000," he went on.

By July 31, the Social Credit government will have built the fixed assets up to more than $500,000,000 "and there will be no debt," the premier said.

Mr. Bennett said that on Thursday an armored car will start loading at the legislative buildings some $70,000,000 to $90,000,000 worth of retired bonds to be burned at the Kelowna "bondfire" Aug. 1.

"From then on you will keep getting new announcements of what the government is able to do because of not having to pay interest," he said.

First dividend, he disclosed, was the $1,500,000 in bonuses the government has given to pensioners to commemorate the visit of Queen Elizabeth.

Your Problems

By Ann Landers

Dear Ann Landers: I think I'm in love with a man but I can't make myself say yes until I get a few of his faults cleared up—or learn now to overlook them.

He is a chain smoker and smells like a tobacco factory. His fingers are badly stained, also his teeth, and he has a little cough that irritates me. When I mentioned his cough casually several weeks ago he said, "What cough?" He isn't even aware he has it.

He bites his nails when watching TV or sitting in a movie. His partial plate clicks when he chews food, and his table manners are surprisingly bad. I'm sure my own list of faults would be much longer, but his annoying characteristics worry me. He wants me to marry him, but I'm stalling. Do you think I'll be able to change him after we marry, or am I flattering myself?

—OLD MAID.

★ ★ ★

Dear Old Maid: If you think you can remodel this man after marriage you are not only FLATTERING yourself but you are KIDDING yourself, which is even more dangerous.

If you are able to accept the whole man — and this means clicking plates, stained fingers, teeth, irritating cough, chewed nails and bad table manners—then go ahead and marry him. But don't think for one moment when the clergyman says "I now pronounce you man and wife," some miracle is going to take place and the guy will magically shed his unattractive habits. It won't happen and I'm giving it to you in writing.

Stop for a Moment

Dear Ann Landers: So many people read your column. You have a tremendous opportunity to be an influence for good. Could you think of a few sentences which might stick in the minds of young married women who are toying with the idea of playing around behind a husband's back?

If these women would stop for a moment and think of how they will feel when they come home and look into trusting, innocent eyes, they might stop short of a heartbreaking mess.

The reason I'm writing this letter is because I fear someone very near and dear to me is heading for this kind of trouble. I can't let her know I'm aware of it, but I'm keeping my fingers crossed and hoping and praying she'll wake up before she steps over the line. She reads you religiously. Maybe you can save her by simply printing this letter and adding a few Landers-style words.

—ANXIOUS GRANNY.

★ ★ ★

Dear Granny: I'm printing it—but there's nothing I can add to your beautifully worded letter—except my thanks for having written it.

Dear Ann: Our youngest daughter who is 16 had her first date last night with a fellow who works in the drugstore on the corner. This is where she met him.

When she introduced him to her father and me, he just stood there with his thumbs hooked in his pockets and grunted, "Hi." After he left, my husband said to me, "Did you notice anything odd about that kid's hair?" I had to admit it looked as if he had had it bleached blonde.

This morning I went to the neighborhood beauty shop for a permanent. I asked the operator if many men bleached their hair these days, and she said, "Yes—in fact the young fellow at the drugstore comes in one evening a week."

I knew then my husband was right. I hate to think of our daughter going with a young boy who is as foolish as this. Should I tell her?

—UNDECIDED.

★ ★ ★

Dear Undecided: Say nothing. Often when Mom starts to knock a fellow, daughter feels compelled to defend him in order to justify her own "judgment." Far better if she discovers on her own that he's a jerk. From your description, it shouldn't take long.

(Ann Landers will be glad to help you with your problems. Send them to her in care of this newspaper enclosing a stamped, self-addressed envelope.)

Wedding August 22

The engagement is announced of Miss Esther Ellen Smith, daughter of Mr. Gilbert Smith, 6501 West Saanich Road, Royal Oak, and Mr. Archibald McLean Galbraith, son of Mrs. M. Galbraith, 1138 Wychbury Avenue. The wedding will take place at St. Stephen's Church, Mount Newton Crossroad, Saanichton, Aug. 22 at 3 p.m., with the Rev. O. L. Foster officiating.—(Photos by H. U. Knight.)

Husbands Talked, Talked —Women Just Listened

LENINGRAD, U.S.S.R. (UPI)—Mrs. Richard M. Nixon said yesterday that while their husbands talked politics for more than six hours yesterday, she and Mrs. Nikita Khrushchev did what women the world over were expected to do in such cases. They kept quiet.

The vice-president's wife told women journalists accompanying her on a whirlwind tour of Leningrad what it was like to sit in on momentous political discussions, but she carefully refrained from telling what was said at Khrushchev's country dacha.

She and Nina Khrushchev and the wives of other Soviet officials just sat in silence under a canopy after lunch, while the men talked on and on, said Mrs. Nixon. Whether their husbands reached agreement or not, the women did, she added.

"After the discussion ended, we women agreed we had to preserve the peace for our children, whom we love so much," she said.

Yesterday Mrs. Nixon visited a cathedral where Peter the Great, one of Russia's most famous czars, was buried. These days the six bells in the cathedral ring out the national anthem of the Soviet Union.

This morning she visited the hermitage, the art museum that contains 2,300,000 pictures, statues and other objects of art.

Late in the afternoon the Nixons joined deputy premier Frol Kozlov and his wife for a boat ride down the river Neva to Peterhof, summer residence of Peter the Great.

Paris Fall Showings Start

It's a Long, Long Line

PARIS (UPI)—Paris dressmakers, who know their female psychology, handed women a long, long line for fall yesterday on the second day of the Paris fashion showings.

Jean Patou's line is the personification of it. It makes a woman look slim, sophisticated and reed-like, from the accentuated shoulder line to the long hip-line, which tapers straight to the top of the calf.

Patou's skirt lengths varied with his models but they were aimed at this strategic area.

Alix Gres and Michel Goma showed skirts that were slightly longer than Patou's earlier yesterday.

But all agreed on the long-stemmed silhouette which with Patou was carried out from the forward tilt of the hat to the pointed toes of the shoes.

Patou's coats derived their fullness from accentuated shoulders. These were either rounded or slightly squared by the use of a back panel which dropped them to the hips and which had the sleeves set under it.

The reversible coat was back in force at Patou's and the other collections. One of Patou's most elegant numbers was a black wool coat cuffed, colored and lined in mink.

Fur, both of the short and long-haired variety, was used in profusion — sometimes as collars for suits and ensembles.

Patou's suits had almost-to-the hip-length jackets. Some were belted. Some had pockets to accentuate the hips. Some had fly-front fastenings which continued down part of the front of the skirt.

Tailored dresses had slightly bloused backs and loosely cut fronts to give the impression of a jacket.

Later day dresses were exquisitely draped to accentuate the bust line and worn under handsome wide-cut coats. Many had kimono sleeves.

Patou used many bright reds, touches of dark purple, yellows and clear blues. But the dominating color tended to be brown. When it was not used in one of its variations it accessorized an outfit.

There was also a profusion of white used with black for later afternoon wear.

Patou draped bustlines for daytime wear. He revealed them for evening.

Enjoy a Bright New Living for Your Home
• Slipcovers • Blankets • Drapes
Beautifully Dry Cleaned and Pressed by
Page THE CLEANER
PHONE EV 2-9191
2929 DOUGLAS

Cash? Just say the word!
Summer Money SPECIAL
"You're the boss" at BENEFICIAL
Sun time is fun time, and only BENEFICIAL'S SUMMER MONEY SPECIAL gives you cash for vacation, cash for left-over bills, *plus* International Credit Card to get cash wherever you go, at any of 1150 loan offices. Phone *today!*
36-month contracts on loans over $1500 and up to $5000
Loans over $500 can be life-insured at Beneficial
650-A YATES STREET, VICTORIA
2nd Floor (Above Tip Top Tailors)
Phone: 2-8261 • Ask for the YES MANager
OPEN EVENINGS BY APPOINTMENT • PHONE FOR EVENING HOURS
BENEFICIAL
FINANCE CO. OF CANADA
(Formerly Personal Finance Co.)

FALSE TEETH
can't be *cleaned* like natural teeth
Let's face it. Unsightly stains often appear on plates and false teeth . . . and ordinary brushing won't remove them.
Steradent removes the most stubborn stains gently, safely. Steep your dentures in Steradent regularly every day—it will keep both teeth and plate pure, stain-free and fresh.
STERADENT Reg'd.
SPECIALLY MADE TO CLEAN DENTURES PROPERLY
RECKITT & COLMAN (CANADA) LIMITED

The Average Home Has $260.00 Worth of
N. L. R.
(No Longer Required)
FURNISHINGS, ANTIQUES, SPORTS EQP., TOOLS, ETC.
(One we could mention had $2,300.00
R. C. T.
(Realize Cash Today)
FREE APPRAISALS
EV 4-1621
Nights: EV 5-5859, EV 4-4957
MAYNARD'S
58th YEAR

SHOES Have Been Regrouped and PRICES SLASHED AGAIN
clearance
Prices on All Broken Lines
DON'T FAIL TO VISIT OUR SALE TODAY!

Group of $9 Shoes for $3.95
Smart Pumps and Straps in flatties and high heels.
SALE PRICE___3.95
A Large Group of PUMPS - STRAPS - TIES
Values to $11.00
SALE PRICE____4.95
$10.00 Shoes for $2.95
A group of fine Pumps, mostly large and small sizes.
Values to $10.00
SALE PRICE___2.95

Style PUMPS and SANDALS in the group—white, beige, blue, brown, black.
Values to $12.00
SALE PRICE_5.95
Broken Lines of SLIPPERS and SANDALS
SALE PRICE____1.95
The Vanity
1306 DOUGLAS

BIRKS PRESENTS
The Enchanting New
"FLIRTATION" PATTERN
by
1881 ROGERS

44-Piece Service for 8
$69.95
in beautiful "Flirtation" Drawer Chest!
Regular open stock price $97.50
Save $27.55!

There is romance in every lovely line of this new pattern. You will find it fresh and fascinating on your table. It is high quality silverplate, too... Hollow Handle Knives, Mirror Stainless Serrated Blades, extra overlay of pure silver at wearing point of most-used spoons and forks. This fine quality Silverplate carries an *unconditional* guarantee by Canadian Wm. A. Rogers Limited. Come in! See it today.

Drawer Chest contains:
• 8 Teaspoons • 8 Forks
• 8 Place Spoons • 8 Salad Forks
• 8 H.H. Knives • 2 Tablespoons
• 1 Butter Knife • 1 Sugar Spoon
*Trademarks of Oneida Ltd.

44-PIECE SERVICE
Flatware only, without chest _____ $49.95

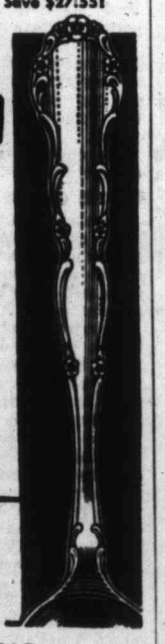

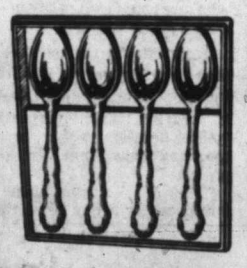

2 SPECIAL INTRODUCTORY OFFERS
In "Flirtation" pattern

SET OF 4 COFFEE SPOONS
Reg. $3.00. Special Introductory Offer, set _____ $1.49

Available on Birks Budget Plan
10% Down—Balance in Convenient Monthly Payments

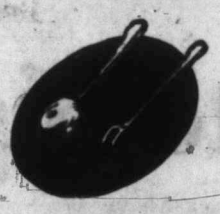

3-PC. PARTY SET
Consisting of hand-made Imperial relish dish, relish spoon, pickle fork. Reg. $6.25. Special Introductory Price__ $2.95

BIRKS
706 - 708 Yates Street EV 2-4241

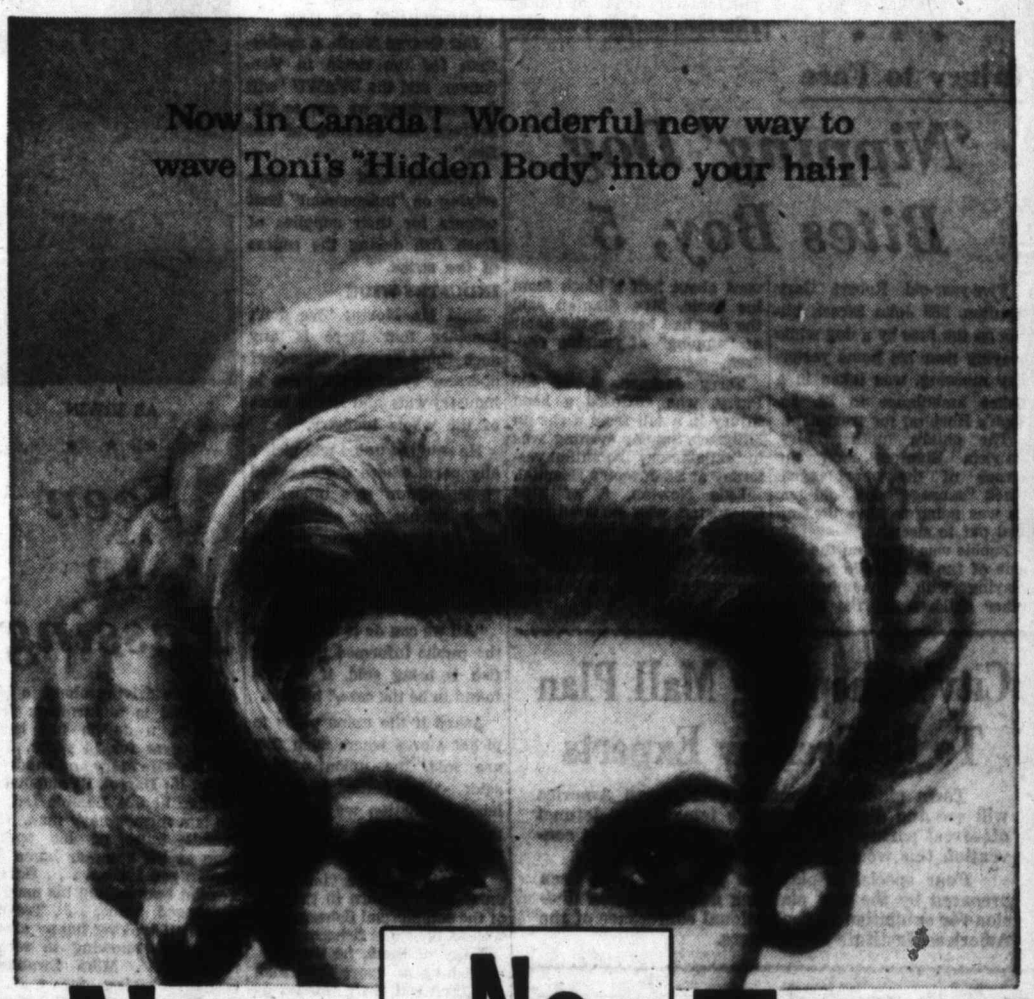

New No Mix Toni
with professionally pre-mixed neutralizer!

THIS IS IT! First and only permanent with a neutralizer that's professionally pre-mixed . . . to give you professional wave results at home!

No measuring! No messy mixing! No mishaps! New NO-MIX Toni is the nicest...easiest...most fool-proof home permanent ever! And the *only one* that can wave "Hidden Body" into your hair!

1. SNIP OFF THE TIP and you're all set! No powder or water to bother with. Your Toni neutralizer is ready-mixed for you in this handy plastic bottle.

2. IT'S SQUEEZE EASY! Just a few creamy drops on each curl do the trick! You actually see the conditioning liquids that give you Toni's famous "Hidden Body!"

No beauty operator knows Toni's secret for "Hidden Body"
...that makes your hair so highly stylable... so permanently!
Regular • Super • or Gentle

Firemen Form Guard

Members of Colwood Volunteer Fire Department formed a guard-of-honor at St. John's Anglican Church for the marriage of Eileen Violet Hay and Mr. Herbert Russell Ridley. Canon George Biddle officiated at the marriage.—Photo by Chevrons Studio.)

PERSONAL MENTION

Mrs. A. Rodger and Mrs. D. Paterson were co-hostesses at a miscellaneous shower held recently at the home of Mrs. J. Paterson, Lafayette Street, in honor of Miss Heather Katherine Agar, August bride-elect. Corsages were presented to the bride-to-be, her mother, Mrs. Arthur Agar, and future mother-in-law, Mrs. J. Paterson. Gifts were arranged in a pretty pink laundry basket trimmed with bows and topped with a papier-mache watering can. Guests included: Mrs. A. Butler, grandmother of the bride-elect, Mrs. A. Cave, Mrs. G. Dunham, Mrs. H. Law, Mrs. A. Lefever, Mrs. S. Mason, Mrs. C. Muddle, Mrs. C. McAllister, Mrs. D. McPhail, Mrs. N. Sladden, Mrs. W. Thomson, Mrs. S. Woodward and Miss Toni Agar.

* * *

Mrs. David Cooper was hostess recently at a miscellaneous shower in honor of her niece, Miss Sharon Anne Sharpe, now Mrs. Reginald William Hayward III. Guests included: Mrs. E. Sharpe, Mrs. M. Hodgins, Mrs. N. Crabbe, Mrs. A. Martin, Mrs. V. Leadbetter, Mrs. I. Pugsley, Mrs. E. Crabbe, Mrs. M. Duraway, Mrs. I. Sinclair, Mrs. P. Sylvester, Mrs. L. Ridland, Mrs. A. Sharpe, Mrs. V. Poulsen, Mrs. E. Thomson, Mrs. N. Petch, Mrs. I. Harnasty, Mrs. N. Hayward and the Misses Bonnie Poulsen, Donna Sharpe, Claudia Sharpe, Sharon Sinclair, Diane Hayward, Adele Ridland, Lorraine Shields, Pat Chiasson, Davina Cooper, Margo Cooper and Master Steven Cooper.

A LOVELIER YOU

By Mary Sue Miller

EYE CUE. Never fail to wear sun-glasses when you are exposed to the sun's glare. Failure may cause such unpleasant consequences as eye strain, headaches and temporary decrease in night vision.

But of particular concern to lovelies are the wrinkles that multiply from squinting out glare. You do squint, you know, when you face the sun without dark lenses. You cannot help doing so, for it is the eye's means of self-protection.

Even when sun-glasses are removed for tanning purposes, the thin skin on the lids should be protected, or it will pucker. A water-dampened cotton ball makes a good cover. A ready-prepared herbal pad, however, would soothe the skin, while shading it.

For the under-eye areas, which can become crinkly as much from the drying effects of hot air as from squinting, eye creams are invaluable. You would be wise to apply a film before tanning sessions, and always before retiring.

YOUR GROOMING—A TO Z

Put aside your grooming doubts and worries! Send today for YOUR GROOMING—A to Z, a booklet that covers every step in achieving smooth looks. It tells how to manicure and pedicure, use deodorants and depilatories, bathe for beauty, tend feet, hands, teeth and eyes, polish skin and hair, care for clothes, apply perfume, overcome personal posers. To obtain your copy, write me in care of this newspaper, enclosing a large, self-addressed, stamped envelope and 20c in coin.

(Copyright 1959, Field Enterprises, Inc.)

Announcement
GOOSEY GANDER
Pre-Primary School
CADBORO BAY
Will Open on Sept. 8th
at
Temporary Quarters
3937 Lauder Rd.
Pending completion of their new premises at Telegraph Bay Rd. and Arbutus, delayed by present conditions in the lumber industry.
For Registration and Inquiries
Phone GR 7-2573

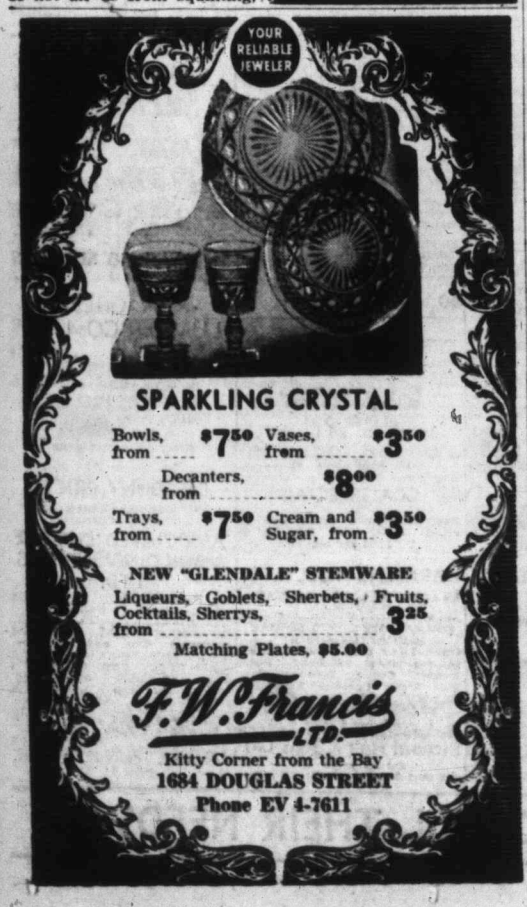

Engagement Announced

Mr. and Mrs. R. Richmond, 735 Belton Avenue, announce the engagement of their eldest daughter, Muriel Verna, to Mr. Grant Robert Watkins, son of Mrs. L. Young, 286 Helmcken Road, and Mr. H. Watkins, Oliver, B.C. The wedding will take place on August 29 at 8 p.m. in St. Matthias Church with reception at Holyrood House.—(Photo by Jus-Rite.)

M^C & M^C
WILL SAVE YOU
$ $ $ $ $
NEW 1959 TV
Cascode tuning . . . transformer powered keyed AGC with noise gate—three - stage IF automatic black level system — 30-tube functions.
As Low As $2.50 a Week
No Down Payment
$229.95
FULL MAKER'S GUARANTEE
AND
WE GIVE YOU FREE
90 Days' Unconditional Guarantee
90 Days' Free Service in Your Home
12 Months' Warranty on Picture Tube
WASHING MACHINES
THOR—Full skirt, 9 lbs. capacity, complete with pump. Special $129.00
THOR—New style, 10 lbs. capacity, timer, pump. Special $149.00
Cardinal Glass-Lined Automatic Water Heaters
30-gallon, with 10-year warranty—3,000 watts. Special $79.00
Gas or Electric
Sony 6-Transistor Radio
Small . . . but a big performer. Regular $69.95. Only $49.95
SPARTON HI-FI—5-tube built-in radio, 12-inch high-fidelity speaker, four-speed Webcor player with dual sapphires. Special $139.00
NEW EUREKA VACUUMS
Complete with de luxe tools.
ONLY
$59.88
Frigidaire 11 Cu. Ft. 1959 Refrigerator
61-lb. freezer. Full-width crisper. Regular $339.95. Special $278.88
Quicfrez 10 Cu. Ft. Refrigerator
Push-button defrost. Reg. $379.95. Floor model. Special $299.00
CYCLOS OIL RANGE
With full 16" oven. New de luxe model. Reg. $259.95. Special $219.00
McLennan, McFeely & Prior Ltd.
1400 GOVERNMENT STREET PHONE EV 4-1111

Aylward-Aylward

Honeymooners Cross Canada

Spending a honeymoon travelling to Nova Scotia are Mr. and Mrs. Robert William Aylward.

The bride, Bernice May Aylward, is the daughter of Mrs. F. Aylward and the late Mr. Fred Aylward, of Falmouth, Nova Scotia, and the groom is the son of Mr. and Mrs. William Aylward, 844 Darwin Road, Victoria.

The Centennial United Church was decorated with baskets of gladioli for the evening ceremony, July 25.

Officiating was the Rev. Howard Johnstone, with the Rev. Fred Forrester assisting.

In a formal gown of white peau de soie with appliqued lace around the neck and skirt, the bride was given in marriage by Mr. David Freeman, 4327 Majestic Drive. Mrs. Shirley Howe, her matron-of-honor, wore a blue sheath with tulle overskirt.

Mr. Ronald Darcus was best man and Mr. Richard Howe and Mr. Roland Duke were ushers. The reception was held in Holyrood House.

Setting off on the cross-continental trip the bride wore an off-white sheath and matching coat with blue accessories.

Basket Picnic Set Wednesday

Shantymen's Annual Basket Picnic, family style, will be held, weather permitting, on Wednesday at Willows Park, from 3.30 p.m. Tea will be served at 5.30 p.m.

ITCHING
of ECZEMA, psoriasis, hives, allergy and detergent rashes, quickly relieved with healing Davis FRUSTUS CREAM. Flesh-color, greaseless. Orme Prescriptions, 757 Yates Street, Victoria.

GET GOING TO "CEC" FLETCHER'S
Christmas in August
SALE
FOR FULL DETAILS
SEE PAGE 9

Newspaper Advertising Stimulates Buying

"Give your figure a coffee break"
Sweeten your coffee (or tea) with Sucaryl®
You save all sugar's calories, and you can't taste the difference!
©Sucaryl Non-Caloric Sweetener, Abbott . . . on sale at drug stores everywhere

NEW LOW PRICES
for the
FINAL CLEARANCE
You buy the best at Munday's . . . "De Liso Debs," "Paradise Kittens," "Geppetto," "Amalfi," "Vitality," "Romona," "Joyce," etc. . . . each the finest in its class.
Now — Many Shoes at Half Price and Less!
We Urge You To Be Here Early Tomorrow!
"De Liso Debs," "Geppetto," "D'Autonelli" Fine Shoes. Reg. $18.95 to $26.95. New Low Price $13.95
Women's Casual Shoes — "Amalfi," "Joyce" and other famous makes. Reg. $14.95 to $16.95. New Low Price $8.95
College Girls' and Campus Shoes . . . Regular $10.95 and $11.95. Brown and white, black and white, all white, grey and white, browns and blacks. New Low Price $5.95
Women's Style Shoes — "Air Step," "Vitality" and other famous makes. Reg. $15.95 and $16.95. New Low Price $8.95
Women's Style Shoes—"Vitality," "Ramona," "Paradise Kittens" . . . a very large group of these famous shoes. Reg. $16.95 to $19.95. New Low Price $11.95
A LARGE GROUP OF FINE HANDBAGS HALF PRICE
No Exchanges
No Refunds
No Charges
No Deliveries
Munday's
1203 DOUGLAS STREET
Women's Style Shoes
Reg. $16.95 to $18.95 — A large group of discontinued lines, three or four pairs of a kind, reduced to a very low price for this final clearance $5.00

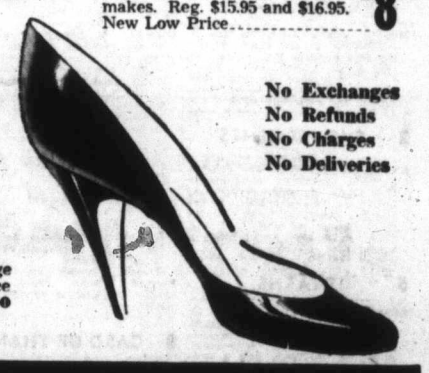

EATON'S Mayfair Beauty Salon
BLONDES ARE IN BLOOM!
Which shade to be? Don't guess! See . . . with our CLAIROL TRY-ONS!
Cold Wave Sale Continues
Before even a hint of a tint is applied to a single strand of your hair, you can choose your most flattering shade from rich Rose Blonde to shimmering, silvery Orchid. Our colour experts will duplicate it for you with specially-formulated Clairol Flower Blonde tones that leave your hair silky-soft and gleaming.
Quick, cool, comfortable blonding with NEW INSTANT WHIP LADY CLAIROL
EATON'S—Mayfair Beauty Salon, Fifth Floor, Phone EV 2-7141
T. EATON Co CANADA LIMITED

VICTORIA OFFICE
TELEPHONE EV 3-4111

CLASSIFIED WANT ADS

DUNCAN BUREAU
TELEPHONE 1600, 1602

AFTER-HOUR TELEPHONES
11.30 p.m. to 8 a.m.
Circulation EV 3-0725
Sports EV 3-7000
Editorial EV 3-4500 or EV 3-8300

SUBSCRIPTION RATES
Wherever carrier service is maintained. $2.00 per month.
Single copy sales price: 10 cents daily, 14 cents Sunday.
By mail: Canada, Great Britain, Yukon Territory, one year, $18; six months, $10.00; three months, $5.50; single month, $2.00. Australia, month, $2.50. U.S.A., month, $2.00. Foreign, $3.00 per month.

Authorized as second-class mail, Post Office Department, Ottawa.
Member of Audit Bureau of Circulations.

CLASSIFIED RATES
20c per line per day. 37c per line per three days. $1.05 per line per six days. $3.90 per line for one month (26 days). Above rates apply to consecutive insertions only. Sunday single insertions 22c per line. Contract rates on application. Minimum advertising, two lines.

Birth Notices: $1.25 per insertion.

Marriages, In Memoriam Notices, Cards of Thanks, not exceeding 12 lines, $1.75 per insertion. Each additional line 17c daily.

Deaths, Funeral Notices, not exceeding 12 lines, $1.75 first insertion and $1.25 subsequent insertions. Each additional line 17c daily.

In the event of an error occurring the liability of Victoria Press Ltd. shall not exceed the charge for the space actually occupied by the item in question.

TERMS OF PUBLICATION
The Victoria Press Ltd. shall not be liable for non-insertion of any advertisement beyond the amount paid for such advertisement.
All claims on error in publication shall be made within 12 hours thereafter and if not made shall not be considered. No claim will be allowed for more than one incorrect insertion nor for errors not affecting the value of the advertisement.
All advertising copy will be subject to the approval of the Victoria Press Ltd., who reserve the right in its sole discretion to classify, reject or insert copy furnished.

DUNCAN BUREAU
30 Kenneth St.
Post Office Box 182
Telephone Duncan 1600

Eastern Canada representative: W. H. Austin & Co., 18 Toronto Street, Toronto, Ont.

United States representative: Cresmer & Woodward, Canadian Division.

Replies to private box numbers may only be obtained from the downtown office of Victoria Press Ltd. at 1215 Broad Street and at the Duncan bureau, 30 Kenneth St.

1 BIRTHS

ELDER—Lorna and Don, 2067 Lorne Terrace, are happy to announce the birth of a daughter, Colleen Donna, July 28, 1959.

FORREST—Born to Mr. and Mrs. Ian Murray Forrest, 248 Superior Drive, West Vancouver, at Grace's Hospital, Vancouver, B.C., on July 24, 1959, a son, 5 lbs. 11 ozs. Keith Murray.

HARPER — Born to Mr. and Mrs. Clive E. Harper, 4143 Carey Rd., at St. Joseph's Hospital, Victoria, B.C., on July 21, 1959, a boy, Gordon Clive, 8 lbs. 1 oz. A brother for Leanne.

KARST—Born to Mr. and Mrs. Merv Karst (Glenna Pipes) at the Royal Jubilee Hospital, Victoria, B.C., on July 22, 1959, a daughter, Janet Elizabeth, 8 pounds. A sister for Kathryn.

McLEAN — Born to Mr. and Mrs. Lorne A. McLean, 1744 Kisber Ave., Victoria, B.C., at the Royal Jubilee Hospital on July 26, 1959, a son, Paul Stephen, 8 lb. 1 oz., a brother for Claudia and Audrey.

MIKITKA—Born to Mr. and Mrs. R. J. Mikitka, at the Royal Jubilee Hospital, Victoria, B.C., on July 19, 1959, a son, Andrew James, 8 lbs. 4 ozs., a brother for Susan and John. Sincere thanks to Dr. D. G. Adams and maternity staff.

2 ENGAGEMENTS

LAFLAMME-DALTON—The engagement is announced of Armande Rose-Marie, daughter of Mrs. A. Laflamme, Montreal, P.Q., and the late Mr. Laflamme, to Mr. Patrick R. O. Dalton, son of Mr. and Mrs. C. F. R. Dalton, North Saanich, V.I., B.C.

5 DEATHS

BIGGIN—In Victoria on July 25, 1959, Herbert William Biggin, aged 82 years, of 1365 Rockland Avenue; born in Wincanton, Somerset, England, and a resident here for over 45 years. He is survived by his wife, Jessie; two daughters, Mrs. Taylor Wills (Miriam) of Petersburg, Virginia, and Mrs. E. O. J. Woodward (Frances) now of Hong Kong; two grandchildren. He was a pioneer member of Henderson Lodge, No. 84, AF & AM, and its secretary for 17 years. Funeral services from McCall Bros.' Floral Funeral Chapel on Tuesday, July 28, at 1.30 p.m., Rev. Dr. W. W. McPherson officiating. Followed by cremation.

BLACKSTONE — At Colwood, B.C., July 26, 1959, Emma Blackstone, of Alert Bay, B.C.; aged 85 years, born in England, a resident of British Columbia for the past 30 years. She leaves her husband, James L. Blackstone; one son in Northern B.C., a grandchild, Arlene, in Alert Bay. The remains are being forwarded to Alert Bay, B.C. for funeral services and interment. McCall Bros. Funeral Directors Ltd.

BRYCE—On July 24, in Victoria, Edith Harriet May Bryce, aged 75 years of 204 24th Street East, North Vancouver, a resident here for one month. She leaves her husband, David Hush, and two daughters Mrs. D. E. (Joan) Johnston of Victoria and Mrs. W. (Pat) Swanson of N. Vancouver, B.C.; two sons, Jack Ilott of Victoria and Fred Ilott of North Vancouver; seven grandchildren; one sister and one brother both in England. Funeral services will be held in McCall Bros.' Floral Funeral Chapel, 1400 Vancouver Street, Tuesday, July 28, 3.15 p.m., Rev. R. J. Welsh officiating. Interment in Royal Oak Burial Park.

5 DEATHS

ELLIOTT—At Oak Lodge Private Hospital, on July 26, 1959, Mrs. Annie Elliott, aged 88 years. Born in Lanark, Ontario, and had been a resident of Victoria for the past 41 years, formerly of 857 McClure Street. Survived by her brother Donald McLean of Erie, North Dakota, and many nieces and nephews. Funeral services will be held at the Sands Mortuary Limited "Memorial Chapel of Chimes," on Tuesday, July 28, 1959, at 1.30 o'clock, Rev. Dr. J. L. W. McLean officiating. Cremation.

FISHER—Suddenly on July 25, 1959, Mr. Edward Joseph Charles Fisher, aged 46 years, while on active service with the Langford Volunteer Fire Department, fighting a bush fire at the corner of Matson and Brock Roads, Langford, B.C. He was born in Vancouver, B.C., and had been a resident of Langford for the past 19 years, residing at 2843 Knotty Pine Road. Survived by his wife Elsie, two sons Ronald Edward and Richard John and daughter Sandra Lee all at home; his aunt, Mrs. Ada Jeakes, and cousin, Mary Jeakes, of Vancouver, B.C. The late Mr. Fisher served with the Royal Canadian Artillery from 1935 to 1938, and with the Victoria Rifles of Canada from 1939 to 1945 with the rank of sergeant. Funeral services under the auspices of the Langford Fire Department, will be held at the Sands Funeral Chapel of Heather, Colwood, B.C., on Thursday, July 30, 1959, at 3 o'clock, Rev. C. C. Janzow and Rev. H. Behling officiating. Interment at Hatley Memorial Gardens.

HARRISON—In Victoria, B.C., on July 26, 1959, Gertrude, aged 47, beloved wife of Stanley Harrison of 3182 Donald Street; born in Seattle, Wash., and a resident of Victoria for 44 years. Besides her husband she leaves one daughter, Mrs. June Jones, in Victoria; one grandchild; and her mother, Mrs. Charles (Dot) Staples. Funeral service in Hayward's Chapel on Wednesday, July 29, at 1.30 p.m., Right Rev. D. A. G. Rankilor officiating. Interment in Hatley Memorial Gardens. Supervised parking adjoining chapel.

HILLIARD—In memoria on Sunday, July 26, 1959, Flora Catherine Hilliard, of 941 McClure St., in her 88th year. She was born at Portage La Prairie, Man., and was a resident of Minedosa, Man., for many years before retiring to Victoria. She leaves a son, G. Frank Hilliard, of Victoria, a granddaughter and two great-grandchildren. The Rev. Canon George Biddle will conduct the funeral service on Wed., July 29 at 1.30 p.m. in Chaplin's Funeral Chapel.

MACPHEE—In Victoria, B.C., on July 26, 1959, Lauchie D. MacPhee, aged 66 years, of Croydon Place, Gaseenos, a resident here for five years, formerly of Vancouver and Edmonton. He leaves his wife, Martha, one sister, Mrs. Margaret Dondero, of Washington, D.C. Funeral services will be held in McCall Bros.' Floral Funeral Chapel on Wed., July 29, at 1.15 p.m., Rev. D. R. McDonald officiating. Interment in Hatley Memorial Gardens.

MOUYIOS—In Victoria on Saturday, July 25, 1959, James Mouyios, aged 67 years, late of Regina, Sask., and a resident of Victoria for the past nine months. The remains were forwarded to the Geo. Speers Funeral Home, Regina, on Monday, July 27, where services and interment will take place. Thomson & Irving, Funeral Directors, in charge of arrangements.

MUNRO—At the residence, 4252 Interurban Road on July 27, 1959, Alex Munro, aged 81 years, born in Chesterville, Ont., resident here for 30 years, formerly of Rose Lyn, Alta. He leaves his wife, Winifred, one son, Ronald, of Victoria; one daughter, Mrs. C. G. (Margaret) McIlmoyle, of Victoria; five grandchildren; one brother, George, of Vancouver; one sister, Mrs. Jennie Bell, of Edmonton. He was a Boer War veteran. Funeral services will be held in McCall Bros. Floral Funeral Chapel on Thursday, July 30, 1959, at 2.30 p.m., Rev. J. Rogers officiating. Interment in Royal Oak Burial Park.

STONE — At her home at Stone Haven, Duncan, B.C., on July 27, 1959, after a lengthy illness Ellen Stone, born in Haverfordwest, Wales, aged 80 years, predeceased by her husband, the late Carlton Stone in 1950, founder of Hillcrest Lumber Co. She was a resident of Duncan for the past 45 years, survived by five sons, Hector, Norman, Gordon, Peter, and Paul, all of Duncan; one daughter, Mrs. E. P. (Auriol) Robertson, Menachie Lake; 27 grandchildren; two brothers, Howard and Richard Mathias; four sisters, Mrs. Alice Scale, Mrs. Elizabeth Davies, Mrs. Frances Adams, Mrs. Mabel Evans, all of Haverfordwest, Wales. Remains repose at the Hirst Funeral Chapel, Duncan, B.C., pending completion of funeral arrangements.

8 CARD OF THANKS

Mrs. E. J. Hansen, sons Neil and Gordon and their wives, Joy and Arlene, extend sincere thanks and appreciation to their friends and neighbors for their floral offerings and messages of sympathy in the passing of our beloved "Pop." Special thanks to the Victoria Fire Dept., City Police and R.C.M.P. for their efforts in our behalf; for the kindness of Dr. Knapp and Bishop Rankilor, pallbearers, and McCall's Funeral Parlor.

Mrs. Florence Scarfe wishes to express her sincere thanks and appreciation to the many friends for all their kindness, sympathy and floral tributes during her sad bereavement. Special thanks to the Army, Navy and Airforce Veterans and Ladies' Auxiliary and also to the Brothers of Lodge No. 456, I.A. of M. and nursing staff of the Veterans' Hospital.

9 IN MEMORIAM

BARRETT — In loving memory of Edith Kate Barrett, who passed away July 27, 1958.
God knows how much I miss her,
Never shall her memory fade;
Lovingly thoughts shall ever wander
To the spot where she is laid.
—Ever remembered and sadly missed by her husband Charles.

10 FUNERAL DIRECTORS

CHAPLIN'S FUNERAL CHAPEL
Kindness, Courtesy, Service
980 Quadra Street EV 4-3512

INDEX TO WANT AD HEADINGS

Classification	No
Acreage for Sale and Wanted	138
Announcements	14
Auto Repairs and Service	35b
Auto Body and Painting	35b
Births	1
Boats and Marine	40
Business Personals	40
Business Opps	145
Business Services	36
Card of Thanks	8
Cars for Sale	100
Auto Financing and Insurance	110
Cars and Trucks Wanted	112
Coming Events	15
Country Homes and Properties	131
Cottages and Campsites	137
Dancing	46
Deaths	5
Education	42
Engagements	2
Exchange Real Estate	147
Farms for Sale and Wanted	135
Flats and Apts to Rent Furnished	120
Flats, Apts. Rent Unfurnished	129
Florists	12
Flats and Apts Wanted	130
Foreign Import and Sports Cars	101
Fuel	60
Funerals	5
Funeral Directors	10
Furniture	62
Garden Supplies	74
Halls, Stores and Offices to Rent	121
Hotels	116
Housekeeping Rooms to Rent	125
Housekeeping Rooms Wanted	126
Houses to Rent Furnished	123
Houses Wanted to Rent	124
Houses for Sale	136
In Memoriam	9
Listings Cancelled	140
Listings Wanted	141
Lost and Found	20
Marriages	3
Miscellaneous to Rent	128
Miscellaneous for Sale	66
Miscellaneous Wanted	68
Monumental Works	11
Mortgage Loans	141
Personals	19
Professional Services	37
Personal Loans	140
Pets	99
Property Wanted	132
Property for Sale	134
Room and Board	120
Rooms to Rent	121
Rooms Wanted	122
Situations Wanted Male	29
Situations Wanted Female	30
Vacation Guide and Summer Resorts	118
Salesmen and Agents	22
Swaps	98
Teachers Wanted	27
Timber	61
Trailer and Trailer Camps	111
Trucks	108
Wanted Male Help	26
Wanted Female Help	30
Wanted to Borrow	142
Wanted to Buy Houses	133
Wanted to Rent Miscellaneous	139

MARY WORTH

10 FUNERAL DIRECTORS

Three Funeral Chapels dedicated to Thoughtful and Understanding Service

SANDS
MORTUARY LIMITED
"Memorial Chapel of Chimes," Quadra Street at North Park Street, Victoria, B.C. EV 3-7511

SANDS
FUNERAL CHAPEL OF ROSES
Fourth Street at Sidney Avenue, Sidney, B.C. GR 5-2932

SANDS
FUNERAL CHAPEL OF HEATHER
Colwood Corners, Colwood, B.C.
GR 5-3821

Thomson & Irving
FUNERAL CHAPEL
Est. 1911 Formerly of Winnipeg
Dignified, Courteous Service at Moderate Cost
PRE NEED AT NEED
SHIPMENTS
1625 Quadra Street Phone EV 4-2612

HAYWARD'S
B.C. FUNERAL CO., LTD.
ESTABLISHED 1867
Hayward Family, Directors; Bruce M. Leyden, formerly of Calgary, Manager.
734 BROUGHTON ST. EV 3-3614

McCALL BROS.
"The Floral Funeral Chapel"
A background of dependability to exactly the service you would choose.
1400 VANCOUVER STREET
EV 5-4405 68

11 MONUMENTAL

MORTIMER'S
MONUMENTAL WORKS
ESTABLISHED 1877
"The Finest in Craftmanship"
633 David St. EV 3-8421

STEWART MONUMENTAL WORKS Ltd. Monuments since 1909. 1403 May Street. EV 4-3452.

VICTORIA MONUMENT LIMITED
"Memorials of Distinction"
3091 DOUGLAS ST. EV 5-3834

12 FLORISTS

The Posy Shop
"IF IT'S DONE WITH FLOWERS WE DO IT"
628 Fort St. EV 5-2475

BROWN'S THE FLORIST
FLOWERS FOR EVERY OCCASION
618 VIEW STREET
EV 4-6612, EV 4-5311
Night. EV 4-3521

13 CEMETERIES AND BURIAL PARKS

Royal Oak Burial Park
MUNICIPALLY OWNED
Chapel for cremation services.
Special plots for cremated remains. For particulars phone GR 9-3213.

14 ANNOUNCEMENTS

BINGO — BINGO
You will be helping a worthy cause and a chance to win good cash prizes at V.A.A. Bingo every Tuesday, 8 p.m., Club Strocco, 1037 View Street. Admission $1.00, extra cards 50c, extra 3 games for 25c. Too cash prizes. Parking lot. Doors open 6.30 p.m. Promoting baseball for boys.

TRIUMPHANTLY FEMININE: Nobody's grandmother has to look a day older just because she has to wear hearing glasses. The new BELTONE streamlined "Carilions" are a miracle of smartness, even for the very deaf. See Humphrey Golby, Northern Audio Company, 222 Scollard Building. EV 5-3103.

TAKE COACH LINES MYSTERY trips every Sunday, Wednesday and holiday. Stop to buy tea. Leave Coach Lines Depot, 814 Wharf St., 1.30 p.m., return at 5. Adults $1.65, children 85c. Phone EV 5-4411.

IN SEPTEMBER, 100 EMBROIDERED scenes of British Columbia available for free display. For information, contact Mr. Smith. Ph. EV 4-8596.

WALLY GRAY ANNOUNCES CASH on the spot for your used furniture and household items. No deductions for commission or cartage. Clear money to you. Phone EV 2-1631

THE BAZAAR, 1317 BROAD ST., announces sale of gentlemen's good used clothing. Cash prices paid. Phone EV 2-2814.

FINE LEATHER MAKES NOT A good book or dull cloth a bad one. THE HAUNTED BOOKSHOP 945 Fort Street EV 2-1427

THE WISE AND THRIFTY BUYER SHOPS THE CLASSIFIED SECTION DAILY.

ELNA NOW JUST OFF DOUGLAS at 705 Johnson. EV 3-8313.

15 COMING EVENTS

PLAY BINGO
IN THE NEW ST. PATRICK'S HALL
TRENT ST.
(Off Fort, near Foul Bay opposite Safeway)
8 p.m., Wed., July 29th
ALWAYS 2 JACKPOTS
(Jackpot at 50 calls)
Cards, $1.00; Extra Cards, 50c.
EXTRA GAMES
Tables For All.
(Willows bus to end of Trent, walk one block down Trent)

DANCE
COMING SOON!
CAM and the Island Range Riders, for the first time at the C.C.F. Hall, 3368 Douglas St. July 31st. 9 p.m. Dance to Old Time and Modern. For young and old. Ladies 50c, gentlemen 75c, couples $1.25.

TAKE COACH LINES MYSTERY trips every Sunday, Wednesday and holiday. Stop to buy tea. Leave Coach Lines Depot, 814 Wharf St., 1.30 p.m., return at 5. Adults $1.65, children 85c. Phone EV 5-4411.

SHANTYMAN BASKET PICNIC, family style, Wednesday, July 29, weather permitting, at Willows Park, from 3.30 p.m. Tea around 5.30. All friends welcome.

20 LOST and FOUND

LOST—VALUABLE BOXER DOG. Answers to the name of King. Vicinity of Royal Oak. Reward. GR 9-6605 after 5 p.m.

LOST—BINOCULARS, NAVY DAY, near H.M.C.S. Fraser. EV 5-1383.

20 LOST and FOUND

LOST — A RED THISTLE TRICYCLE, 16" wheel, seat broken. Missing since Friday evening from Quadra and Kings. EV 2-6524.

LOST — GIRL'S WALLET WITH swimming pass, etc., on Colville bus or Naden bus stop. Please phone EV 4-7390.

LOST, ON SUNDAY, PAT BAY Highway near Telegraph Road: white and tan fox terier. Reward. GR 4-2242.

LOST, SUNDAY, FROM REGINA-Harriet area: green male talking budgie. EV 5-7361.

LOST — SMALL BLACK LONG-haired cat, from 3000 Admirals Rd. Reward. EV 2-8860.

LOST, MAN'S GREEN HAT, CADboro Bay-Ten Mile Point area. Ph. EV 2-9690.

FOUND—GREY NEUTERED CAT, Crown Crescent, C.P.L., EV 3-2139, EV 4-9692.

LOST—TAN AND YHITE FEMALE Collie pup, 5 months old. Answers to Shiela. Child's pet. EV 5-7351.

FOUND — SUM OF MONEY ON July 16. EV 4-4343.

LOST—RED AIR MATTRESS, Mill Bay Beach. GR 8-3396.

21 MALE HELP WANTED

ACCOUNTANT
Wanted, by a well-established Victoria retail and wholesale lumber and building supply firm, accountant with experience on credits, holder of M.I.C. certificate preferred. Starting salary $400 to $450 per month. MSA and pension plan with other benefits. Apply in own handwriting, stating age and qualifications to Victoria Press, Box 1626.

TWO BOYS ARE REQUIRED immediately to take over Colonist paper routes in View Royal and Esquimalt districts. Phone Mr. Daley at EV 3-4111 or apply to The Daily Colonist, 2631 Douglas St.

LOCAL BRANCH OF NATIONAL Company needs 3 young men, age 19-29. No experience necessary. $75 a week to those who qualify. For appointment phone EV 6-1215. Monday to Friday.

WANTED — MALE TYPIST AND general office help. Must be good at typing. Shorthand helpful. Permanent and interesting position for young man under 30. Victoria Press, Box 1682.

WANTED BY A VICTORIA RETAIL lumber and building supply firm. Invoice clerk and counter salesman. State age and experience to Victoria Press, Box 1625.

EXPERIENCED PLASTERER. Phone EV 5-8969 after 6 p.m.

22 SALESMEN, AGENTS

"CAREER MEN"
A career in real estate with Vancouver Island's largest real estate service can be yours!! We will help you qualify!!
Compare these benefits
1. New 1959 Meteor cars available.
2. M.S.A. for you and your family.
3. Guaranteed income, benefits.
4. TV and radio advertising.
5. Lowest newspaper advertising rate.
6. Centrally located office.
7. Employees' lounge.
8. Sales training and supervision.
9. Highest commission paid plus bonus awards.
Experienced and licensed real estate salesmen who can show diversification of properties, extensive advantageous financing arrangements, trade-in facilities, N.H.A. contract, business and speculative housing built for you to sell. We only want salesmen and saleswomen whose earnings will be high. We offer more opportunities—the rest is up to you. See Mr. Lindal, Manager, for appointment.
1823 Quadra — Opp. Curling Rink. Camosun Properties. EV 5-0341.

SPARE TIME CASH! DON'T MISS this opportunity. Make $100 easy sewing Additional Christmas Cards and Novelties. Newest, completely different designs. As fast, quick buy on sight. Write today for free full color catalogue and samples on approval. Big profits, no experience needed. Special plan for churches, schools, clubs. Homer-Warren Co., Dept. 33, 411 Clendenan Ave., Toronto.

MEARS & WHYTE SAANICH REALTY LTD.
Have vacancies for two top real estate salesmen who appreciate the advantages of working in ideal surroundings in the centre of a good residential district. Excellent contracts, full co-operation of two other progressive offices. For preliminary interview please call Mrs. Horth or Mr. Ditchburn at GR 9-1311.

JUST CALL EV 3-4111 OR EV 2-3131 TO PLACE YOUR LOW-COST AD

22 SALESMEN, AGENTS

AUTOMOBILE SALES REPRESENTATIVES
To meet the needs of our sales department, due to our expansion program, to proven new car salesmen, we believe that your future is assured within our plan. MSA and group insurance benefits. Personal interviews between 5 and 6 p.m. Apply to
PAT RUSSELL
Sales Manager
OLSON MOTORS LTD.

26 FEMALE HELP WANTED

ACCOUNTANT
Manufacturing concern requires fully experienced woman to keep complete set of books including simple job cost records. Must be able to prepare monthly financial statements and statistical report for management. Will be required to handle small payroll, customer billings and all necessary typing including correspondence. Starting salary $275 monthly for 40-hour week, good working conditions. Apply National Employment Service, Order No. F-1711.

CLERK-STENOGRAPHER
Applications are invited for the position of Clerk-Stenographer. Duties include typing, telephones, intercom, counter work and a minimum of bookkeeping. Shorthand preferable, but not essential. Must be able to run office and meet public. Five-day week, full fringe benefits, permanent position. Age 25 to 40 years. Monthly salary $271.36 increasing by annual increments to $301.36. Apply to National Employment Office. Position No. F-1695.

HOUSEKEEPER - MATRON
Required for Boys' Private School in Vancouver for September. Duties include planning menus, purchasing supplies, supervising kitchen staff, and general matron's duties. Good qualifications and experience essential. Apply in writing, stating phone number and enclosing copies of recent testimonials, to The Headmistress, Crofton House School, 3200 West 41st Avenue, Vancouver 13, B.C.

2½ HOURS PER DAY
Ladies required to work with sales manager, from 9.30 to 12 o'clock, 5 days a week. Apply between 9 and 10 at room 122, 1006 Government St.

STEADY, RELIABLE YOUNG woman for clerk in Oak Bay drug store. Shift work. Experience preferred. Please apply in own handwriting, stating age, marital status and sales experience, to Victoria Press, Box 1661.

ATTRACTIVE, WELL-GROOMED WOMAN, 21-35, to assist in introduction of new beauty product in Victoria area. Car necessary and some previous public contact experience preferred. Victoria Press, Box 1652.

BOARD MARKER FOR INVESTment firm. Age 17-19. Permanent employment. No experience required. Minimum height - 5'8". Victoria Press, Box 1658.

WANTED—HOUSEKEEPER, COMpanion, $25 for 5-day week, 9 a.m. to 2 p.m. Resident Lake Hill district. Please reply. Ph EV 2-1608.

BUS GIRLS TO TRAIN AS WAITresses for Paul's Restaurants Ltd., 1300 Douglas St. Apply between 12 noon - 7 p.m.

EXPERIENCED WAITRESS, 4½ hrs. 5-day wk, 9.45 a.m. till 2 p.m. Burt's Coffee Cavern, 620 Trounce Alley. EV 5-0712.

EXPERIENCED WAITRESS REquired at once for part-time work. Apply Manager, Douglas Hotel.

DISHWASHER, KITCHEN HELP, split shift. James Bay Hotel, 270 Government.

HOUSEKEEPER FOR ONE ADULT. Board, room, and good wages. Victoria Press, Box 1663.

WANTED — WOMAN TO TAKE care of elderly couple. Live in. EV 3-8591.

HOUSEKEEPER. LIVE IN. CHILdren. 1924 Haultain. EV 2-8454.

27 TEACHERS WANTED

SCHOOL DISTRICT No. 65 (COWICHAN)
Applications are invited for the following positions:
COWICHAN JUNIOR-SENIOR HIGH SCHOOL, DUNCAN
(a) Art-General Subjects in Junior-High grades.
(b) General Subjects in Junior-High Grades.
G. E. BONNER HIGH SCHOOL, COBBLE-HILL-MILL BAY AREA
(a) Commercial and Social Studies.
(b) General Subjects in Junior-High grades.
Vacancies in ungraded schools. Elementary certificated teachers employed in High Schools are placed on the S-C scale.
M.S.A. Plan "A" in effect.
Applicants are requested to state type of certificate held, number of years teaching experience, age, and enclose copy of latest inspector's report.
Address applications to G. P. Dyson, secretary-treasurer, School District No. 65 (Cowichan), Box 190, Duncan, Vancouver Island, B.C.

SCHOOL DISTRICT 70 (ALBERNI) SECONDARY:
ALBERNI DISTRICT JUNIOR-SENIOR HIGH
(Staff of 47)
Senior Math and Science
Girls' Physical Education
Home Economics
General Subjects
ELEMENTARY:
Two relieving teachers for Grade 6 classes.
Two teachers for opportunity classes (slow learners).
SALARY SCHEDULE:
EB ..... $3,200-$5,200
BA ..... $3,500-$5,500
SB ..... $4,300-$6,800
SA ..... $4,600-$7,350
Please apply immediately, enclosing copies of usual testimonials, to Mr. A. F. Taylor, Secretary-Treasurer, School District 70 (Alberni), 1100 Redford Street, Port Alberni, B.C.

SCHOOL DISTRICT No. 9 (SLOCAN)
This is a small district between Trail and Nelson. It has three four-roomed high schools (Grades 7 to 12) and there are vacancies in each. One of them requires a principal (supervisory allowance $800).
Experienced teachers with EB certificates or better are invited to apply for the Grade 7, 8, 9 subjects. Two increments above schedule are paid such teachers.
There is also a two-roomed elementary school at Winlaw (Grades 1 to 6) with a teacherage. Suitable for a married couple.
Any teacher interested in the district may obtain further information by contacting Nelson Allen, Dist. Supt. of Schools, at Central Junior High School (days) or Cathay Apts. (evenings).
Scale: EB $3200-$5100
SB $4300-$6800

27 TEACHERS WANTED

SCHOOL DISTRICT NO. 59 (PEACE RIVER SOUTH)
TEACHERS WANTED
SOUTH PEACE SENIOR HIGH: (21 on staff) (Grades 9-12)
1. Maths and Science.
2. Sr. Eng.
3. Eng. and Soc.
4. Girls' Phys. Ed. plus other subjects.
5. Boys' Phys. Ed. plus other subjects.
6. Boys' Counsellor.
7. French plus other subjects.
8. Agriculture Instr.
9. Librarian or other subject (plus some English).
CENTRAL JR-HIGH SCHOOL: (staff of 23)
1. Boys' Phys. Ed.
2. Instr. Music (pt. time Sr. High).
3. Gen. subjects (Maths, Sci., Eng., Soc.).
4. Ind. Arts.
LIBRARIAN
Qualified librarian for employment in four elementary schools in Dawson Creek city.
RURAL SCHOOLS
Positions are available in both one-room and two-room rural schools in this District. Furnished teacherages are available at nominal rentals.
SALARY SCHEDULE
BC $2,900 - $3,600 SC $3,950 - $6,000
EB $3,300 - $5,050 SB $4,350 - $6,800
BA $3,550 - $5,500 SA $4,650 - $7,400
Applications with full particulars should be addressed to:
J. R. Pearse, Secretary-Treasurer, School District No. 59, (Peace River South), 1629B—100th Ave., Dawson Creek, B.C.

SCHOOL DISTRICT No. 34 (ABBOTSFORD)
Applications are invited for the following teaching positions:
SENIOR HIGH SCHOOL
1. Teacher of Home Economics.
JUNIOR HIGH SCHOOL
1. Teacher of Girls' Physical Education.
Salary S.B. minimum $4,200; maximum $6,600.
Please enclose copy of last inspection report with your application to:
E. H. Carson,
Secretary-Treasurer,
School District No. 34
(Abbotsford),
Drawer 1060,
Abbotsford, British Columbia.

29 SITUATIONS WANTED MALE

RUBBISH — IRON
CALL ERNIE
Moving or General Clean-up.
Small Charge. EV 5-1127.

RUBBISH, JUNK,
Earth and rocks hauled away from your basement, yard or attic. Reliable and reasonable. EV 2-9395 anytime.

TWO VETERANS, FLOOR POLishing specialists. Cleaning of any kind. Windows a specialty. EV 2-9682.

HIGH SCHOOL STUDENT, DRIVer's licence, willing to take anything. Full or part time. Phone EV 2-0406.

HAVE YOUR TREES EXPERTLY and safely topped, removed, pruned and sprayed. Capital City Tree Service. EV 3-6452. EV 3-1805.

CLEAN UP
Basements cleaned, light delivery, and rubbish hauled day or night. EV 4-8874.

MOVING
Basements cleaned, rubbish hauled, and light delivery day or night. EV 2-0484.

SMALL CLEAN-UP JOBS ACcepted. Also light truck hauling. EV 4-2390 anytime.

U.B.C. STUDENT REQUIRES 8 weeks' work. B. licence, do anything. EV 5-8640.

WOOD CHOPPED, LAWNS mowed, odd jobs, $1 an hour. Ph. EV 2-1847 anytime.

GARDENING, DIGGING, PRUNING, cutting lawns, hedges, $1.25 hour. EV 4-2412.

WILL DO LIGHT WORK IN EXchange for a cabin. Victoria Press, Box 1635.

EXPERIENCED GARDENER seeks employment. References. Ph. EV 3-5964.

EXPERIENCED CARPENTER wants job. EV 5-2430.

CHAIN SAW, TREES, BRANCHES, wood cut. Any job O.K. GR 9-1600.

YOU BUY THE PAINT, I DO THE job. Reasonable. EV 3-5715.

RUBBISH HAULED BASEMENTS cleaned EV 4-6718, after 5 p.m.

OLD COUNTRY PAINTER, FIRSTclass work. GR 8-3660, GR 4-1990.

ISLAND JUNK AND CLEAN-UP Night or day. EV 3-6343.

JUNK HAULED. REASONABLE. Kudra. EV 4-1758.

HAVE YOUR SHRUBS AND ROSES expertly pruned, trimmed. EV 3-5964

LOTS CLEARED, CULTIVATED, leveled, mowing. GR 9-6777.

LAWNS MOWED; HAULING; handyman EV 2-5766.

TRUCKING, BASEMENTS CLEANed, lawn-mowing. EV 5-6270.

EXPERIENCED PAINTER NEEDS jobs; reasonable rate. EV 2-3208.

30 SITUATIONS WANTED FEMALE

ALL TYPES OF FLOORS EXpertly cleaned, waxed and polished by machine. Homes our specialty. Gregg's. Established 1920. EV 4-3023.

WILL CARE FOR CHILDREN IN my home while mother works. Transportation if necessary. Colquitz-Glanford. GR 9-4437.

DAY AND NIGHT CARE. IN MY home, for baby while you work or holiday. Experienced children's nurse. EV 5-1240.

PRACTICAL NURSE, WILL BABYsit August 1-15. Could live in. EV 3-5474 after 5 p.m.

BABY-SITTING HOURLY OR housekeeping while you holiday. EV 4-8207.

IRONING, YOUR HOME, EXPERIenced, 50c. EV 3-1755.

TWO RELIABLE BABY-SITTERS—EV 3-0159 and EV 3-1689. Adults.

WIDOW WILL IRON, BABY-SIT, any work considered. EV 3-7366.

36 BUSINESS SERVICES

ASPHALT
O.K. PAVING
FREE ESTIMATES
CONVENIENT TERMS
780 TOPAZ DAY OR NIGHT
EV 5-1812

BRICKLAYERS
ALL TYPES OF MASONRY WORK. H. A. (Sandy) Ormiston. EV 4-6777.

BULLDOZERS
BULLDOZING, EXCAVATING, LAND CLEARING, DITCH-DIGGING, LOADING, TRUCKING, GRAVEL. STUMPS REMOVED. NO JOB TOO SMALL OR TOO BIG. MACHINE FOR EVERY KIND OF JOB. PACIFIC EXCAVATING AND TRANSPORT COMPANY. EV 2-2751, GR 9-1010

BULLDOZING AND CLEARING, road grading and backfilling. The right machine for every job. JOHN D. KISSINGER, JR. EV 3-8425 Days EV 2-3947 Nights

36 BUSINESS SERVICES

BOB SOUTHWELL, BULLDOZING. Free estimates. EV 5-1132.

CARPENTERS
HAVE YOUR CARPENTER WORK done now. 20 years' experience. We specialize in repairs, new steps built or repaired, verandas jacked up, fencing and roof repairs, gutters and downpipes cleaned. Phone anytime EV 2-1369.

BUILD, REPAIR ANYTHING. ALterations, finishing, cabinet work. Foundations levelled, jacked up, repaired. Hour or contract. EV 2-6644.

CARPENTER REPAIRS. ALTERAtions, gutters, stairs, tile and cement. H. Pistell. EV 2-9802.

CABINET-MAKING, CARPENTRY, alterations. A better job for less. GR 9-3914.

CARPENTRY REPAIRS, CABInets, steps, gutters, fencing, etc. M. Anwyll. EV 3-7326.

REPAIRS, ALTERATIONS, DAY or contract. N. French. EV 2-4370.

CARPETS AND LINOLEUM
V.I. FLOOR CENTRE, LTD. FREE estimates. EV 4-7314.

HOURIGAN'S CARPET & LINO. Supplied and installed. Estimates free. 718 Pandora. EV 6-2401.

CEMENT
BIRKETT, GUARANTEED CEment work, patios, steps, walks, basements, driveways, foundations, carports. Estimates. Phone GR 9-3865.

P. & D. CEMENT CONTRACTORS. Walks, steps, patios, basements, mastic floors. Work guaranteed. Estimates. EV 6-0793. EV 4-6089.

FARMER CONSTRUCTION LTD. GUARANTEED CONCRETE WORK, ROCK BLASTING, SEWERS AND DRAINS, ETC. PHONE EV 4-8511.

H. A. VANDERSYL, CEMENT AND terrazzo tile contractor. Phone GR 9-6241.

CONTRACTORS
Former Construction
Repair

61 BUILDING SUPPLIES

STEWART & HUDSON

EVERYTHING FOR THE BUILDER

NOW AVAILABLE

Complete supplies of No. 1 and No. 2 old-growth Douglas Fir Lumber in the following sizes:
2x4 Dressed 4 sides.
2x6 Dressed 4 sides.
2x8 Dressed 4 sides.
2x8 Sized 2 edges.
2x10 Sized 2 edges.
2x12 Dressed 4 sides.
All available in specified length for prompt delivery.
1000 ft. lots
2x3—6 Dressed common, $45.00
2x4—6 Dressed common, $50.00
2x6—6 Dressed common, $50.00
2x8—6 Dressed common, $50.00

SPECIAL

1⅛x10 Cedar Forest Siding, No. 3 grade, limited quantity. Per 1,000 ft. Only ... $35.00
We also have complete stock of wood moulding and casings—and many sizes of Fir Plywood and Sanded and Sheathing grades.

MAHOGANY PLYWOOD

36x72x⅛. Each ... $1.62
32x96x⅛. Each ... $2.42
48x96x⅛. Rotary cut ... $4.96
48x96x¾. Rotary cut ... $13.44
48x96x⅛. Ribbon grain $6.40
48x96x¾. Ribbon grain $16.00
48x96x¼. V-groove panels, $5.92

SPECIALS

While quantities last:
⅛ P.V. Hardboard, Dee grade, 4x8 ... $1.92
¼ P.V. Hardboard, Dee grade, 4x8 ... $2.40
⅜ Weldtex Plywood, No. 2 grade, 4x8 ... $3.84
⅜ Sylvacord Plywood, No. 2, 4x8 ... $4.48

OAK FLOORING

Complete stocks available all 13/16 32's T. & G. sides and ends:
No. 2 Shorts, per 100 ft., $18.50
No. 1 Shorts, per 100 ft., $27.50
No. 1 Reg. lengths ... $34.50

COMMON LATTICE

Kiln-Dried Stock, mostly clear, good lengths. Ideal for many jobs around home or garden. Per foot, 3½c.

BUILDERS' BARGAINS

In Plywood Cuttings, Roofings, Wallboards, Drain Tiles, Hardware, Paints. Specialites.

STEWART & HUDSON LTD.
695 GORGE RD.
EV 3-2171 EV 2-3812
OPEN ALL DAY SATURDAY

DO IT NOW!

Home Improvement Loans Available

See Your Dealer Or Your Bank

"FOREST" CEDAR SIDING

Beauty! Long Life ECONOMY

See Your Local Dealer Today!

FOR NEW CONSTRUCTION OR RENOVATING

"FOREST"
Siding is ideal for renovating the exteriors of older homes. It can be applied over existing finish. Low in cost and inexpensive to apply. It is being used extensively for this purpose.

NOW IS THE TIME TO ORDER "FOREST" AND "RANCHPANEL" WESTERN RED CEDAR, WHILE ALL WIDTHS, DRESSINGS AND GRADES ARE IN GOOD SUPPLY.

MANUFACTURED BY
BRITISH COLUMBIA FOREST PRODUTCS LTD.
(Victoria Sawmill Division)
Phone EV 5-3331
371 GORGE ROAD E.

TOOL HEADQUARTERS

Fine Goldblatt Tools for the Plasterer, Mason, Tile Setter and Cement Contractor, including Scaffold Jacks, Hods, Stilts and Muller Plaster Mixers.

ALBITOL—A cement additive that will ensure a permanent bond between old concrete and new for any desired thickness down to feather edge.

60-lb. bags Quick Mix Concrete at $1.05 and Quick Mix Topping at $1.25. Stepping Stones—12 x 12, 12 x 18 and 12 x 20, from 65c each.

See our new colors in Stucco Chips. Open Saturdays till 1 p.m. Customer Parking Lot. Come in and browse.

ISLAND BUILDING SUPPLY COMPANY
No Parking Problems!
915 GORGE ROAD EAST
Phone EV 2-5178
Opp. B.C. Electric Bus Depot

CUBBON BUILDING SUPPLIES
2720 Cook St. EV 4-4411
Successors to Drysdales

1⅝ mahogany doors, all sizes from 1'6"x6'6" to 2'8"x8'6", each $6.95.
Also 1⅝ select rotary ... $13.50
1⅝ ribbon grain ... $16.95
30 sash, odd sizes, each ... $1.00
30 window screens, each ... $1.00
Lots of Arborite cuttings ½ price.
We are able to give you fast service on all orders for sash, doors, kitchen cupboards, garage doors, etc.

OPEN ALL DAY SATURDAY EV 4-4411

USED LUMBER FOR SALE. Complete plumbing, used, brick, used cement blocks, doors and windows. EV 5-3180.

61 BUILDING SUPPLIES

BUILDERS SASH & DOOR LTD.
350 Garbally Road EV 3-3171

NOT ON STRIKE

We wish to advise our customers that our men are in another union and not affected by the strike. We will do our best to supply all your requirements so long as our present stocks last. Be sure to see us for: SASH, FRAMES, DOORS, CABINETS, TRIM, HARDWOODS, PLYWOODS, BOAT LUMBER and ALL YOUR FINISH MATERIALS.

BUILDERS SASH & DOOR LTD.
350 Garbally Road EV 3-3171

READY MIX CONCRETE
BUTLER BROS.
Agents for "Lafarge" Cement
PHONE DIRECT for PROMPT SERVICE
DELIVERY 6 DAYS A WEEK.
GR 4-1121

FENCING FOR LESS
50' COMPLETE $15.50
KAYAK KITS COMPLETE $12.50
Combination Screen Doors ... $14.00
12'x20' Garage complete ... $146.50
Saanich Lumber Yards
Open ALL DAY SATURDAY
3041 Douglas Street EV 5-2488

LUMBER
Custom Dressed
Atom Lumber Co., Ltd.
210 Esquimalt Road EV 2-2249
Eves. EV 5-4574.

62 FURNITURE

Bargain Basement Rug Specials

Floral Design hand-made Hooked Rugs in beige, rose and green.
4 only 9x12 ft. Each ... $69.50
5 only 6x9 ft. Each ... $34.50
3 only 4x6 ft. Each ... $13.50
6 only 3x5 ft. Each ... $8.50
3 only 2x4 ft. Each ... $4.50
TERMS, TOO
FREE DELIVERY

Standard Furniture View St. Bargain Basement
Downstairs in Scollard Bldg.
View just up from Douglas

3 metal garden chairs, each ... $3.00
3 hardwood garden chairs, ea. $2.00
Axminster rug, 9x12 ft. ... $45.00
5-pc hardwood kitchen suite $35.00
4-pc walnut bedroom suite, A-1 ... $79.50
6-drawer chest with plate mirror ... $19.50
2-pc davenport suite ... $79.50
4' 6" coil spring ... $10.00
4' 6" continental box spring and mattress ... $39.50
3-pc child's bedroom suite, as new ... $69.50
6 only, solid oak dining chairs, each ... $2.50
1 rose hide-a-bed ... $59.50

HOME FURNITURE
825 Fort Street EV 2-5138

HOLLAND BROS & CO.
NEW AND USED FURNITURE
824 Fort Street Phone EV 3-6913

SPECIALS

Oak library table ... $12.50
Old mahogany rocking chair ... $7.50
Love seat ... $32.50
Small mahogany corner cupboard ... $22.50
Almost new Electrolux vacuum cleaner ... $59.50
9-piece walnut dining room suite ... $129.50

De luxe Clothes Dryer ... $109.50
Fawcett Oil Range ... $129.50
Viking Frig (2 yrs old) ... $139.50
2-burner 110-v. Rangette ... $69.50
Westinghouse 26" Range ... $79.50
2-pc Air-Foam Sectional ... $99.50
Lazy Boy Chair and Stool ... $59.50
Large Coffee Table ... $19.50
Used TVs from ... $99.50 up

VOGUE FURNITURE
Yates at Quadra EV 5-4242

WE BUY — WE SELL WE APPRAISE
KILSHAW'S AUCTIONEERS
1115 Fort St. EV 4-6441
Cash advanced on consignment

BEST PRICES
LUNDS AUCTIONEERS
AND APPRAISERS
WE BUY AND SELL
839 FORT — EV 5-5429

YOUR MATTRESS OR BOX spring can be rebuilt into a sanitary, comfortable sleeping unit. Or we will supply new mattresses or box springs built to your own specifications. All work guaranteed. EV 4-4925.
ATLAS MATTRESS CO. LTD.
2714 Quadra at Hillside

CLEANING
3-piece chesterfield cleaned, demothed, in your own home, from $12. All work guaranteed. We also clean carpets. Call Ambassador Home Service EV 2-5532.

BEDROOM SUITE; RADIO HEADboard bed, spring-filled mattress, dressing table, bench, chest of drawers, as new, $185; walnut cedar chest. EV 2-6493 after 6 p.m.

SINGLE SIZE VILLAS MAPLE bed, radio headboard, box spring and mattress. As new, $95. Phone EV 2-8282.

BRITISH UPHOLSTERY SHOP 1403 Broad St. We will gladly call at your house with patterns and give free estimates. EV 5-2222.

PANDORA FURNITURE CARRIES a large stock of furniture, appliances and household effects. 1030 Pandora, near Cook. EV 2-6319.

WE BUY, SELL AND TRADE good used furniture. Give us a call. Island Trading, 1425 Government Street EV 4-3304.

WINTHROPE SECRETAIRE; china cabinet; dinette suite; chesterfield. No. 30-2181 Haultain, phone EV 3-9766 except Saturday evening.

HAGEL'S CHESTERFIELD UPholstery 1917 Quadra EV 4-3042.

FURNITURE FOR 3 ROOMS, ON terms. Suite to rent. EV 4-4126.

2 CLEAN, VERY GOOD, FULL-size beds, both for $17. EV 5-2180.

63 MUSICAL INSTRUMENTS

PRE-INVENTORY SALE
Business Opportunity
FREE
Transistor radio when you purchase this RCA 45 automatic record player at ... $34.95
$5.00 down $5.00 month
WARD'S Music Limited
Three Stores to Serve You.
1320 Broad EV 2-8146

TINY PIANO IN HIGHLY POLished rosewood finished case, with brass fittings and bench to match, for rent. Phone EV 3-6248.

63 MUSICAL INSTRUMENTS

Everything in Music and Musical Instruments
Private Instruction on Organ, Piano, Accordion, Saxophone, Clarinet, Guitar, etc.
Expert Repairs Done on Our Premises
HALL & FAIRFIELD MUSIC CENTRE
Open Wednesday Afternoons and Friday Evenings
728 FORT ST. PHONE EV 5-6342

For The Best In Musical Instruction
Guitar, Accordion, Piano, Saxophone, Clarinet, Flute, etc.
"Enjoy the confidence of dealing with specialists."
PAN MUSIC CO.
JACK McKEOWN, Mgr
745 Pandora EV 3-4421

Western Music Co. Ltd.
A Complete Music Service
CHORAL
EDUCATIONAL
CLASSICAL
POPULAR
The famous CASTLE ACCORDION Tops in the Field
2-year guarantee—from $175 — 120 bass
820 Fort St. EV 2-1311

SEE THE NEW ELECTRIC CHORD organ at Fletcher's. The organ you play in just 60 seconds, without lessons. 12 chord buttons. 37 piano keys. No lessons needed; instruction book included. $110; terms $10 month. Phone EV 3-0248 for home demonstration, no obligation.

HEINTZMAN AND NORDHEIMER pianos, new and used for sale or rent. Showroom at 2020 Douglas, day or any evening. Transportation provided. Exclusive agents, Fletcher Bros. Ltd. (Walter Fletcher) Ph EV 3-0248.

PROFESSIONAL INSTRUCTION
ELECTRIC ORGAN
Porter Music, 721 View Street
EV 2-9542

2 ITALIAN PIANO ACCORDIONS, half price. GR 5-2229, evenings.

PIANO, 38-NOTE, ONLY 5 YEARS old. Phone GR 8-3088.

PIANO, LOVELY TONE. PHONE EV 4-9068.

64 TV, RADIO, SALES AND SERVICE

REBUILT TVs
RADIOS, AUTO RADIOS, APPLIANCES, ETC.
BARGAIN PRICES EASY TERMS AT
KING TV AND RADIO
1672 Douglas St. EV 4-9913
(Opp Eddys)

RENT A TV
RENTALS TO RELIABLE PARTIES ONLY
$15.00 per month.
VICTORIA DELTA ELECTRIC
714 Cormorant EV 4-7416

NEW TV
1 ONLY 21" RCA VICTOR CONSOLE (BLOND) MODEL GRAHAM (BRAND NEW). REG. $429.95 SPECIAL ... $319.95
EASY, EASY TERMS
BIG TRADES
KENT'S LTD.
742 Fort St. EV 3-7104

For Guaranteed TV Repairs By Qualified Technicians
BUTLER BROS
Authorized Admiral Parts Depot
3396-8 Douglas St EV 3-1511

KING TV DRIVE IN
AUTO RADIO SERVICE
Entrance off Fisgard St. Just past Police Station

MEADWELL'S RADIO
and Electric Established 1935
Qualified TV technicians — guaranteed work. 2651 Douglas. EV 3-9534.

Haverty TV Antenna
Installations, moves and repairs. New or used for sale. EV 5-9370.

FOR SALE—ONE CONSOLE COMbination 21" TV, 3-speed record player and radio. One console 17" TV. Both used but recently overhauled. One German make tape recorder in new condition. Ph. EV 4-3313 days, or EV 5-8928 eves.

PROMPT, GUARANTEED repairs on TVs, etc. Biggest battery stock. Reasonable rates. Kent's Ltd., 742 Fort Street EV 3-3513.

ANTENNA INSTALLATION AND service. Reasonable moving rates. Trade-ins. Used antennas EV 3-8721. Rawnsley & Jones TV. 620 Yates St.

CALL 53 EXPERIENCED TECHnicians. Full guarantee. Prompt 24-hr service. Telstron TV depot. EV 5-2632.

Guaranteed Service and Repairs to all makes of radio and TV.
ATKINSON & PEARCE
EV 2-8521 2652 Quadra St.

VICTORIA WEST RADIO & TELEVISION
906 Esquimalt Rd. Phone EV 2-4413

$2.50 TV SERVICE CALL. GUARanteed. EV 4-6788. EV 2-5383.

FRANK McCOMB, EV 4-3183
QUALIFIED TV TECH

66 BICYCLES AND MOTORCYCLES

OPEN 10 TO 8, TUESDAY—SATY (MONDAY 4.30)
Bicycle sales, rentals, repairs. Overseas Cycles 624 Fisgard Ph. EV 2-9232, between Douglas and Government.

WANTED — 50 OLD BIKES AS trade-ins on new C.C.M. or Raleigh bikes. Dave Holden's Bicycle Shop, 1320 Government EV 4-4722.

LES BLOWS MOTORCYCLES Sales for the best in new and used motorcycles and cars. 2647 Douglas.

66 BICYCLES AND MOTORCYCLES

COMPLETE LINE OF NEW AND used bicycles available—trade-ins, easy terms.
15" CCM ... $45.95
16" Tiger ... $42.95
17" Speedy ... $42.95
18" CCM ... $42.95
20" CCM ... $49.95
21" 3-speed ... $54.95
ROBINSON'S
EV 5-3429 1307 Broad St.

BICYCLES OVERHAULED REpaired and painted. New and reconditioned bicycles, accessories, sporting goods, etc., at Victoria Sporting Goods Ltd. 1410 Douglas Phone EV 4-7374.

NEW AND USED BICYCLES. ALL popular makes plus a complete line of repairs to bicycles, tricycles and wheeled goods. Carmichael's Bicycle Shop (opp Hudson's Bay). EV 2-9728.

Reliable, smart motorcycles always available. Accessories and parts available for all makes.
BROOKLANDS MOTORCYCLES
937 Fort Street EV 3-5296

67 STOVES AND FURNACES

BRAND NEW
CYCLOS OIL RANGES
Completely installed with 65-gal. gravity system, only $299.50 at
C. TAYLER
HOME APPLIANCES
707 Johnson Street EV 3-3281

"PACIFIC"
The famous sealed-in steel furnace and oil units that cannot smoke. Give you a lifetime satisfaction.
PACIFIC SHEET METAL WORKS, LTD.
1009 Yates Street EV 2-8169

USED CYCLOS WHITE ENAMELled oil ranges, big ovens, $40 and up. We service ranges, heaters, hot water tanks, etc. Eagle Sales, 1016 Fort St. EV 5-3923.

MUELLER CLIMATROL AUTOmatic oil or gas heating systems serviced and installed by Southall's Heating Ltd., 833 Balmoral EV 5-9777.

"BEACH" COOK STOVE AND pipe. Cyclos oil burner, copper coil. Nearly new 30-gal HW boiler, $65.00. EV 5-9659.

McLARY COMBINATION GAS, wood and coal range, as new. Cost $368, sell $200 or best offer. Phone EV 4-6620.

COAL STOKER AND HEATING boiler. Complete with controls. $275. GR 4-1954.

4-BURNER ELECTRIC STOVE with attached garbage burner, $100. GR 9-1275.

6-YR-OLD WOOD AND COAL Acme furnace, with pipes. Free delivery in city. EV 4-8813.

FURNACES INSTALLED AND REpaired. Shaw Sheet Metal, 2744 Rock Bay. EV 5-8760 and EV 5-8769.

RANGE AND FURNACE REPAIRS. Boilers and Cyclos oil burners installed EV 2-1842.

STOVE AND FURNACE PARTS. Inspirators Victoria Foundries Ltd. 622 Pembroke St EV 4-2124.

40" G-E AUTO ELECTRIC RANGE. One year old. $325. GR 8-2069.

WOOD AND COAL FURNACE with pipes, $20. EV 3-2916.

68 SEWING MACHINES

RENT A MACHINE FROM SINGer's $5 per month. EV 3-6513.

RENT A MACHINE FROM Singer's. $5 per month. EV 3-6513.

71 FARM IMPLEMENTS

BUTLER BROS. SUPPLIES LTD.
Keating Crossroad
Phone GR 4-1121

SERVICE IS OUR MOTTO

We Now Have an Increased Staff to Serve You Better

Major Overhauls, Welding, Prefabrications, etc.

ALWAYS AT YOUR SERVICE FOR REPAIRS CALL GR 4-1121

New 3-pt. hitch PTO cement mixer for ... $95.00
Flat-deck tractor trailer ... $100.00
Ridemaster garden tractor, w/full line of implements. Good, $375.00
Bolens Huski 5-h.p. garden tractor, w/plow, cult and disc. Very good ... $225.00

F. & F. TRACTOR EQUIPMENT LTD.
2940 Douglas Street EV 3-7843

Ford Tractor with loader ... $1,495
8N Ford Tractor ... $895
Case P.T.O. Baler ... $975
Garden Tractor with plow and cultivator ... $100
Rotary Garden Cultivator ... $79

Mayhew, Strutt & Williams Ltd.
2312 Douglas St. EV 4-3922

"YOUR JOHN DEERE DEALER"
Slegg Bros. Machinery Ltd.
760 Tolmie Ave.
Phone EV 5-7522 or GR 5-1125

YOUR INTERNATIONAL DEALER Kenning Truck & Equipment, Ltd., Government Street at Queens Avenue EV 5-6778. EV 2-6924

72 MACHINERY

HIGH PRESSURE STEAM CLEANer. GR 5-1100.

73 TOOLS for SALE or RENT

FOR RENT
Space Heaters — Compressors
Rock Drills — Concrete Breaker
Pumps — Mixers
I.E.L. Chain Saw Dealer
Alf Becker. 2981 Tillicum EV 4-6414

74 GARDEN SUPPLIES

FERTILIZERS

DUCK GUANO, 50c SACK; DELIVered 60c. Minimum five sacks. Sidney Duck Farm. GR 5-1613.

3-4-5 YD. LDS. COW, HORSE chicken manure, mulch mix. $3 yd. del. Carlow, GR 8-2292 anytime.

PLOWING, ROTOVATING AND CULTIVATING

COOPERS TRACTOR—WE LEVEL, rotovate, mow, etc. EV 2-9516.

74 GARDEN SUPPLIES

E. & B. TRACTOR SERVICE
Grass cut and hauled away. Plowing, levelling, rotovating, small or big machine. Free estimates. Ph. GR 9-1746.

F & K ROTOVATING LAWN CUTting, long grass cutting with sicklebar. EV 2-9900, EV 2-4714.

JOE'S TRACTOR SERVICE, rototilling and plowing, mowing, etc. Phone EV 2-7814, GR 9-5442.

U TREE
Lawn preparation, weed spraying, mowing. Pallister, GR 8-2858.

ANY TRACTOR JOB, DITCHING, septic tanks, sewers dug and laid. S. L. Jewkes. GR 7-2925. EV 3-9643.

SEEDS, BULBS and PLANTS

FUCHSIA GARDEN, COLWOOD. Selling choice plants. GR 8-1959.

TOP SOIL, ROCKS AND FILL

SOIL — BLACK SOIL
From Woodward's Nursery property; delivered in 2, 3, 6, 8 and 10-yd. loads. EV 4-5157.

TOPSOIL
4½-yd. loads, $12.50. Money refunded cheerfully if not satisfied. Grade 2 soil, $9.50 for 4½-yd. loads. EV 2-9395.

ROCK
Hand-picked, blasted rock for your rockeries; 5-yard loads, $20. EV 2-9395 anytime.

A-1 BLACK TOP SOIL, PEAT soil, fill, rock, road gravel, manure, Soil and manure by the sack. E. Nixon, GR 9-1937.

BLACK LOAM SOIL, $2.50 A YD., in 5 and 6-yd. loads; also cheap fill. EV 5-6676.

TOP SOIL, PEAT SOIL, FILL rock and gravel. O.K. Trucking. EV 3-1812.

80 BOATS & MARINE

17' CONVERTIBLE SKAGIT
IN THE WATER
WILL DEMONSTRATE
SURFACING PRODUCTS & MARINE SUPPLIES LTD.
845 YATES ST. EV 2-1928

FOR SALE
Mercury Outboard Motors, Chrysler Marine Engines and Parts. 50-h.p. Universal ... $585
1957 MK 75E Mercury outboard with controls, 2 tanks and spare prop ... $600
Converted Mercury V8 with 3+1 reduction gear ... $350
ORR MARINE DIST. LTD.
140 Kingston EV 2-5813

SALE PRICES
On all used Johnson and Evinrude outboards.
Now available, good selection all models, 3 h.p. to 50 h.p.
Terms
ANGUS MARINE
2220 Douglas St. EV 4-7431

We stock a complete line of Chrome Boat Fittings made by
BRYDON BRASS
There are no better.
ISLAND MARINE SUPPLIERS LTD.
1214 Wharf Street EV 2-8258

FISHING BOAT RENTALS
Gule-Buccaneer Elto
WEST BAY MARINA EV 5-4553

ESQUIMALT MARINE
EV 5-8541 Sales and Service

VAN ISLE MARINA
Gray Marine Service GR 5-1138

12', 14', 16' CLINKERS
D & L BOAT WORKS GR 4-2074

FOR DEPENDABILITY GET A
JONES BROS. BATTERY

SEVEN SEAS MARINA
Sailcrafter Sales. GR 4-1944

SQUIRE YACHT SALES
Sales-Charters EV 5-1624

BOAT COVER CANVAS AND CANvas decking by the yard. Convertible hardware boat fittings. Heavy webbing straps for boat trailers. VICTORIA TENT & AWNING CO., 831 Balmoral Rd. EV 2-5215.

SUMMER CLEARANCE
BOATS AND OUTBOARDS
20% off. 10% Down.
DIX EQUIPMENT LTD.
516 Yates (Nr. Wharf) EV 5-7813

OLD FISHERMAN RENTALS
New 12' or 14' boats, motor, trailer and hitch, $9 a day. Special weekly rates. Phone day EV 5-6543, night EV 3-5510. EV 2-5875.

NEW 14-FT. FIBERGLAS BOAT with 18-h.p. Johnson motor, remote controls, trailer, licensed and registered. EV 5-4056.

CAN'T FIND THE BOAT YOU want? Let us build it. Thirty years experience. Gorge Boathouse. Phone EV 2-7521.

"THE BOAT BUILDERS SUPPLY HOUSE." Builders Sash & Door Ltd., EV 3-8171. 350 Garbally Road, Hardwoods, plywoods, boat lumber.

32-FT. FAMILY CRUISER, READY to go, sound, well-equipped. Owner sick. Will take mortgage on property. $5,500. GR 4-1452.

SEABOAT, 12 FT., POWERFUL engine. First-class condition. Very seaworthy. $475. GR 9-1986.

VIEW STREET GARAGE FOR boat trailer rentals. EV 4-3243, evenings EV 4-6666 or EV 3-9184.

BOAT BUILDING AND REPAIRS. Safe wharfage and marine ways. Gorge Boathouse, EV 2-7521.

MARINE CHARTS AND TIDE tables. Island Blue Print & Map Co., 1124 Blanshard.

35-H.P. SCOTT ATWATER ELECtric start. Rebuilt last winter. $285. GR 8-2069.

CHRIS-CRAFT 17' RUNABOUT, factory built. If you want the best this is it. GR 5-1100.

8' PLYWOOD BOAT, 3 H.P. motor. EV 4-6430.

TRAILERS BUILT. AL'S IN VIC West. EV 2-8233/ nites. EV 4-4327.

WOODS ENGINES & EQUIPMENT. 1093 View Street. Phone EV 4-3421.

ANTI-SWAY BOAT TRAILERS Edwards Welding, 727 Broughton

12½' BOAT. 25-H.P. MOTOR. EXcellent for skiing. GR 7-3821.

McKAY - CORMACK SHIPYARD. 130 Kingston St. Phone EV 3-7256.

NEW 14' PLAYBOY PLYWOOD boat for sale. EV 2-1890.

1957 10-H.P. JOHNSON. $225. Used very little. GR 9-2985.

80 BOATS & MARINE

MARINE ENGINES
Just arrived: New shipment the popular 36-h.p. 4-cylinder "Fisherboy" marine engine—compact, lightweight, only 250 lbs. Immediate delivery.
MAYHEW, STRUTT & WILLIAMS LTD.
2312 DOUGLAS EV 4-3922

SHIP CHANDLERS
McQUADES LTD.
"EVERYTHING FOR THE YACHTSMAN"
EV 3-1141
1252 WHARF ST. (Foot of Yates)

SKIN DIVERS! FOR QUICK, EFFICIENT AIR TANK REFILLS, it's
MERCURY MARINE
660 DISCOVERY ST. EV 5-8922

BOATS WANTED
Customers waiting, list your boat with our city marina, where it can be seen. Gorge Boat House, EV 2-7521.

Boat Transportation
Small or large. Black and White Motors. EV 2-4163 anytime.

Walker Marine Sales
1661 Feltham Rd. Phone GR 7-2727

NEW 18' CABIN CRUISER AND new 35-h.p. Mercury. Total running time approx. 22 hours. Complete equipment. Priced for quick sale. Maple Bay Shipyards, R.R. 1, Duncan. Phone 246R3.

42-FT. CRUISER "DAWN," IN EXcellent condition, fully equipped, complete running order, many extras. Cash $17,000, or exchange for revenue real estate as part. To be seen at R.V.Y.C. or ph. EV 3-3990.

22' FAST, SEAWORTHY, 1 YEAR old, seats 2. Must sell, $3,000 or near offer. Squire Yacht and Boat Brokerage. EV 6-1624.

34' DOBSON CRUISER, 90 H.P. Chrysler, sleeps 4. Completely equipped. $7,500. Squire Yacht and Boat Brokerage. EV 6-1624.

HAVING YOUR BOAT PAINTED? Bring it to Mooney & Sons for the best spray job. 937 View Street. Phone EV 3-4177. EV 3-4178.

NEW 11 FT. 6" OUTBOARD RUNabout, $100; also catamaran (water skooter), $25. EV 2-4440.

RACING SNIPE. GOOD SAILS. NEW paint, caulked, outboard mount. Also available, Seagull 7-h.p. EV 5-6028.

3 H.P. EVINRUDE, LATE 1957, used very little, $120, terms. Phone EV 5-4333.

81 TIMBER

TIMBER AND FOREST LAND bought and sold for cash. F. G. Rainsford, B.C.R.F., 923 Fort Street. EV 5-2446. EV 2-9888.

SMALL OR LARGE AMOUNTS OF timber wanted. Good prices paid. GR 8-3934.

82 MISCELLANEOUS FOR SALE

"GIVE YOUR WIFE A BREAKFAST BREAK"
... with this "Polly Prim" chrome dinette ... in yellow, blue or white. The chair covers cannot split. $47.88 at
HUMBER'S
Furniture Warehouse

2 ONLY
13-CU.-FT. CAPACITY ZENITH
REFRIGERATOR
With 65-lb. Freezer
ONLY $299.00
B.C. HARDWARE
724 Fort

SPECIAL
EXTERIOR HOUSE PAINT
White, gallon 3.95 Colors, gallon 4.25
Mc & Mc Paint Dept.
1400 Government EV 4-1111

HOBBIES AND CRAFTS
Open Wed., 9-5.30 p.m., Fri., 9-9 p.m.
741 View St EV 2-7813

SPECIAL—ICE CREAM, ½ GAL. top quality, 59c. Fresh ground beef, grade A, lean, 39c lb. Grade A eggs, small, 2½ doz. 89c. Grade A round steak, 79c lb. Rump roast, 1st and 2nd cut, grade A red, 69c lb. Pure pork sausages, 49c lb. Butter, Canada 1st grade, 69c lb. Westminster toilet tissue, 4-roll pack, 29c. Rover cat or dog food, 6 tall tins, 49c. Libby's tomato juice, large 48 oz. tin, 25c. Heinz spaghetti, 2 15-oz. tins, 29c. Lyon's tea bags, 100's, 59c pkg. Fresh fruit and vegetables, direct from our own farms daily. We guarantee to have the lowest price, the best quality. IGA Foodliner, 3475 Quadra.

SAVE $ $ $ ON FREEZER SUPPLIES
Alberta grain fed grade "A" beef fronts, 25 lb. pack $19.75. Sides, 25 lb pack, $13.75. Hinds 25 lb. pack, $16.75. Also fruits, vegetables, shortenings, ice cream, etc. All at a saving. Avonlea Meat Market, 1425 Douglas. EV 4-9515.

VACATION TIME CAN PRESENT a problem in keeping the children occupied. We carry large stocks of "Paint by Number" oil sets and coppersmith sets. Priced from $1.50 to $6.95. Sherwin-Williams Store, 1314 Douglas. Ph. EV 4-3031.

PETERSON ELECTRICAL CONSTRUCTION, LTD.
"Buy Your Motor from Motor Experts"
Agents for All C.G.E. Motors and Controls
3300 Douglas Street EV 3-4198

RICHARD WILCOX ROLLTITE residential door and hardware. Special design No. 1, 40 panels, 1 section 10-light glass, 6'9½"x15'6"x1⅛". Now installed and painted, $300 or offer. Weekdays, 8-5, phone EV 6-2727.

FRESH RAW MILK FROM A government-approved Class 1 farm. Delivered daily in Esquimalt and Saanich. GR 4-1655.

FRESH FARM EGGS, TOP QUALity Cordova Wayside Market. Ph. GR 9-2980.

REFRIGERATOR, WESTINGhouse. Excellent condition. $65. EV 5-7352.

PAIR OF LEADED FRENCH doors. EV 3-5537.

82 MISCELLANEOUS FOR SALE

"HOME SHIELD"
A Real Good Quality
HOUSE PAINT
White and Colors
Gal..$4.95 Qts...$1.50
BAPCO PAINT SUPPLY
Free Delivery
719 Yates EV 3-3114

SPECIALS AT SUTHERLAND PHARMACY
WHILE THEY LAST
Shield, giant size. Reg. 35c ... 24c
Wildroot, 1.19 bombs ... 87c
White Rain Shampoo, reg. 1.25 ... 98c
Moir's selection Chocolates, 1 lb., ONLY ... 85c
Noxzema, reg. 73c each, Special ... 2 for 99c
500 ASA tablets for pain, just 1.49
Save at Sutherland Pharmacy
2601 Douglas St.
Phone EV 4-3122
Veterinary Supplies
Cosmetics Baby Needs
Sub Post Office

FULLY AUTOMATIC 30" DE LUXE ELECTRIC RANGE BY WESTINGHOUSE
"You can be sure if its Westinghouse"
Never before at this low price.
$219.95
MAIS ELECTRIC
1821 Cook St. EV 5-2436

REFRIGERATORS from $189.50
RANGES from $179.50
AUTOMATIC WASHERS from $299.50
TVs to clear and many other fine bargains. All new merchandise.
DAVENPORTS
For the Finest Appliances.
Next to Strathcona Hotel. EV 2-8271

New Shipment
"MANGO" CHUTNEY
17 ozs. $1.25 34 ozs. $1.95
CAIRO COFFEE SHOP
1708 Douglas (opp. Hudson's Bay)

CONTENTS OF ROOMING HOUSE must be sold. Double beds with mattresses $10, single $5; washing machine $15; several chests of drawers $3 and $5; enamel cabinet $3; several armchairs $3; large fish aquarium $5; electric iron $2; assorted mirrors, lamps and blankets. What offers? 1039 Pandora.

CANVAS WATERPROOFING, colors $1.00 quart, $3.00 gallon. Convertible car-top dressing, colors, $2.50 per quart. Rain-chek repellent for clothing. Victoria Tent & Awning Co. 831 Balmoral Rd. EV 2-5215.

AUTHORIZED TORO POWER mowers, sales and repairs, "the best you can buy." Automatic starters. The Lawnmower Hospital, corner of Broad and Cormorant. EV 3-5552.

WATERPROOF TARPAULINS — Canvas 15 oz. per sq. yard treated. 5x7, $3.60, 6x6 $5.76, 6x8 $7.68, 7x9 $10.08 and larger sizes. Victoria Tent & Awning Co., 831 Balmoral Rd. EV 2-5215.

REM. 30.06 AUTO, $127.50; 30.30 Win., $39.50; 270 Husq., $69.50; 38.55 Win., $24.95; 300 Savage, $72.50; 303 Lee Enfield, $24.95; 12 ga. Ithica pump, $79.50. Trades and terms. Robinson's, 1307 Broad. EV 5-3429.

GOOD ELECTRIC RANGES AT cost price and take them away. Rangette at price of electric plate. Lots of other good buys. Call at People's Trading Post. We are open every day 1-9 p.m. GR 8-3933.

'57 FRIGIDAIRE, APPROX. 13 cu. ft., $200; Gorley piano, $300; '51 Pontiac, $450. All top condition. Offers considered. Can be financed. GR 8-1631.

GUERNEY OIL RANGE, BEDroom suite and furniture, tables, chairs, chesterfield suite, carpets, deck chairs, sunberella, etc. 867 Hampshire Rd.

ADDING MACHINES, CALCULAtors, rent, sale, or rental-purchase. New electric, $199.50, manual from $114.50. J. R. Pipes Business Systems. EV 3-6721.

EVERLITE CORRUGATED FIBERglas panels for patios, carports, awnings. "Age that coat cool, man! See them at Industrial Plastics, 580 Johnson. EV 4-5814.

REPAIR KITS FOR VINYL PLASTic products, air mattresses etc., 50c each. Victoria Tent and Awning, 831 Balmoral Rd. Phone EV 2-5215.

THE CAMPER'S FRIEND — POLYethylene sheeting, has hundreds of uses around the campsite, car or home. So inexpensive, too! Industrial Plastics, 580 Johnson.

YEAR-ROUND SUPPLY FARM fresh eggs. Can supply 3 to 4 hundred dozen weekly. Bargain prices. The bigger the order the better the price. GR 4-2272.

GUARANTEED
Used vacuum cleaners. Electric and treadle sewing machines at Taylor & Co., 816 Fort St.

AWNINGS, SCREENS, DOORS and storm windows. Free estimates. Specialty Finishers Ltd., 751 Discovery. EV 2-4612.

IT'S AWNING TIME. FOR A FREE estimate phone Victoria Tent and Awning Co., 831 Balmoral Road. EV 2-5215.

3 ONLY, RECONDITIONED LAWN Boy rotary mowers. See them today. B.C. Power Mower Sales, 712 Humboldt. EV 2-4513.

AWNINGS 78" AND 42", CABINET sewing machine, apartment rangette. Phone EV 5-7866 before 5.

CASH REGISTERS, SCALES, slicers, adding machines, etc., new and reconditioned. C. G. Owen & Sons, 839 Johnson, EV 3-3323.

82 MISCELLANEOUS FOR SALE

EATON'S
Warehouse Showroom
Now at 818 View Street

Your first stop . . . your best stop for the greatest bargains in used furniture. The most reasonable prices, the widest range are offered to you every day
1 Westinghouse Refrigerator, $125
1 Acme Gas Range ... $95
1 Wood and Coal Heater, ... $45
1 Red Cap 4-cycle Reel Mower ... $250
1 Simplicity Tractor with disc and plow ... $119.50
1 TECO Tiller ... $160
1 Cyclos Oil Range ... $39
1 Cyclos Oil Range ... $150.95
1 30" Frigidaire Electric Range ... $19.95
1 Wood and Coal Range, as is ... $135
1 Viking 21" Television Set ... $195
1 Willis Piano ... $120
1 RCA 21" Television Set ... $15
1 Phillips Mantel Radio ... $75
1 Chisholm 3-speed Combination Radio ... $95
1 3-h.p. Outboard Motor ... $90
1 10 h.p. Outboard Motor ... $235
1 3-piece Single Bedroom Suite, complete ... $75
1 5-piece Chromium Kitchen Set ... $35
1 Maple Dresser ... $75
2 only 2-piece Chesterfields, Each ... $35
1 Beatty Washer ... $45
1 pair Cement Laundry Tubs Pair ... $15
EATON'S
Warehouse Showroom
818 View Street

BEEF
For home freezers. Best prices. Cost includes cutting, wrapping, freezing, delivery.
FAMILY BUTCHER'S
610 FISGARD EV 3-5512

HOME FREEZER OWNERS' SPEcial, front quarters, government-graded beef, 39c a pound, cut to your requirements. Hollywood Meat Market. EV 3-4941.

BEAUTIFUL SHEFFIELD TEA tray, kettle, pair of entree dishes, old English coffee pot. No dealers. Victoria Press, Box 1643.

17 CU. FT. BEATTY FREEZER, just like new; also 1 Beatty washing machine. EV 4-5473.

YOUNG

82 MISCELLANEOUS FOR SALE

Reconditioned and Guaranteed Trade-Ins

Ranges, fridges, TVs, radio-combinations, washers, all at value prices.

Easy budget terms from $5.00 down, $5.00 month.

HUDSON'S BAY COMPANY
Appliance Department
Third Floor

"PRICE IS RIGHT"
Shears, hand and power mowers sharpened, rotary blades balanced. Prompt delivery. Door checks refilled, resealed, parts for all makes. Reconditioned closers for sale.
PRICE'S KEY SHOP
847 Fort Street EV 4-6221

SET OF FRENCH DOORS, 6' 8" x 3'. First-class condition. Phone GR 8-1182.

AUTOMATIC SINGER MACHINE, power, electric floor polisher. Phone EV 3-6284.

A & B MACHINE SHOP EV 2-5833 ½ h.p. Master gearmotor, 17½ r.p.m. $115.

BEEF BY SIDE OR QUARTER. Hogs, half or whole. Good for locker. Sell reasonably. EV 3-9005.

THRIFTY-WASH LAUNDROMAT IS open 7 days a week. Wash 25c, dry 10c. EV 6-2895. 3453 Quadra.

HI-WAY SUPERMARKET
1860 ISLAND HIGHWAY
Your Best Place to Shop

WOOD AND COAL STOVE, $15; washing machine, $20; Dutch chiming clock, $20. 1024 C Pandora Ave.

BABY BUGGY, $15. PHONE AFTER 5 p.m. EV 3-0185.

SPEED-O-KNIT KNITTING MACHINE. Phone EV 5-7507.

WINE GENDRON BABY BUGGY-stroller, $20. EV 2-8040.

83 MISCELLANEOUS WANTED

SCRAP CARS
TRUCKS, cast iron. Yards, basements cleaned; hauling. EV 5-4589

WE BUY AND SELL CAMERAS, musical instruments, radios, furniture, major appliances, etc. Give us a call. Island Trading, 1415 Government. EV 4-5334.

FURNITURE AND APPLIANCES
PURCHASED FOR CASH
KILSHAW'S — EV 4-6441

CASH PRICES PAID FOR gentlemen's good used clothing. Please phone EV 2-2814.

WANTED — WOODEN ICE-BOX suitable for summer camp. Phone EV 3-9411.

GOOD BOOKS ALWAYS BOUGHT
HAUNTED BOOKSHOP
845 Fort Street Phone EV 2-1427

WANTED: 1952 MOTOR FOR METEOR. Must have very good oil pressure. GR 5-2737.

WANTED — GOLF BALLS. PRACTICE grade. Douglas Golfland. Phone GR 9-3432.

WANTED, OUTDOOR WHEEL chair, 8" front wheels. EV 3-0865.

WANTED USED FURNITURE
Holland Bros & Co EV 3-0913

WANT SMALL BANDSAW. PHONE EV 2-1085.

SHOTGUN — DOUBLE OR PUMP, in good condition. GR 9-4724.

WANTED—GOOD GRADE BINOCULARS. Phone EV 3-2078.

LARGE TRICYCLE, OR SWAP FOR pedal car or small trike. EV 2-1064.

84 SWAPS

SALE OR TRADE—COMBINATION white enamel electric wood and coal stove, $100 or will trade for utility trailer and some cash. EV 4-6132.

1948 MERCURY FOR ANYTHING of value. For part payment or full payment. GR 9-6712.

COLLECTION OF 130 45-R.P.M. records. Cash or what have you. EV 3-8566.

HAVE BOATS AND CARS WE take anything in trade. Black and White Motors. EV 2-4163 anytime

WILL TRADE LATE MODEL CAR on a deepfreeze. EV 4-1412.

90 PETS

GOLDFISH. NEW SHIPMENT, also baby budgies, cages, etc. Domestic Sales, 28 Burnside West. EV 3-3512.

BOARD YOUR CANARY AND budgie while on holiday; expert care given. Petland, 822 Fort St. EV 4-8732.

GRA DON KENNELS, REGISTERED C.K.C. German shepherd puppies. Mrs. Falardeau, phone GR 8-3896.

MEXICAN CHIHUAHUAS, MALE and female breeders. Registered. EV 5-5445.

HEALTHY KITTENS, YOUNG spayed cat require good homes. C.P.L., EV 4-9692, EV 2-0455, 10-5.

BORDER COLLIE PUP FROM good working parents. Cudmore, 2970 Granville. GR 9-2919.

PUPPIES, COLLIE-COCKER CROSS. GR 8-3090.

YOUNG (7 WEEKS) BUDGIES, $3.49. Vista Variety. EV 5-6731.

MELITA CAIRN TERRIER PUPS, studs. 4028 Raymond. GR 9-2686.

BLACK SPANIEL PUPS FOR SALE. EV 2-2980. 1183 Lockley Road.

91 CHICKS, POULTRY, HATCHING EGGS AND SUPPLIES

WANTED — LIVE FOWL AND roasters, top prices, weighed at your place. GR 5-1183 or GR 9-2883

PULLETS, LAYING, $2.70; 3½ mons. pullets, $1.70; laying hens, $1.60; fryers, 70c. GR 7-6578, eves.

TOP RATE PAY FOR LIVE FOWL by Victoria Poultry. EV 5-6952.

92 LIVESTOCK and FEEDS

SMALL JERSEY AND HOLSTEIN herds for sale. Registered. Falconer, Lomax Rd., Metchosin.

EASTERN WASHINGTON TIMOTHY hay and alfalfa. Orders taken now. GR 9-3415.

HIDES, COWS, DAY-OLD CALVES bought for cash. GR 5-1609.

MINK FARMER NEEDS HORSES and cows. Ph anytime GR 8-3085

NEW CUT HORSE HAY, 75c BALE, min. 10 bales del. GR 8-2292.

SHETLAND AND WELCH-SHETland ponies. GR 9-1614.

100 CARS FOR SALE

REGAL MOTORS
SPORTS CAR CENTRE

'59 CONSUL SEDAN.
'59 TRIUMPH 10 SEDAN.
'58 AUSTIN A-55.
'58 MGA ROADSTER.
'57 MGA ROADSTER.
'56 MG MAGNETTE SEDAN.
'57 CHEVROLET BEL AIR V-8 4-Door Hardtop $2,295
'55 OLDS. 88 SEDAN $1,695
'53 FORD CONVERTIBLE $1,395

847 Yates St. EV 2-7411

RARE, VERY COSTLY, FULL AIR-CONDITIONING PLANT factory-installed in this fully powered and automatic, low-mileage 1955 CADILLAC COUPE DE VILLE. Offers must be sold. On view at Melrose Esso Service, 1609 Fort, or phone EV 4-7292.

NO DOWN PAYMENTS
LOW LOW PRICES
ART'S CAR SALES
Burnside at Harriet EV 3-8302

1937 LA SALLE SEMI-CLASSIC. Good shape. What offers? Ph EV 4-9225.

VOLVO, WHITE, 1959, TRANSFERRED, MUST SELL! GR 4-1758.

100 CARS FOR SALE

M-E-R-L-I-N GIGANTIC SUMMER SALE

USED CARS AT $10 DOWN

FINAL DAY OF SALE

(8-156C) **52 PONTIAC**
SEDAN, GREEN, HEATER, RADIO.
$690

(9-169B) **54 HUDSON**
JET, ORANGE, TOP SHAPE.
$870

(9-28B) **52 METEOR**
TUDOR, GREEN, HEATER.
$690

(9-157B) **52 MERCURY**
FORDOR, BLUE, AUTOMATIC, RADIO, REBUILT MOTOR.
$940

(9-324B) **51 DODGE**
SEDAN, GREEN, TOP SHAPE.
$640

(9-184A) **51 FORD**
TUDOR, GREEN, RADIO, HEATER
$590

(9-308C) **51 FORD**
SEDAN, GREEN, HEATER.
$540

(9-1212A) **51 MERCURY**
FORDOR, BLUE, RADIO, HEATER
$590

(9-167C) **48 CHEV**
SEDAN, GOOD TRANSPORTATION
$240

(9-158C) **47 MERCURY**
COUPE, GREEN AND BLACK.
$160

(8-139C) **50 PONTIAC**
COUPE, BLACK, HEATER.
$470

(9-120SB) **47 STUDE**
COUPE, GREEN.
$95

(9-140A) **47 MONARCH**
SEDAN, GREY HEATER.
$150

(9-544B) **52 AUSTIN**
A-40, TAN, ECONOMICAL.
$450

(9-182A) **51 FORD**
SEDAN, GREEN, HEATER.
$540

(9-32B) **51 METEOR**
SEDAN, TURQUOISE, RADIO, HEATER.
$540

(9-99B) **51 MERCURY**
SEDAN, BLUE, RADIO, HEATER.
$540

(9-502C) **50 OLDSMOBILE**
SEDAN, BLUE HEATER.
$490

(9-16B) **49 PONTIAC**
2 DR. GREEN, HEATER.
$320

TRUCKS TOO! $10 DOWN

(9-542A) **49 DODGE**
3-TON, CHASSIS AND CAB
$580

(9-518B) **54 G.M.C.**
PICKUP, BLUE.
$740

(9-84B) **50 FORD**
½-TON EXPRESS
$480

MERLIN MOTORS
Pandora and Quadra
EV 2-2111-5

Radio for Tuesday

Programs subject to last-minute changes by stations concerned.

Time	CJVI — 900	CKDA — 1320	CBU — 690	CKNW — 980	CKWX — 1130	KIRO — 710	KOMO—1000	Time
8.00	News, breakfast	News, Top O' Morn	News, John Sharpe	News, Bob's Inn	News, Jim Robson	Jim French	Vanderhoof for Breakfast	8.00
8.30	News, breakfast	Top O' Reporter	News, John Sharpe	Devotions, Mike	News, Jim Robson	News, French		8.30
9.00	News, Top Tunes	News, Time Out	BBC News, Archers	News, Kiesta	News, McLean	News, French	Vanderhoof for Breakfast	9.00
9.30	Party Line	Time Out	Morning Concert	News, Fiesta	Norris McLean	News, Jim French		9.30
10.00	News, 6 for One	News, Time Out	Visit, T. Hunter	News, Fiesta	News, McLean	News, French	Breakfast Club	10.00
10.30	Adventure in Music	Time Out	Hunter, Music	News, Fiesta	Norris McLean	Judith Lane, Habbitt	Breakfast Club	10.30
11.00	Adventure in Music	News, Time Out	Showcase, Record	News, Fiesta	News, McLean	Happiness, Burton	Katherine Wise	11.00
11.30	Adventure in Music	Time Out	Off the Record	News, Roundup	Norris McLean	Malone, Ma Perkins	My True Story	11.30
12.00	News, Your Music	News, Weather, Survey	Record, News	News, Sports, Webster	News, George	Streets, Couple	Dick Wahl	12.00
12.30	News, Your Music	News, Sports, Survey	Farm and Marine	News, Roundup	Cal George	Helen Trent, Buttram	Dick Wahl	12.30
1.00	News, Victoria	News, DA's Survey	Portraits from Memry	News, Roundup	News, George	News, Solly	Dick Wahl	1.00
1.30	This is Victoria	DA's Survey	Afternoon Concert	News, Roundup	Cal George	Galen Drake	Dick Wahl	1.30
2.00	This is Victoria	Butchart Gardens	Afternoon Concert	News, Fiesta	Cal George	Arthur Godfrey	Dick Wahl	2.00
2.30	This is Victoria	Butchart Gardens	News, Matinee	News, Fiesta	News & George	Arthur Godfrey	Dick Wahl	2.30
3.00	News, Victoria	Butchart Gardens	Matinee	News, Fiesta	News, Waddell	House Party	Warren Saunders	3.00
3.30	This is Victoria	Butchart Gardens	Plymouth Adventure	News, Fiesta	Jim Waddell	Matinee 710	Warren Saunders	3.30
4.00	This is Victoria	News, Survey	Plymouth Adventure	News, Road Show	News, Waddell	News, Matinee 710	Warren Saunders	4.00
4.30	Rolling Home	DA's Survey	Tempo	News, Road Show	Bob McGavin	Matinee 710	Warren Saunders	4.30
5.00	News, Rolling Home	News, DA's Survey	Tempo	Football	News, McGavin	Matinee 710	Warren Saunders	5.00
5.30	News, Rolling Home	DA's Survey	Tempo	Football	News, McGavin	Matinee 710	Warren Saunders	5.30
6.00	News, Batey	News, Sports, Survey	Tempo	Football	News, Sports	Thomas, News	Warren Saunders	6.00
6.30	People Speak	News, Sinclair, Survey	Tempo	Football	Bob McGavin	Sports, News	Warren Saunders	6.30
7.00	CBC News Roundup	News, Great Hits	National News	Football	News, McGavin	Sports, 710 Show	News and Features	7.00
7.30	Stage 9	Great Hits Review	Hi Neighbor	Football	Bob McGavin	Goss, 710 Show	News and Features	7.30
8.00	News, Park Concert	News, Great Hits	Business	News, P'lt. Hill	News, World Tonight	Amos 'n' Andy	PCL Baseball	8.00
8.30	Assignment	Lacrosse	Stratford Concert	News; Sandman	PCL Baseball	News, Bob & Ray	PCL Baseball	8.30
9.00	News, Good Old Days	Lacrosse	Stratford Concert	News, Serenade	PCL Baseball	World, Showcase	PCL Baseball	9.00
9.30	Good Old Days	Lacrosse	Drama In Sound	Serenade, J. Webster	PCL Baseball	KIRO, Showcase	PCL Baseball	9.30
10.00	News, Music	Lacrosse	News, Critics	News, Cecil Solly	News, Close of Day	Stereo Sound	PCL Baseball	10.00
10.30	Greatest Mysteries	DA's Survey	Voices of the Past	Sandman, Serenade	Music	Haven of Rest	PCL Baseball	10.30
11.00	News, Memory	News, DA's Survey	Prague Festival	News, Serenade	News, Waddell	News, Sound	PCL Baseball	11.00
11.30	Memory Lane	DA's Survey	Prague Festival	Sandman, Serenade	Jim Waddell	The Sweet Sound	Jazz Today	11.30

100 CARS FOR SALE

$100 DOWN $49.75 PER MTH.

1959 LLOYDWAGEN T.S.

Germany's Leading Light Car

Guaranteed 40,000 Miles or 2 Yrs.

Average 50-60 miles per gallon. Cruise at 60 miles per hour.

—Air-cooled motor in front
—Front wheel drive
—Comfort for four adults and luggage.

STANDARD EQUIPMENT includes:
HEATER-DEFROSTER
TURN SIGNALS
ELECTRIC WINDSHIELD WIPERS
WINDSHIELD WASHERS
TUTONE PAINT

Tudor Sedans $1497
Station Wagons $1581

$100 DOWN $49.75 PER MTH.

USED CARS

50	AUSTIN A40. Runs well	$295
52	MORRIS Minor Four-door Sedan	$495
52	PONTIAC Sedan, Automatic, radio	$795
51	VANGUARD, very clean	$325
54	FORD Customline. New tires	$1095
57	VOLKSWAGEN, 1 owner, 21,000 miles	$1295
57	CHEVROLET 210, custom radio	$1995
59	ZEPHYR Zodiac, like new	$2295

NO DOWN PAYMENT
ON APPROVED CREDIT

ENSIGN MOTORS
Lloydwagen Borgward
SALES SERVICE PARTS
2017 QUADRA ST.
OPPOSITE CURLING RINK
OPEN EVES. PHONE EV 5-5612

OLYMPIC MOTORS
1030 YATES St

SMALL CARS

57	Zephyr, 1 owner	$1,795
53	Morris Convertible	$545
51	Morris Oxford	$295
50	Austin	$250

TRUCKS

51	Chev. Sedan Delivery	$595
54	Studebaker ½-Ton	$495
51	Morris Panel	$295

4	DEMONSTRATOR FORDS, all low mileage, fully equipped, from	$2595
58	LINCOLN Landau, never privately registered	$6795
57	CHRYSLER, 1 owner, 17,000 miles, power equipped	$3495
54	Buick Hardtop	$1,095
51	Ford Sedan	$495
41	Plymouth Sedan	$175

CASH FOR CLEAN CARS

1030 YATES EV 6-1023

100 CARS FOR SALE

VICTORIA DODGE-DE SOTO

NOW VICTORIA'S EXCLUSIVE DODGE, DE SOTO, PLYMOUTH, CHRYSLER, FARGO AND DODGE TRUCKS SIMCA IMPORT CARS DEALER

58 DE SOTO
4-DOOR HARDTOP, RADIO, CONDITIONAIR, AUTOMATIC, FULL POWER EQUIPMENT, NEW-CAR WARRANTY.
SAVE $1700 AT $4699

HARDTOPS

56	DODGE "Royal" Tudor Hardtop, radio, heater, full power equipment	$2399
53	OLDS '98' Sedan, radio, heater, full power equipment	$1299
54	PLYMOUTH Savoy Tudor, conditionair, tutone	$1199
55	PLYMOUTH Tudor, conditionair, tutone	$1199
56	HILLMAN Sedan, conditionair	$1299
56	FORD "Fairlane" Sedan, conditionair, automatic	$1499
55	BUICK "Special" Tudor Hardtop, radio, heater, automatic, full power equipped.	$1899
53	FORD "Victoria" Tudor Hardtop, radio, heater, automatic	$1299
59	SIMCA 2-Door Station Wagon Only 1,450 miles	$1999
59	DODGE Regent "8" Tudor, conditioner, etc.	$2599
57	DODGE Regent "6" Sedan, conditionair, tutone	$1849
57	DODGE Tudor, conditionair	$1749
56	DODGE Royal Sedan, radio, heater, full power equipped	$2199
58	MORRIS Minor	$1299
54	CADILLAC Tudor Hardtop, radio, air-conditioner, full power equipped, automatic	$2699
55	DODGE Royal, radio, heater, automatic, power steering	$1699
57	DODGE Regent "6" Sedan, tutone, air-conditioner	$1849
56	FORD Sedan, conditionair	$1499
54	AUSTIN Sedan, radio conditioner	$899
56	VOLKSWAGEN De Luxe Tudor	$1299
52	AUSTIN Sedan, air-conditioner	$599
56	METEOR Tudor Ranchwagon, radio, heater, automatic, full power equipment	$2199
53	PLYMOUTH Club Coupe, conditionair	$849

SUMMER SPECIALS

47	OLDS Tudor, automatic, heater	$299
51	PONTIAC Sedan, radio, heater	$549
48	PONTIAC Tudor, radio, heater	$129
52	CHRYSLER Sedan, conditionair, automatic	$699
53	VANGUARD 4-door Wagon	$299

NO TIME PAYMENTS UNTIL SEPTEMBER
6-MONTH WARRANTY
30-DAY EXCHANGE

1061 YATES
EV 4-7197

FOR THE BEST DEALS IN TOWN

57	FORD "Fairlane 500" Sedan. Like a new car. Automatic power steering. Reduced for quick sale.	$2195
53	DODGE Sedan. The popular small model	$895
51	CHEV. De Luxe Sedan. A one-owner beauty	$695
51	KAISER Sedan. Good condition. Economical	$495
51	NASH "Small 6" Sedan Here's a real buy	$395
49	FORD Sedan. A-1 motor and good condition throughout	$345
47	DODGE Sedan in good running order. A real buy at	$165
41	PLYMOUTH, good rubber, cheap transportation	$85

MASTERS MOTORS
815 View Street Phone EV 3-3541

CAMPERS, FISHERMEN OR hunters. Gee miter, 1950 Austin station wagon, mechanically excellent. GR 9-5258, 7.30 to 9.30 a.m. EV 5-7354 anytime.

'57 BORGWARD ISABELLA. Includes radio, leather seats, white-wall tires, 2 spare winter tires. Sale price $1,850. Call days, EV 4-8713; nights, EV 5-8883.

'50 PONTIAC SEDAN. NO DOWN payment to responsible party. See at Triangle Trailer Sales, GR 5-2921.

100 CARS FOR SALE

MORRISON
BUY AT MORRISON
SAVE AT MORRISON

54	CADILLAC Sedan. Hydramatic, power steering, power brakes, radio and heater	$2,495
57	BUICK Coupe. Dynaflow, radio and heater	$2,495
56	OLDSMOBILE Hardtop Coupe, 2-tone green. Hydramatic, radio and heater	$2,395
57	CHEVROLET De Luxe Sedan. Powerglide, heater	$2,195
57	CHEVROLET Bel Air Sedan, heater	$2,095
51	DODGE Coupe, heater	$545
50	DODGE Sedan, tan, heater	$395
50	PLYMOUTH 2-Door, blue, heater	$345
50	STUDEBAKER Sedan, green, heater	$295

EASY TERMS
NO MONTHLY PAYMENTS 'TIL MID-SEPTEMBER

58	CADILLAC 60 Special Hardtop Sedan, black, with radio, heater, hydramatic, power windows, power brakes, power steering	$6395
57	OLDSMOBILE 98 Convertible, black, radio, heater, hydramatic, power brakes and steering	$3895
56	MERCURY 9-pass. Station Wagon, 2-tone blue with heater	$2495
54	BUICK Hardtop Sedan, green, Dynaflow, radio, heater and power steering	$2395
56	DE SOTO Fire Flyte, heater, radio, automatic, power steering, power brakes	$2095
55	METEOR Rideau Sedan, radio, heater, automatic	$1595
53	FORD Station Wagon, green, with heater	$1145
53	NASH Sedan, radio and heater, green	$895

HIGHER TRADE ALLOWANCE AT MORRISON'S USED TRUCKS, TOO

57	CHEVROLET ¾-Ton Pickup coral, heater	$1,595
55	G.M.C. Pickup, blue, heater	$1,295
56	DODGE ½-Ton Panel, heater	$1,295
50	INTERNATIONAL ¾-Ton Pickup, green	$1,245
51	G.M.C. 3-Ton	$795
53	CHEVROLET Sedan Delivery, green	$695

VICTORIA'S BUSIEST DEALER
MORRISON
Chevrolet - Oldsmobile Ltd.
940 Yates EV 3-1108

HORWOOD BROTHERS
827 PANDORA AVE. EV 2-6113
VOLVO · MORRIS · MGA · RILEY

58	VOLKSWAGEN	$1495
57	PLYMOUTH Sedan	$1595
57	ANGLIA Coach	$995
56	VAUXHALL Sedan	$1295
56	DODGE V8 Sedan	$1695
56	MONARCH Convertible	$2595
55	MORRIS 4-Door	$895
55	STUDEBAKER Sedan	$1395
55	ZEPHYR Convertible	$1245
54	MERCURY Monterey	$1395
54	AUSTIN Somerset	$595
53	MONARCH Sedan	$945
53	FORD Sedan	$895
51	PREFECT Sedan	$275
46	PONTIAC Coach	$250
37	PONTIAC Sedan	$125

1951 PONTIAC SEDAN, AUTOMATIC, radio, heater, all new tires. $695. See Art Browne Motors, Quadra at Johnson. EV 5-3512.

MUST SELL, '52 AUSTIN STATION wagon. 2301 Douglas.

'51 PONTIAC, GOOD CONDITION. $450. Consider offer. GR 8-7631.

SEE ART BROWNE'S MOTORS, Quadra at Johnson. EV 5-3512.

100 CARS FOR SALE

SPEEDWAY MOTORS

Volkswagen Trades

Today's Special

1952 Dodge Sedan New paint. A nice family car. Only $595

1951 Plymouth Sedan $495

1951 Studebaker Sedan $495

1952 Ford Sedan $695

1953 Dodge Sedan $795

1954 Ford Sedan. Automatic $995

1955 Ford 'Fairlane' Sedan $1295

1954 Lincoln 'Capri' Sedan $1795

1958 Buick 'Special' Sedan $3195

Also a very good selection of older models at reduced prices.

X X X

SPEEDWAY MOTORS
YOUR Volkswagen DEALER
Open Evenings Till 9
951 Yates EV 5-2415

K-M MOTORS
(Bonded Dealer)
950 YATES

SEE THE NEW STUDEBAKER LARK
The Economy Car of the Year. See It — Test Drive It Today. Sedans, Hardtops, Wagons Now Available

USED CAR SPECIALS

59	METEOR Niagara "6" "200" De Luxe Sedan, custom push-button radio, air conditioner, signals, backup light, all equipped, ready to go. Save $700, at only	$2699
59	OLDS Super 88 Hardtop. Fully equipped, all power	$4399
57	PLYMOUTH De luxe Four-door. Only 20,000 miles. Real clean, neat 'n tidy. See this today, only	$1599
56	HILLMAN TUTONE HARDTOP. A very smart model, very clean condition. Special	$1099
52	HILLMAN Minx, nice motor, cheap transportation at	$499
51	STUDE. Champion 2-Door Sedan, very good motor, only	$299

Studebaker Sales, Service
Open Nights, EV 2-5822

'49 FORD, RADIO, HEATER, TURN signals, chrome discs. $325. 4022 Zilinia. GR 9-2129, after 6 p.m.

SACRIFICE '53 CHEV. BEL AIR, showroom condition. Make an offer. EV 3-3069.

1948 HILLMAN, NEEDS SOME work. $75 cash. GR 9-4877.

'59 VAUXHALL, 6, 2,000 MILES. 1131 Johnson St. EV 3-9301.

'56 ANGLIA, 15,000 MILES, GOOD condition, $895. Terms. EV 5-1709.

100 CARS FOR SALE

IF YOU HAD A MILLION

You Couldn't Find a Better Buy Than You'll Find in These Low Mileage Cars Backed By

OLSON'S
1-Yr. Guarantee USED CARS

58	PLYMOUTH 4-Door Sedan. Heater, turn signals, thoroughly reconditioned	$1999
58	VAUXHALL Sedan. Radio equipped	$1899
57	PLYMOUTH 2-Door Suburban. Automatic, radio	$2599
55	FORD Tudor Sedan	$1399
54	PLYMOUTH 4-Door. Automatic, radio	$1299
54	METEOR 4-Door Sedan	$1099

NOW IS THE TIME TO BUY
NOBODY IS BEATING OUR DEALS

Transportation Specials

47 CHEVROLET	$127
48 DODGE	$197
49 PLYMOUTH	$297
50 VANGUARD	$347

ONE OF VICTORIA'S GREATEST AUTOMOBILE FIRMS

OLSON MOTORS
Wide Open Till 9.30 p.m.
1036 Yates EV 4-1147

SEE THE 1959 'LARK'
DOMINION MOTORS LTD
Studebaker - Packard
ARENA WAY
OPPOSITE B.C. ELECTRIC

SMALL CAR BARGAINS

53	AUSTIN, tutone green, complete motor job	$695
53	CONSUL, excellent condition	$795
56	CONSUL, new car condition	$1295
58	HILLMAN Minx, soft top, radio, whitewalls	$1895

SPORTS CAR

50	M.G. TC, red roadster, in top shape, only	$995

ONE-OWNER LOW-MILEAGE CARS

57	CHEV. Radio, back-up lights. New white-wall tires	$2095
57	STUDEBAKER. Automatic	$1995

STUDEBAKERS

50	Sedan	$495
53	Low Boy	$895
53	Sedan, radio, heater	$1,095
57	Sedan, automatic	$1,995
58	Silver Hawk (only 300 miles)	$2,995

SALES & SERVICE
Blanshard and Cormorant
Phone EV 5-5012 or EV 5-6133

1950 HILLMAN AND CASH FOR 1955 Chev or Pontiac (6 cylinder). GR 7-2258.

'54 CONSUL CONVERTIBLE, white, excellent condition. Phone GR 7-1671, 6.30-9 p.m.

1959 EDSEL, 500 MILES, VALUE $3,500. Will consider offers over $3,000. Private. Phone EV 3-2813.

1954 PONTIAC 4-DOOR SEDAN, de luxe model, radio, heater. $1,050 or near offer. EV 5-7693.

MORRIS "TEN" — ECONOMICAL second car. Heater. $150. Phone GR 9-2333.

'53 RAMBLER. PRIVATE. EXCELLENT condition. EV 5-5428.

100 CARS FOR SALE

EMPRESS MOTORS FOR THE BEST DEAL IN TOWN

59	PONTIAC 2-DOOR SEDAN. REPOSSESSION. LIC. 64-429	$2795
58	PONTIAC 2-DOOR SEDAN. LIC. 6-313	$2395
58	CHEV. BEL AIR SEDAN. AUTOMATIC. RADIO. LIC. 327-606	$2495
58	PONTIAC "PARISIENNE." THIS ONE HAS POWER STEERING, BRAKES, AUTOMATIC, SUNGOLD COLOR. LIC. 32-429	$3495
57	CADILLAC SEDAN. AUTOMATIC. RADIO. POWER STEERING. POWER BRAKES. LIC. 35-793	$4595
55	OLDSMOBILE "88" 4-DOOR HARDTOP. AUTOMATIC. RADIO. POWER STEERING. BRAKES. LIC. 53-639	$1995
56	BUICK CENTURY CONVERTIBLE. DYNAFLOW. RADIO. POWER BRAKES. LIC. 38-583	$2595
56	BUICK ROADMASTER SEDAN. DYNAFLOW. RADIO. POWER STEERING. LIC. 140-994	$2595
55	DE SOTO SEDAN, V8. AUTOMATIC. LIC. 37-428	$1495
55	BUICK SPECIAL SEDAN. DYNAFLOW. RADIO. LIC. 39-169	$1495
55	BUICK SEDAN. HARDTOP. DYNAFLOW. RADIO. LIC. 42-932	$1795
55	BUICK SPECIAL SEDAN. AUTOMATIC. LIC. 48-308	$1695
55	BUICK HARDTOP. DYNAFLOW. RADIO. LIC. 319-287	$1795
54	OLDS 88 SEDAN. AUTOMATIC. POWER STEERING. LIC. 27-956	$1395
54	PONTIAC DE LUXE SEDAN. LIC. 306-503	$1095
54	MONARCH SEDAN. AUTOMATIC. LIC. 16-835	$1195
53	STUDEBAKER LOW BOY AUTOMATIC. LIC. 48-646	$1095
53	BUICK SUPER SEDAN V-8. AUTOMATIC. RADIO. POWER STEERING. LIC. 30-048	$1095
53	PONTIAC LAURENTIAN SEDAN. AUTOMATIC. LIC. 64-515	$945
53	PONTIAC CHIEFTAIN SEDAN. RADIO. LIC. 47-421	$945
53	AUSTIN SEDAN. LIC. 35-842	$595
51	STUDEBAKER COUPE. LIC. 59-511	$295
51	BUICK SEDAN. AUTOMATIC. RADIO. LIC. 62-636	$745
51	STUDEBAKER STARLITE COUPE. LIC. 35-701	$495
51	PONTIAC COUPE. AUTOMATIC. LIC. 35-674	$595
50	PONTIAC SEDANETTE. LIC. 47-989	$295
50	DODGE SEDAN. LIC. 30-548	$495
50	PONTIAC SEDAN. LIC. 321-997	$295
50	FORD SEDAN. Radio. LIC. 30-880	$195
50	PONTIAC SEDAN. LIC. 62-216	$395
48	PLYMOUTH SEDAN. LIC. 49-252	$245

Trucks, Too!

55	FORD ½-TON PICKUP	$995
53	STUDE PICKUP	$395
54	AUSTIN VAN	$595
52	CHEV SEDAN DELIVERY	$595
54	DODGE. CHASSIS AND CAB	$1095
57	DODGE ½-TON PICKUP	$1295
56	FORD SEDAN DELIVERY	$995
53	FORD SEDAN DELIVERY	$595
50	MERCURY DUMP TRUCK	$495
58	VOLKSWAGEN PICKUP	$1595

900 Fort at Quadra
Phone EV 2-7121

MIDTOWN AUTO SALES

57	FORD V-8 Sedan	$1,795
57	PLYMOUTH Hardtop	$2,195
57	FORD '6' Pickup, 11,000 miles	$1,695
54	FORD COUPE	$1,395
53	AUSTIN A-1 condition	$745
54	CHEV PICKUP	$795

Trade Up or Down
No Down Payment Required at
1116 YATES EV 2-2241

57 Pontiac Station Wagon, 16,000 miles.
56 Meteor, 24,000 miles.
57 Hudson, 10,000 miles.
56 Packard, 20,000 miles.
52 Ford Tudor, R. H $750
53 Chev Tudor R. H $850

MANY OTHERS TO CHOOSE FROM
BUY OR SELL AT
BILL CRABB'S
865 Gorge Rd. E. EV 4-2166

MOVING, MUST SELL 1952 BUICK, fully equipped, immaculate condition. Open to offer. EV 2-6596.

NOTHING DOWN, $17 MONTHLY. '47 FORD, $165. ART'S CARS, BURNSIDE AT HARRIET.

1950 MERCURY SPORTS SEDAN. Hi-Fi custom radio and heater, eye and clean condition. $495. EV 5-7236.

100 CARS FOR SALE

NATIONAL MOTORS
DEAL WITH THE BEST FOR THE BEST DEAL

56	LINCOLN Premier Convertible, full power. Has all the luxury for only	$3895
58	EDSEL 4-Door, Radio, heater, automatic, full power, 1 owner, A-1. Only	$3795
57	FORD Ranchero 6, heater	$1895
58	FORD 2-Door Sedan. Radio, heater. Only	$2395
57	PLYMOUTH Plaza 2 Sedan. Air conditioner. Only	$1595
57	FORD 300 Victoria 2-Door, Radio, heater, automatic, A-1. Only	$2495
57	FORD 300 2-Door. Radio, heater, automatic. Only	$1995
57	BUICK Special 4-Door, heater, automatic, low mileage, 1 owner	$2695
57	MERCURY Sedan. Radio, heater, automatic. Only	$2595
56	THAMES Station Wagon. Only	$895
55	METEOR 4-Door, R, heater, automatic	$1695

100 CARS FOR SALE

Specialists In Fine Quality

SMALL CARS

Guaranteed Driving Security

49 PREFECT SEDAN. Runs well — $165
50 VANGUARD SEDAN. Special — $225
51 AUSTIN SEDAN. Good transportation — $295
51 OXFORD SEDAN. Roomy economy — $325
50 HILLMAN SEDAN. Excellent buy at — $395
50 VAUXHALL "6" SEDAN. New finish, etc. — $445
52 AUSTIN SEDAN. Nicely kept — $545
52 HILLMAN SEDAN. Smart and pretty — $595
53 AUSTIN SEDAN. New styling — $645
54 HILMAN SEDAN. Shown good care — $745
56 OXFORD ½-TON PICKUP. Looks like new — $895
53 AUSTIN SPORTS. New roof and paint, 2 carbs — $995
51 ROVER SEDAN. A real beauty — $1095
56 METRO CONVERTIBLE. New appearance — $1145
58 VAUXHALL, VICTOR SEDAN. Super model — $1645
58 ENSIGN SEDAN. Automatic trans. — $2195

NO MONEY DOWN

CREDIT TERMS AVAILABLE
1ST PAYMENT IN SEPTEMBER
UP TO 36 MONTHS TO PAY

Budget - minded purchasers will find terms tailored by Telmac that entirely eliminate the down-payment obstacle. Low, convenient monthly payments are all that is necessary for a fine Telmac small car regardless of your immediate financial circumstances.

48 Prefect—51 Vangd—52 Triumph
56 T'bird—57 Vauxhall—55 Austin
52 A70 — 50 Vanguard — 57 Austin
54 Austin — 50 Hillman — 52 Oxford
51 Thames—52 Vangd—51 Triumph
51 Rover — 52 Hillman — 53 Consul
53 Morris—49 Vauxhall—49 Austin
54 Consul—54 Hillman—54 Morris
50 A70—53 Vauxhall—50 Commer
57 Victor—53 Hillman—53 Oxford
49 Prefect—55 Volkswgn—50 Morris
4n Austin—49 Vanguard—53 Morris
51 Austin—58 Ensign—53 Austin
51 Morris—55 Hillman—56 Oxford
49 Oxford—51 Hillman—58 Isetta
50 Austin—50 Vauxhall—52 Austin
53 A-70 — 53 Vanguard — 56 Morris
47 Austin—54 Vxhall—A-70 Austin
56 Isis — 48 Hillman — 48 Morris
52 Consul—52 Commer—50 Prefect
56 Oxford—55 Standard—53 Zephyr
54 Austin — 55 Austin — 55 Metro
53 Triumph—57 Hillman—52 Prefect

GUARANTEE POLICY
Telmac realizes just how important it is to have customers that are happy and satisfied—and who know they have been treated fairly, to the best of our ability. Remember a Telmac Small Car is guaranteed for your security.

"Buy With Confidence"

TELMAC
SMALL CAR
MOTORMARKET
844 Fort EV 5-3441
Wide open till 9 p.m.
Fri. till 10. Sat. till 9

PLIMLEY
CAR
CENTRE

"UNDER THE SIGN"
SPECIAL
56 FORD "Fairlane" Sedan, tutone, red and white, automatic, power steering — $1395

"DRIVE WAY"
SPECIAL
53 PLYMOUTH Coach, tutone, custom fresh-air heater, defroster — $645

MANY MORE TO CHOOSE FROM

SEE
SAM, BILL, FRANK

PLIMLEY'S
1010 YATES
EV 2-9121

MAYNARD'S
CAR AUCTIONS
GUAR. RESULTS OR NO COMM.
733 JOHNSON EV 4-1621

For Quick Returns
LUND'S
CAR AUCTIONS
926 PORT ST
Phone for particulars EV 5-8422

1928 MODEL A 2-DOOR. GOOD shape, extra body parts. 1939 Ford, minus front axle and wheels, good motor. Closest offer to $80 takes both. 6-10 p.m., 445 Superior.

1956 HILLMAN TUTONE SEDAN. Custom fresh air heater, directional signals, tip top condition, low mileage. Call Sam Armour, GR 9-4291 or Plimley, EV 2-9121.

1956 OLDSMOBILE 2-DOOR HARDTOP, power steering, power brakes, radio, red and black interior, padded dash, low mileage. EV 3-7227.

1949 MONARCH, CUSTOM RADIO, spotlight and visor. Good condition. $250. EV 3-1120.

'57 FORD RANCH WAGON, ONE owner. Private deal. See Paul at Carey Home Service, 3896 Carey Rd.

1947 AUSTIN "A." GOOD RUNning order, economical transportation. $[illegible] cash. GR 7-[illegible]

1956 TRIUMPH TR3, WHITE walls, wire wheels. Low mileage. $1,600. EV 5-6626 after 5.30 p.m.

1948 CHEVROLET SEDAN DELIVery. Ideal for farm or small business use. Mechanically A-1. $150. EV 3-8514

IMMACULATE 1947 STUDEBAKER, LOW MILEAGE, OVERDRIVE, 1 OWNER. EV 5-1258.

1947 CHEV COACH. CUSTOM RADIO and heater. Body, motor and tires excellent. $295. EV 3-8514.

NOTHING DOWN, $42 MONTHLY, '54 HILLMAN. $595. ART'S CARS, BURNSIDE AT HARRIET.

MORRIS MINOR 54. GOOD RUNning. After 6 weekdays, open weekends. GR 8-2208.

1942 DODGE STATION WAGON, good running order; tires, battery brakes excellent. $130. GR 4-1772.

1949 FORD, DROPPED AXLE; '50 Buick Century motor. Room 5, 1325 Fernwood.

SEE US—GOOD USED CARS
SAUNDERS & HITCHMAN
2040 Cadboro Bay Rd EV 2-4504

'53 PLYMOUTH STATION WAGON, good condition, 49,000 miles. Phone EV 3-6830.

ATLAS TIRE STATION
324 Cook, buy 'n' sell. EV 3-8514.

'46 CHEV. LICENCE PLATES. New battery. $60. GR 9-4111.

1952 AUSTIN SOMERSET. CLEAN. $470 cash. GR 9-3758.

101 FOREIGN IMPORT AND SPORT CARS

1954 TRIUMPH SPORTS, TRADE down, 1002 Cadberry Gardens. Ph. EV 5-7018.

CLASSIFIED ADS DON'T COST; THEY PAY.

101 FOREIGN IMPORT AND SPORT CARS

MORRIS - M.G.
RILEY
DEALERS and SPECIALISTS
BRITISH MOTORS
SALES - SERVICE - PARTS
2643 Douglas EV 5-1563
Eves., Trevor Woodruff EV 4-3680

BORGWARD
SALES—SERVICE—PARTS
Ensign Motors
2017 QUADRA ST.
Opposite Curling Rink
Open evenings. EV 5-5612

106 TRUCKS

MOONEY & SONS

IHC TD14 Crawler, only 693 hours worked (18 months). Like new, with Holt blade and Carco winch. Ariens Rotovator.
Sweep Rake — $180
6-yard dump box.

HAVE YOU A 4-WHEEL DRIVE JEEP? WE HAVE CUSTOMERS.

Dealer for
NEW 4-WHEEL DRIVE
WILLYS JEEP

We have a great demand for used Willys Jeep Trucks. Will sell yours on consignment.

PHONE EV 3-4177

SEE THE NEW
STUDEBAKER
½-TON PICKUP
With Twin Traction at
K-M MOTORS
950 YATES EV 2-5822

1949 DODGE ½-TON PICKUP. NEW paint, good condition, $275. 496 Tree Bank. EV 5-0884.

NOTHING DOWN, $38 MONTHLY. '52 PICKUP, $545. ART'S CARS, BURNSIDE AT HARRIET.

1952 FARGO ½-TON, CANOPY, lots of extras. $550. EV 2-9382.

'47 DODGE ½-TON PICKUP, $250 or best offer. EV 2-5766.

107 PARTS, TIRES and ACCESSORIES

OF COURSE

hundreds of people bring their smooth, worn tires to us because they know it is a good way to save some money! Yes!

It is in your own interest to bring all your smooth, worn tires into our factory-approved GOODYEAR TIRE RETREADING PLANT, where satisfaction is guaranteed.

A GOODYEAR RETREAD TIRE WILL SAVE YOU AT LEAST HALF THE COST OF A NEW TIRE

Don't Delay—Come In Today. We Will be Pleased to Advise You, and Save You Money

VICTORIA
TIRE LIMITED
GOVERNMENT AT HERALD
EV 2-6186

Your Car's "heart" is the
"BATTERY"
For a strong, sure start every time get an "ACME"
6-VOLT EXCHANGE — $10.00
12-VOLT EXCHANGE — $16.50

FRANCIS BATTERY & TIRES LTD.
RETREADING SPECIALISTS
1412 Quadra Street EV 3-7033

BOAT TRAILER WHEELS
In the small sizes.
Also larger sizes.
Tires 400-8.
D & D TIRE LTD.
Victoria—Duncan

USED TIRES
With lots of mileage left.
Hard-to-get sizes.
600x16s and tubes.
PETER DUNN MOTORS
503 Johnson (city side of bridge)

LANGFORD
AUTO WRECKERS
Old Island Highway GR 8-2060
600-16 TIRES

1937 CHEV PARTS; '47 FORD parts; '47 International parts; ¾-ton rear end and transmission; 1 new 670.15 tire and tube. Phone GR 9-6712.

WRECKING '48 OLDSMOBILE. ALL parts available with custom radio. EV 2-4470.

CLARKE'S AUTO PARTS, 1230 Douglas. Used parts for cars and trucks. EV 5-6041.

CUSTOM-BUILT SEAT COVERS, only $17.95. Sandy's Auto Parts, 1023 View. EV 5-4478.

DAVID ST. AUTO WRECKERS
EV 2-5879 526 David Street.

USED TIRES BALANCED FREE. Gavin Jack, 1317 Quadra, EV 3-6331.

AL'S AUTO WRECKERS, BAY AND Dundas in Victoria West. EV 3-8293.

ENGLISH CAR WRECKING
430 Bay St., EV 6-1813.

108 AUTO REPAIRS AND SERVICE

EXPERT BODY WORK, TUNE-UP alignment and brake repairs. Victoria Unique-Up Sales Ltd., 1080 Yates. EV 4-7198.

WANT FOR QUALITY RADIATOR repairs, body work and painting at Morrison Chevrolet Oldsmobile Ltd., Yates at Quadra. EV 3-1108

MOONEY'S AUTO BODY SHOP. EV 5-4177. Complete collision repairs, painting etc.

CRANKSHAFT GRINDING, IN THE car. EV 3-2867.

109 AUTO BODY WORK AND PAINTING

LOOK FIRST TO
National Motors
Complete Paint and Body Work.
800 BLOCK YATES EV 4-8170

110 AUTO FINANCING AND INSURANCE

Automobile Financing
Auto Loans
Monthly installment cash financing of automobiles, household appliances, furniture and commercial equipment.
Money saving rates on direct auto loans. Life insurance up to $1,500 at no extra cost. Generous terms. Quick decisions.
Island Finances Limited
1112 Broad Street Phone EV 4-6831

ATTENTION
CAR BUYERS
Our Low Cost Financing and Insurance Plan will help you make a better deal. BEFORE you buy talk to us.
A. M. TAYLOR SPITTAL
831 FORT ST.

110 AUTO FINANCING AND INSURANCE

NEED CASH?
REFINANCE YOUR CAR OR TRADE DOWN FOR $$$ FOR PARTICULARS SEE MR. MITCHELL. PRIVATE
K-M MOTORS
950 Yates St. EV 2-5822

111 TRAILERS AND TRAILER CAMPS

COMING NEXT WEEK
"ARISTOCRAT"
LEADING ALL SALES IN SEATTLE
16' Toilet Model
$1945
HERE NOW
15' SIESTA TRAILERS
Full 7' inside. Sleeps 6
Mobiles 8' and 10' in stock
R. W. DAWSON LTD.
EV 3-5647 3117 Douglas St.

JUST ARRIVED!
BE THE FIRST TO SEE OUR NEW LINE OF
"GREAT LAKES" MOBILEHOMES
TOTE-EM TRAILER SALES
8 Miles North on Highway No. 1.
EV 4-8791 or GR 8-3973.

TRIANGLE TRAILER
SALES LTD.
Vancouver Island Dealer
LEISUREHOME NASHUA
FLEETWOOD AND KIT TRAILERS
Mobile homes 8' and 10' widths.
New and used.
Also stocking 13' Vacation Trailers.
1½ miles north on Highway 1.
Phone GR 9-3921; res. EV 4-8436.

WE ARE STILL WILLING TO SELL this de luxe trailer home of L.R., kitchen, bath and 3 bedrooms, furnished and equipped, only 8 months old, at a discount of $1,300 on new price. Only $3,950 cash, balance terms. See this lulu of a home and live tax-free. Call W. Bailey, ph. EV 2-8117 or EV 3-3985. Newstead Realty Ltd.

HI LO TRAILER SALES LTD., seller of mobile homes, seven miles north Highway 1, corner of Millstream Rd. and Trans-Canada Hwy. GR 8-2514.

1959 TERRY TRAVEL TRAILER, 15', sleeps five. See this before you buy. $1,895. $600 down. Phone Duncan 1121.

LIMITED SPACE LEFT AT TRIWAY TRAILER PARK. Reserve now! Large patios available. Low rates. Phone GR 8-1041.

QUICK SALE — BOX TRAILER, used twice, custom built 1958. Asking $70. Apply EV 3-4098. 2987 Colquitz Ave., City.

1953 KOSY, HEAVY - INSULATED trailer, showroom condition, $2,500. GR 8-1823.

112 CARS AND TRUCKS WANTED

SMALL CARS
Purchased for Cash or SOLD ON CONSIGNMENT
5%
TELMAC MOTORMARKET, 844 Fort

WANTED
Clean Cars for Cash at
QUADRA AUTO SALES
937 Yates St. Phone EV 2-9537

SELLING? SEE ART'S CAR SALES, BURNSIDE AT HARRIET.

115 MOVING AND HAULING

HERTZ
RENT TRUCKS
SAVE ½ COST
Vans, Panels, Pickups, Dollies, Ramps and Blankets.
Low Rates.
HERTZ
RENT-A-CAR
901 Douglas EV 4-4423, EV 4-5511

AVIS RENTS ENGLISH CARS, trucks ton. 880 Douglas. EV 3-2131.

116 HOTELS

Ritz Hotel, 710 Fort St.
FURNISHED APARTMENTS AND ROOMS — EV 3-1021
Elevator Service Permanent Transient

BEVERLEY HOTEL
In city centre. Moderate rates. Transient and permanent guests, housekeeping rooms. TV in lounge. 724 Yates. Phone EV 4-0611.

THE GLENSHIEL, 606 DOUGLAS—A residential hotel providing every comfort for elderly people. EV 3-4164.

HOTEL ROOMS FOR RENT BY the month. Centrally located. Phone EV 5-9166.

117 COTTAGES AND CAMPSITES

FOR RENT—FURNISHED 2-BEDroom house, on warm, safe beach, 12 miles south of Parksville, Aug. 16-30-Sept. 6. $40 per week. GR 9-1932.

GOSPEL CAMP GROUNDS, TABernacle and cabins; running water, light, etc., swimming. EV 2-8586.

CABIN AT WEIRS BEACH, $15 week. EV 5-8373.

118 VACATION GUIDE AND SUMMER RESORTS

MODERN CABINS, NICK'S ISLAND View Beach Resort. GR 4-1651.

120 ROOM AND BOARD

I WOULD LIKE TO HEAR FROM one or two professional or business men who would enjoy a home in pleasant surroundings on Rockland Avenue near Government House. Phone EV 3-3735.

YOUNG BUSINESSMAN DESIRES room in family home, breakfast and dinner only. References if required. Please reply stating particulars to Victoria Press, Box 499. (No boarding houses, please).

SHAWNIGAN LAKE
Board and room ladies and gentlemen. Weekly or monthly. Reasonable rates. Box 186 Shawnigan Lake; Cobble Hill 126-R-2.

OCEAN LODGE, WATERFRONT. Fairfield, large room, hot and cold water, good English cooking. 1 mile city centre on 2 bus routes. 1526 Dallas. EV 3-3690.

AVAILABLE TO WORKING MEN—A complete home life. Reasonable rates. Fernwood Guest Home. Phone EV 2-8836.

EXCELLENT ACCOMMODATION, young men only. All conveniences. $15 per week. 1010 Linden Ave. EV 5-9348

SENIOR CITIZENS!
Here's a home with kind attention, good board, room, some nursing care, at EV 2-0823.

ROOM, BOARD AVAILABLE FOR working mother and baby. Reasonable. EV 5-4859.

ROOM AND BOARD FOR BUSINess gentleman. 1162 McClure. EV 5-7117.

SINGLE OR DOUBLE ROOM WITH board. Fairfield. References. Ph. EV 3-8368.

LARGE ROOM SUITABLE FOR one or two sharing. In private home. Close to Jubilee Hospital. EV 2-4383.

120 ROOM AND BOARD

PRIVATE ROOM WITH WATERfront view, in rest home, for elderly lady. EV 4-7714.

ROOM AND BOARD WANTED FOR male student attending Victoria College. Phone Duncan 834-L-3.

CRAIGMYLE, 1037 CRAIGDARroch. Hot and cold water. EV 5-9031.

BOARD AND ROOM, BEST OF care. Elderly ladies only. EV 2-7744.

ROOM AND BOARD, WORKING young men. EV 4-0663.

ROCCABELLA, VACANT, SINGLE room with full board. EV 5-9039.

1 BLOCK FROM BUS, GOOD FOOD with home privileges. EV 5-8397.

ROOM AND BOARD. EV 2-4758.

121 ROOMS TO RENT

SLEEPING ACCOMMODATION, day or week. Central. Breakfast optional. EV 2-8776.

WELL FURNISHED, BY WEEK or month. Near beach, bus. 347 Foul Bay. EV 3-8437.

REDECORATED TWO ROOMS. Kitchenette conveniences. EV 3-3623. 636 Superior.

BRIGHT, FURNISHED, COMFORTable room, walking distance. Phone EV 3-5913.

BRIGHT, COOL, CLOSE IN. RADIO, linen, hotplate. 1315 Camosun. Phone EV 4-3032.

FOR BIG RETURNS AND SMALL OUTLAY, USE CLASSIFIED ADS.

FURNISHED SLEEPING ROOMS, near C.P.R. Day, week. EV 3-9639.

NEAR NADEN, SINGLE ROOM, 1324 Esquimalt Rd. EV 2-3096.

Cuddle-Cat Family

by Laura Wheeler

Irresistible! A kitten family of three little kittens name, address, style num- Delight tots.

Easy! Just two identical pieces plus ears. Use corduroy, velveteen, print cotton for mamma and kittens. Pattern 925: transfer of pieces, simple directions.

Send thirty-five cents in coins (stamps cannot be accepted) for this pattern to Laura Wheeler Needlecraft Department, The Daily Colonist, 60 Front Street West, Toronto, Ont. Print plainly pattern number, your name and address.

Send for a copy of 1959 Laura Wheeler Needlecraft Book. It has lovely designs to order: embroidery, crochet, knitting, weaving, quilting, toys. In the book, a special surprise to make a little girl happy—a cut-out doll, clothes to color. Send 25 cents for this book.

Week's Sewing Buy

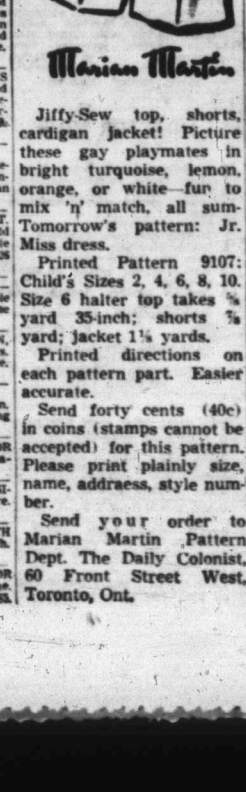

Marian Martin

Jiffy-Sew top, shorts, cardigan jacket! Picture these gay playmates in bright turquoise, lemon, orange, or white—fun to mix 'n' match, all sum- Tomorrow's pattern: Jr. Miss dress.

Printed Pattern 9107: Child's Sizes 2, 4, 6, 8, 10. Size 6 halter top takes ⅝ yard 35-inch; shorts ⅞ yard; jacket 1⅛ yards.

Printed directions on each pattern part. Easier accurate.

Send forty cents (40c) in coins (stamps cannot be accepted) for this pattern. Please print plainly size, name, addraess, style number.

Send your order to Marian Martin Pattern Dept. The Daily Colonist, 60 Front Street West, Toronto, Ont.

121 ROOMS TO RENT

SLEEPING ROOM, BOARD OPtional, suit two girls. EV 4-5684.

ONE LARGE ROOM, FURNISHED. Roseberry. EV 2-6948.

FURNISHED ROOM, HOTPLATE, $30 month. 616 Trutch. EV 2-7464.

$30 MO. COMFORTABLE SLEEPing room. 839 Craigflower. EV 5-6516.

CLEAN, QUIET ROOMS, TOURists or permanent. EV 5-6203.

125 HOUSEKEEPING ROOMS TO RENT

CENTRAL ROOMS
Nice newly decorated housekeeping rooms for rent at 839 Fort St., next to CJVI. All found. Phone EV 5-4360 or EV 5-2763.

AVAILABLE
Living room with day bed, and well-appointed kitchen, fridge, phone. Car parking, on bus stop. 506 Niagara St.

SCOTT APARTMENTS
Large bright fully furnished rooms, $8 and $9 weekly. With private bath and large dressing room, $11. Ph. EV 2-1221.

NICE HOUSEKEEPING ROOMS for rent at 736 Courtney St., half block from Woodward's, all found. EV 5-4360 or EV 5-2763.

BED-SITTING ROOM AND KITCHenette, newly decorated, automatic hot-water oil heat. $25. Hillside-Quadra area. EV 5-5035.

LIGHT HOUSEKEEPING ROOM, fully furnished, everything supplied. Working person only. 882 Cook St. EV 2-5571.

BRIGHT, FULLY FURNISHED. Sink. Quiet lady only. Gas, electricity and heat included. $30. 1114 Richardson. EV 5-4163 after 6 p.m.

NICE ROOM WITH TWO SINGLE beds, hot plate, bed linen supplied and laundered. Own entrance. Suit 1 or 2 men. EV 5-4372.

$40. WALKING DISTANCE, LARGE, furnished housekeeping room, elec stove, auto heat, hot water. 507 Simcoe St. EV 3-5823.

FURNISHED, ALL FOUND, FRIG and washing machine. Hillside and Blanshard area. $28. EV 4-4696.

LADY WILL SHARE HOME WITH lady. Own bedroom. Close to Jubilee. 1607 Morrison.

SMALL, NEAT FRONT 2-ROOM suite, furnished, 1st floor. $35 a month. 210 Government. EV 4-5302.

LARGE GROUND FLOOR, FRIDGIdaire. Furnished or unfurnished. EV 3-8379.

BEACON HILL PARK, QUIET housekeeping. Sink, all found. Ph. EV 6-1860.

FURNISHED ROOM WITH KITchenette. Aug. 1. $35 month includes everything. EV 2-1553.

BRIGHT CLEAN HOUSEKEEPING room, near Bidgs and park. Reasonable. 325 Michigan. EV 4-5002.

YORK HOTEL
City Centre.
711 Johnson EV 5-9029

CLOSE IN; FURNISHED; SUNNY front room, kitchen, fridge. Seeing is believing. EV 2-9840.

$27—FURNISHED, CLEAN, LARGE front room. Pensioner welcome. Ph. EV 5-3966.

BED-SITTING ROOM FOR QUIET gentleman. Hot plate, linen. Cook and Rockland. EV 3-9502.

ONE UNFURNISHED ROOM, ONE furnished for quiet ladies. Cook and Fort. EV 3-9502.

CHANDLER HOTEL, WEEKLY, everything supplied. 723 Yates. EV 5-1629.

GROUND FLOOR, HOUSEKEEPing rooms, quiet person. 621 Hillside.

HOUSEKEEPING ROOM, $32. IMmediate possession. At 1325 Fernwood Road.

ROOM TO RENT, MEN ONLY. $30 month. 1025 Burdett. EV 2-4852.

IN TOWN, FRIDGES, LINCOLN Hotel, 1319½ Broad St. EV 5-8914.

TWO-ROOM SUITE, 117 SUPERIOR Street.

LARGE, UNFURNISHED GROUND floor room. 813 Cook St.

QUIET, CLEAN, CLOSE IN, BY week or month. EV 3-0159.

BRIGHT, CLEAN ROOM IN a friendly home, $30. EV 2-6386.

FURNISHED, CLEAN AND CLOSE in. EV 5-7329.

BED-SITTING RM, KITCHENETTE, frig, elec range. For lady. EV 4-2221.

FURNISHED HOUSEKEEPING rooms. 1145 Yates after 5 p.m.

$30, LOWER FRONT BED-SITTING, fridge, garage. EV 5-1395.

HOUSEKEEPING ROOM — ALL found. 1605 Bank. EV 2-6748.

2 FURNISHED ROOMS, CLOSE IN, $36. EV 3-1468.

CLEAN, PLEASANT ROOM, NEAR Arena. All found. EV 5-1821.

128 FLATS AND APTS. TO RENT FURNISHED

WELLINGTON APTS.
MODERN DE LUXE BLDG.
One-bedroom suite, $80
Two-bedroom suite, $100
Attractive suites, immaculate new condition. Entrance hall, large living room, adjoining dining, large windows, Venetian blinds and rods. Youngstown kitchen, with de luxe colored range and fridge. Spacious bathroom, colored fixtures. This is nice 2-bedroom suite on the main floor.
Large one-bedroom suite on the top floor. This is an exceptionally nice suite, with a bright open outlook, facing south, large windows. Vacant Aug. 1.
This is excellent rent value in a well-managed building. Rent includes all-year heat, large garage, automatic laundry, and good television connection. Apply suite 201, 2140 Cranmore Road, or phone EV 4-6838.

FIELD APARTMENTS — LOVELY furnished 1-bedroom suite, living room, kitchen, bathroom, hall. Close to bus and shopping. Phone EV 5-8954.

VIEW APARTMENTS, 1046 VIEW St., 3 blocks from city centre. Available Aug. 1, one suite, $70, one large front suite $80. Phone EV 3-1652 or see caretaker.

FAIRFIELD
Two blocks from St. Joseph's. Spacious modern lower suite. Available Aug. 1. EV 5-1437.

$50. FURNISHED BACHELOR suite, stove, block, Murphy bed, refrigerator. Walking distance. Lady only. EV 2-3837.

FURNISHED UPPER DUPLEX; clean, self-contained, water, heat. Fairfield district, garage. EV 5-5462 after 6 p.m. No children.

3 ROOMS WITH PRIVATE BATH, self-contained, newly decorated, central, $65 per month. EV 2-5462 or EV 3-5631.

ESQUIMALT
2 roomed self-contained nicely furnished apartment, suitable for couple. 1127 Lyall. EV 2-8607.

ON MOSS, NICELY FURNISHED 3-room suite, private bath, glassed veranda. Middle-aged lady. $65. Ph. EV 2-3769.

ATTRACTIVE, CLEAN, 2-ROOM suite. You supply bedding, dishes. Good transportation. $35 per month. 736 Bay St. EV 3-5398.

3 ROOMS, FURNISHED, $55. 2 rooms, semi-furnished, $50. All utilities provided. 986 Craigflower Rd. EV 2-4753.

NICE 2-ROOM SUITE WITH KITchenette, utilities. Close to City Hall. 717 Pandora Ave.

UPPER DUPLEX, NICE SPAcious 3 rooms, $75. 816 Cook. Phone EV 4-0210.

LARGE 2-ROOM SUITE, CABINETS and sink. Partly furnished, $31. Ph. GR 9-3049.

FAIRFIELD, GROUND FLOOR, large room, kit. Suitable man. Ph. EV 5-2311.

3 LARGE, EXTRA NICELY-FURnished rooms, near Dockyard, Naden. EV 2-1736.

NEAR BLDGS., DE LUXE, QUIET, view. Outside entrance. EV 5-6028.

FAIRFIELD, 3 BRIGHT, UPPER suite, $65. EV 4-7065, after 3.

3 ROOMS WITH STOVE. APPLY 1515 Fort, after 3 p.m.

BACHELOR SUITE, CENTRALLY located. EV 5-9166.

NICELY FURNISHED 3-ROOM suite, Esquimalt. EV 3-1736.

2-ROOM SUITE, QUIET ADULTS. 436 Michigan St.

NICE SUITE, EVERYTHING SUPplied, $55, $60. 1270 Yates.

$60. 2 RMS, HW, WASHER, HEAT. 1070 Davie. EV 3-7298.

BRIGHT, CLEAN 2-ROOM SUITE, close in. 643 John. $40.

128 FLATS AND APTS. TO RENT FURNISHED

ELFORD AND FORT
Furnished, large ground-floor 5-room suite, 2 bedrooms. Quantity of de luxe furniture, including piano and combination radio and record player. Oil heated. Aug. 1. $90. Dickie & Co., 833 Fort St. Phone EV 3-4312, eves. EV 3-3640.

VACANT AUG. 1, MAIN FLOOR, bed-sitting room with kitchenette, gas range, sink and frig., $50 a month. Suitable 1 or 2 working people. 3579 Quadra. EV 5-8871.

EXTRA LARGE
3½ rooms in modern block, stove, refrigerator, on bus line. Close in. Only $72.50. Available Aug. 1. Act fast. Phone EV 3-8027.

ESQUIMALT, 3-ROOM SUITE. Electric stove, fridge. Private entrance. Sussex Street. EV 5-2259, evenings.

DE LUXE SEAVIEW SUITE, 1 bedroom. Gonzales Beach. Quiet adults. $90. EV 4-4956.

AUG. 1, 3-ROOM SUITE, LOVELY location, nicely furnished, $67.50. Unfurnished $57.50. Phone EV 3-7968.

129 FLATS AND APTS. TO RENT UNFURNISHED

ANNOUNCING
OPENING OF
STERLING COURT
2073 OAK BAY AVE.
OAK BAY
Victoria's first FAMILY APARTMENTS, 2 or 3 bedrooms, spacious LR, bright kitchen, electric range and fridge, automatic laundry, soundproof walls, cork tile floors, also individual heat control. On bus line, close to shopping. $105 to $115.
BROWN BROS. AGENCIES LTD.
1125 Blanshard St. EV 5-8771
After hours, Mr. Valo, EV 3-0805

BROWN BROS.
AGENCIES LTD.
APARTMENTS
We have an excellent selection of 1 and 2-bedroom apartments in Oak Bay and the city.
MODERN ELECTRIC KITCHENS.
FREE AUTO LAUNDRIES,
FREE TV CONNECTIONS,
LARGE LIVING ROOMS,
YEAR-ROUND HEAT
CONTACT US BEFORE YOU RENT.
1125 Blanshard St. Ph. EV 5-8771.
After hours, Mr. Valo, EV 3-0805.

B.C. LAND RENTALS
$35—Self-contained 2-room bachelor suite, ground floor. 1450 Camosun St.
B.C. LAND & INVESTMENT AGENCY LTD.
922 GOVERNMENT ST. EV 4-4115

LOUISE APARTMENTS—DE LUXE 1-bedroom apartment. South side Pandora, facing Green, near new Medical Arts building. Push-button range, frig, colored bathroom fixtures, automatic washer facilities. TV hookup included in rent of $85. Older people preferred. EV 4-7738, EV 3-6823.

SUITE FOR RENT
UNFURNISHED
Modern, 3 rooms and bath, automatic washer and dryer. Good district. Central location. Vacant. $85. Phone EV 4-9305. Financial Survey Ltd.

ONE 4-ROOM, 1 CHILD, SCHOOL age. $70; one bachelor, wall-to-wall carpet, $47.50. New condition, close in, good bus service. Apply 1425 Fernwood Road, at rear.

AVAILABLE AUGUST 1: CLEAN, spacious, heated, 2-bedroom upper duplex. Overlooking sea on Hollywood Crescent. Fridge and stove. $80. EV 2-2517 after 6 p.m.

GROUND FLOOR, 3-ROOM SUITE, large rooms, new cab kitchen and bathroom; extra room in basement. Heat, light, water included. $65. GR 7-1137.

NEAR PARLIAMENT BUILDINGS $50, two rooms, ground floor, bathroom, kitchenette, range. One child accepted. GR 7-3089.

COMPLETELY NEW LARGE 2-bedroom suite in Esquimalt. Ground level, electric stove and fridge. $95. Heat and water included. Children welcome. EV 2-5233.

COLLINGWOOD APARTMENTS. DE luxe 2-bedroom suite, completely redecorated, large spacious rooms, TV connection, electric kitchen, modern washing facilities. No children. $105. EV 2-3642.

AVAILABLE AUGUST 15; SELFcontained 1-bedroom suite in modern apartment block, laundry facilities and electric range included. $60.50. 410 Wilson St., Suite 3.

LARGE, DE LUXE 2-BEDROOM apartment. Multiplex, main floor. Range, fridge, laundry, storage; basement, garage. Oak Bay Avenue. $90. Bus, stores. EV 4-3845.

NEAR BEACON HILL AND BUILDings. Upper duplex, 3 rooms and bath, self-contained, private entrance. Rent $50. Possession Aug. 1. EV 5-6688.

ESQUIMALT, MODERN SELFcontained 3-rm. 1 bedrm. In block. Electric range, fridge, laundry. Ground. $67.50. Elec heated. Phone EV 3-4548.

BEACON HILL PARK
Come and see our beautiful 1 and 2-bedrm apts. 1 MO. RENT FREE TO COVER your moving expenses! Adults. EV 2-7405.

2-ROOM UPSTAIRS, WARM, REdecorated. Reasonable rent, suitable business lady. 2321 Cook. EV 3-7322. 12-1 p.m. after 5.

NEW, TWO-BEDROOM, GROUNDfloor suite; electric frig and stove, heat and water; easy walking distance. Please phone EV 5-2753.

2 LARGE 1-BEDROOM SUITES, gas stove, TV outlet; close to bus and shopping. Main and upper floor. $63 and $65. EV 5-8154.

BACHELOR SUITE IN NEW OAK Bay building. Car space. Elevator service $85. B.C. Land & Investment Agency EV 4-4115.

2-BEDROOM, SELF-CONTAINED, oil-heated suite, gas range, automatic washer. $80 month. EV 4-9433 or EV 3-1625. 3293 Douglas.

WESTCHESTER APTS. — 3-ROOM suite. Electric fridge and stove, automatic washing and drying facilities. Rent $77.50. EV 4-7310.

AVAILABLE AUG. 1 UPSTAIRS modern 5-room suite, oil heated, electric range and refrigerator. EV 5-8650.

SEMI-FURNISHED 3-ROOM STE. self-contained, newly decorated. Central. $65 per month. Phone EV 2-5462 or EV 3-5821.

UPPER DUPLEX, HEATED, 2 bedrooms, electric stove, $70 a month. Children welcome. Phone EV 2-4448.

LIKE NEW, SMALL 3-ROOM ground floor suite. Cathedral district. $65. EV 4-3946.

$75. FAIRFIELD, MODERN 1-BEDroom apartment. Electric stove and frig. C. N. Montague Co., EV 4-9518.

2-BEDROOM SUITE, CHILDREN welcome. Walking distance. Phone EV 3-6596.

NEW BACHELOR SUITE, ELECtric kitchen. Walking distance. EV 4-3947.

2-ROOM SUITE, BATHROOM, kitchenette, coal and wood stove, refrigerator. $40. GR 9-1803.

SOUTH FAIRFIELD, 2 APARTments, one 3 rooms, $65; one 2 rooms, $50. EV 4-2211. EV 2-6045.

BACHELOR SUITE, GROUND floor. $40. Apply Caretaker, 439 Cook.

AVAILABLE IMMEDIATELY. ESquimalt. New 2-bedroom lower duplex. EV 2-3544 or EV 3-1379 after 7.

HEATED, 4-ROOM UPPER DUplex. Gas stove, $45 per month. EV 2-4719.

3-RM SUITE, ELECTRIC STOVE. Off Gorge Rd., close to bus. Working couple preferred. EV 5-1085.

CLOSE IN, MODERN, STOVE, fridge, 1 and 2 bedrooms, $75 and $85. Apply E. E. Heath, 625 Yates.

TWO SUITES, BOTH 3 ROOMS, situated 3123 Rockland and 3024 Pandora. Phone EV 2-7083.

2-RM BASEMENT SUITE, PARTLY furnished. Reasonable. EV 4-3379.

$50. VIC WEST, SMALL, SELFcontained, elec range. EV 3-6054.

3 LARGE ROOMS, BATH, ADULTS. Middle-age couple. EV 3-4406.

4 ROOMS, HILLSIDE - QUADRA. Gas range. $45 month. EV 3-6587.

1-BEDROOM SUITE, HEATED. 3010 Quadra. Suite 1. EV 5-2142.

3 ROOMS, SELF-CONTAINED, $65. No. 4, 1414 Gladstone.

PRIVATE, 2 ROOMS AND BATH. $45. EV 5-8596.

129 FLATS AND APTS. TO RENT UNFURNISHED

BROWN BROS.
RENTALS
1125 Blanshard St. EV 5-8771
After hours, Mr. Valo, EV 3-0805

$145—MARINE OAKS, 1725 Beach Drive. Lovely 2-bedroom suite, modern built-in electric kitchen fixtures, spacious LR, tiled bathroom, heated swimming pool, elevator.

$125—HARO APTS., 1400 Beach Drive, waterfront, 2-bedroom suite, nice living room, electric range and fridge, balcony, auto laundry.

$117—SUFFOLK HOUSE, 2161 Haultain. Spacious 2-bedroom suite, electric range and fridge, auto laundry, TV connections; ALSO lovely 1-bedrm suite, $93.

$110 Net or $130 Gross — WAVECREST APTS. 1290 Beach Drive. Outstanding sea view, 1-bedroom modern apt, electric heating, including carport, auto laundry. Available Aug. 1.

$110—LUXOR MANOR, Richardson and Cook Streets. Large 2-bedroom suite, elec range and fridge, immaculate condition. Walking distance. Auto laundry. Available Aug. 31.

$95—TRELAWNEY APTS., 1286 Newport. Large 1-bedroom apartment, stove and fridge, top floor. Quiet block, de luxe accommodation, available now.

$80—Close to BEACON HILL PARK. One-bedroom, electric range and fridge, electric heat.

$40—BACHELOR SUITE, close to Jubilee. Gas range, private bath, heat included.

OAK BAY
PANORAMIC SEA VIEWS
SPACIOUS, UP-TO-DATE,
2-BEDROOM SUITES
21-24 FT. LIVING ROOMS
COLORED STOVES AND FRIDGES
BALCONIES, TV OUTLETS
AT
THE
ROYAL NEWPORT
1418 -

145 BUSINESS OPPORTUNITIES

DRYGOODS FOR SALE

Prosperous Ladies and Children's Wear and Drygoods for sale. Well located, surounded by other good retail stores. No competition. Sales July 1, 1958 to June 30, 1959, $11,600. Easy hours, 10 a.m. to 6 p.m.; close for lunch and Wednesday afternoon. Business could be easily increased. Rent only $80. Apartment available; also lease on request. Ideal setup for mother and daughter or two sisters looking for comfortable retirement with income. This business has been a money-maker since it was originally established in 1942, and should continue to flourish.
PRICE ONLY $2000
Plus stock at invoice. Stock at last inventory was $5,500. Could be reduced quickly to suit you. All good, clean stock easily saleable. Will trade stock for first mortgage or property. This is good.
CALL ERIC A. MACFADYEN, Northwestern Securities of Victoria Ltd., EV 5-6741. 24-hr. service.

12% NET 5 SUITES

Substantial and well-known block in excellent location. AN OUTSTANDING BUY!
It offers:
1. Automatic operation.
2. Spacious 1 and 2-bedroom suites.
3. Lots of storage in suites and basement.
4. A-1 oil hot-water heat.
5. Home-like atmosphere and moderate rents assure full occupancy. Over $3,000 a year net profit with minimum of effort.
Price (terms) $26,500
Call PHIL SIMPSON, EV 2-7276 anytime.
Town & Country Homes Ltd.

REVENUE

3 SUITES
Close in. Sep baths, ranges, meters, etc. Netting over $1,500. Price, good terms $11,500
5 SUITES
Fairfield dist. Netting over $2,700. Must be sold. Asking price .. $17,500
21 SUITES
Lovely location nr Jubilee Hospital, only 4½ yrs old. Large 4½% mtge. Will show over 18% on invested capital. Asking price $138,000
HOTEL
Licensed. 30 tables. Good location. $22,000 will handle. Price $67,000
Roy Gill, EV 4-9305, res. EV 4-3310
Financial Survey Limited

941-3-5 KINGS ROAD

Vacant, newly decorated large building located
NEXT TO NEW BUILDING AT CORNER QUADRA
Ground floor of approx. 2,800 square feet, plus rooms up for additional rentals. Good revenue potential. Full price open for offer. ½ cash will handle. For more information call
LEONARD S. YEO
Phone: EV 2-7276 (24 hrs) or Res., EV 5-5998
Town and Country Homes Ltd.

ISLAND INVESTMENT CO. LTD.

774 FORT EV 4-7146
17% NET 5 UNITS
4 suites completely furnished, one unfurnished. Splendid location, close in, south of Fort Street, easy walking distance. Monthly revenue $297.30.
Asking price $15,950
Moderate down payment.
Phone J. Pearson, EV 2-9757 res.

THRIVING FISH AND CHIP BUSINESS

Showing solid returns. Very good district. Buildings, including extra rented store, can be purchased.
Price, including property, $23,000
Larry Wagner, EV 5-3411, J. H. Ford Ker & Stephenson Ltd.

Business Opportunity

$7,500 will establish profitable business in British Columbia. Yearly profit potential well over $25,000. Applicants must be prepared for personal interview in Vancouver during week of August 10 to 15.
Reply Victoria Press, Box 2832.

DUPLEX — INCOME $162 PER month. Brick construction. Automatic oil hot-water heat. Self-contained suites. High location. Good rental district. Good investment at $14,000 with $3,000 down and $80 per month. EV 4-8126. Mrs. Kirkpatrick, GR 4-1972.
PEMBERTON, HOLMES LTD.
1002 Government Street

MARINA AND COFFEE SHOP Fully equipped, on popular Salt Spring Island. Capable of expansion. Includes small cottage. For fuller details please phone L. W. Jenkins, eves. GR 7-1127
KING REALTY
608 Broughton EV 2-2131

DAVID R. McADAMS, COMMERCIAL and investment real estate specialist. 1205 Broad St. EV 5-3236.

Rita Del Mar's Daily Astrology

TUESDAY, JULY 28, 1959

Today's quotation: "They also serve who only stand and wait."—Milton.

Tuesday for Everyone: Make this a routine day. Use what you have instead of buying new things. Avoid waste or risks. Be conciliatory, thoughtful, resourceful for best results. Steer clear of inharmony, risks.

Look for Your Birthdate and Birthsign Below

March 21 to April 19 (Aries)—Be discreet regarding friends; don't tie up assets; accent thrift.

April 20 to May 20 (Taurus)—Be attentive to personal, domestic responsibilities; check faults; be restrained.

May 21 to June 20 (Gemini)—Recheck plans; use care en route, re writings; dispel fears, worries. Get some rest.

June 21 to July 22 (Cancer)—Be careful about accounts, money matters, belongings; enjoy some sociability with friends.

July 23 to Aug. 22 (Leo)—Adjust to contacts; protect prestige, credit, business interests; be diplomatic.

Aug. 23 to Sept. 22 (Virgo)—Be considerate about duties; think things through; be careful in transit and in legal matters.

Sept. 23 to Oct. 22 (Libra)—Brush up skills; live up to ideals; double-check accounts; seek economical methods.

Oct. 23 to Nov. 21 (Scorpio)—Stress fundamentals; be adroit in business; don't be led beyond your depth in associations with others.

Nov. 22 to Dec. 21 (Sagittarius)—Keep yourself busy with routine items; use dietary, health discretion. Attend to wardrobe.

Dec. 22 to Jan. 19 (Capricorn)—Protect assets; analyze accounts; play safe. However, seek some relaxation, pleasure.

Jan. 20 to Feb. 18 (Aquarius)—Stress courtesy, tact; don't err in basic items or with elders. Keep projects on even keel.

Feb. 19 to March 20 (Pisces)—Seek privacy, better methods; check words, gossip. Keep sources of information open.

Planning ahead—Good for sociability, entertaining, etc.: Aug. 1, 2, 5, 6, 7, 8, 9.

(Released by Consolidated News Features, Inc.)

145 BUSINESS OPPORTUNITIES

MIRACLE BEACH

A MIRACLE FOR YOU.
400' GOOD BEACH WITH OVER 5 ACRES FOR CAMP RENTALS. SIX GOOD BOAT RENTALS. FOUR RENTAL UNITS (TWO DUPLEXES). GOOD HOME WITH STORE ATTACHED. PLUS DOUBLE GARAGE. THIS IS AN ESTABLISHED BUSINESS, ADJOINING THE PROVINCIAL GOVERNMENT CAMP WITH ITS 200 CAMPSITES. LAST YEAR VISITED BY OVER 200,000 PEOPLE. A MAGNIFICENT LOCATION WITH HUNTING, GOOD FISHING, WARM SEA BATHING, PLUS A GOOD LIVING FOR YOU. EXCELLENT WATER SUPPLY. FULL PRICE WITH TERMS $57,500
FULL PARTICULARS, PHOTOGRAPHS, ETC., CAN BE SEEN AT OFFICE. EV 3-9413. ALEX MACLEAN, RES. EV 3-7243.

FRASER BISCOE, 750 PANDORA.

8 SUITES FAIRFIELD

CASH, TRADE, TERMS OFFERS DOWN
Other business interests force the owner of this very nice building to offer it on reasonable terms. All suites have separate entrances, and are in tip-top condition. Oil hot-water heat, TV plugs, ranges and fridges. This is one of the best locations in the city. One block to park and sea. Income approx $6,100. See this for sure.
Full price $46,500
C. Mallett, EV 2-2157 anytime.
WESTERN HOMES LTD.

NHA DUPLEX

Side-by-side, new, just ready to move in. Each side has a large living room, oak floors, family-sized electric kitchen with dining area. Four-piece bath and two good-sized bedrooms. Full cement basement with rumpus room area. Automatic heating, drive-in garage. $6,500 cash required, balance at $97.65 per month including interest at 6%.
Full price $22,000
Please call BILL KENNEDY, Ph. EV 5-6741 or EV 4-4026. Northwestern Securities of Victoria Ltd.

NEW MOTEL

THE UTMOST IN LUXURY IS THIS 8-UNIT, EXTRA MODERN MOTEL. IT IS ONLY 1½ YEARS OLD — A SOLID FIREPROOF BUILDING. ALL UNITS ARE FURNISHED TO SUIT THE MOST DISCRIMINATING TOURIST, AND IT IS IN A CLOSE-IN LOCATION. IT HAS A YEARLY POTENTIAL REVENUE OF $14,000 AND ABOUT $45,000 WILL HANDLE. SEE BILL KENNEDY OF NORTHWESTERN SECURITIES OF VICTORIA LTD. EV 5-6741 OR EV 4-4026.

WHO EVER HEARD

OF FOUR MODERN, 2-BEDROOM SUITES AVAILABLE ON ALMOST ANY TERMS in the top rental area with almost guaranteed occupancy? Fifth unit roughed in. O-O-M hot-water heat, carport. In excellent condition. UNFORTUNATE CIRCUMSTANCES ONLY REASON FOR SALE. Will accept trade. Full particulars from B. Cartwright at EV 5-6741 anytime. Northwestern Securities of Victoria Ltd.

COMMERCIAL PROPERTY

Ideal site for service station or other similar units. 1¾ acres with access from three streets. May be purchased as one parcel or in sections if desired. Frontages 270', 163' and 345'. Close to shopping centre. Contact Ken Sturgeon, EV 2-7276 or res. GR 7-1580. Town and Country Homes Ltd.

CASH—BUSINESS

(Not groceries or hardware). Due to very serious illness this newly opened cash business must be sold at once. Nice for a couple to handle with part time help. Below replacement cost at full price of $14,000
with approx $6,000 to handle. For more information call R. Hanson at EV 5-8701 anytime. Morey & Johnstone Real Estate.

DUPLEX — INCOME $162 PER month. Brick construction. Automatic oil hot water heat. Self-contained suites. High location. Good rental district. Good investment at $14,000 with $3,000 down and $80 per month. Call Mrs. Kirkpatrick, GR 4-1972 or EV 4-8126.
PEMBERTON, HOLMES
1002 Government St.

BUSINESS BLOCK
Comprises 3 nice stores and owner's home, excellent location, good rentals. Only $4,000 down, balance like rent. Price only $22,000
R. F. Harris, res. GR 7-2898
BOORMAN INVESTMENT CO. LTD.
611 Fort St. EV 3-7124

INVESTMENT DOLLARS
$3,000 or less down—Esquimalt, near Naden. Fully rented side-by-side duplex. Self-contained suites. Income $110 per month, payments $55. Owner pays only water and taxes. Price $8,000. McCandless Realty, 830 Fort. EV 3-6111 or EV 4-5855.

FROM $7,500 UP. LOW DOWN payments, all districts. Duplexes and other revenue.
G. Haney, res. EV 2-3298. A. Mutch, res EV 2-4344. Boorman Investment Co. Ltd. 611 Fort St. EV 3-7124.

COMPLETE LICENSED TAXI BUSINESS. Affiliated with other owner-operators. Including excellent location and concessions. Terms available. EV 2-4673.

145 BUSINESS OPPORTUNITIES

4 Stes. Near Dallas

1 2-bedrm ste, 3 1-bedrm stes. Building recently re-stuccoed and rewired. Oil hot-water heating, copper plumbing. All stes self contained with elec ranges, fridges, sep entrances and sep meters. Only $4,300 cash required, balance at 6% at $100 per month.
Full price $18,000
EXCLUSIVE LISTING.
S. W. Anderson, EV 4-9305; res. EV 2-8917.
Financial Survey Limited.

UPLANDS
HOME OWNERS
TRADE YOUR HOME IN ON AN OAK BAY APARTMENT BLOCK. LUXURIOUS 3-BEDROOM, 3-BATHROOM OWNER'S SUITE. CALL D. E. WILKINSON, EV 4-5124.
PEMBERTON, HOLMES LTD.
1002 GOVERNMENT ST.

NEW CITY CENTRE MOTEL. Money maker. Suit couple. EV 5-6028.

147 EXCHANGE REAL ESTATE

TRADE MY LOT FOR YOUR CAR

HALF-ACRE LOT ON COLUMBIA DRIVE. PERCOLATION TEST APPROVED.
FULL PRICE $1690
Half cash, or will accept your car or station wagon in trade.
CALL ERIC A. MACFADYEN, Northwestern Securities of Victoria Ltd. EV 5-6741, 24-hr service.

MEARS & WHYTE OAK BAY REALTY LTD.

2188 OAK BAY AVE.
3087 SHELBORNE ST.
TRADERS' CORNER
1. YOUR EQUITY CAN BE APPLIED TO ANY HOME ADVERTISED BY US.
2. WE ALSO BUY OUTRIGHT FOR CASH.
Call J. Mears or D. Whyte EV 5-7707 anytime.

Equity in revenue property in top condition, close to Parliament Buildings, to trade for cash, mortgage, house or car. Full price of this property is ..... $11,500 and equity of about $3,700. Full particulars from T. Mullen, GR 7-3642, or office EV 5-8704
Frank A. Martin Agencies Ltd.
1114 Blanshard St.

EXCHANGE $2,500 EQUITY IN home for car and cash or business. EV 4-8863, a.m. only.

148 LISTINGS CANCELLED

SOLD
2856 Colquitz Ave. sold by Harry Foster Ltd.

212 ST. CHARLES ST., SOLD BY Douglas Hawkes & Co.

149 LISTINGS WANTED

LIST WITH RITHET

EST. 1873 706 FORT ST.

BUYING OR SELLING MULTIPLE LISTING

reaches more people, gives you a comprehensive survey of the best buys. The resources of 51 member firms are yours to draw on. Ask your realtor.
MULTIPLE LISTING BUREAU
1216 Broad

150 HOUSES FOR SALE

AUTOMOBILE WANTED IN TRADE

I have a three-bedroom home near the new Primary Lake Hill School (Grades 1 to 6), only 2 years old; full basement with lovely rumpus room finished in knotty pine. Large living room with fireplace, "L"-shaped dining room, cabinet electric kitchen, wired for range. Oil-O-Matic heating, drive-in garage with up-and-over doors. All in spotless condition. FULL PRICE $12,600
My client will accept a good car or station dagon in full or part down payment.
CALL ERIC A. MACFADYEN Northwestern Securities of Victoria Ltd., EV 5-6741; 24-hr. telephone service.

Contractor's Own HOME

Built for his family ten years ago, this contractor spared nothing to make this a comfortable, convenient home. Two twin-size bedrooms with built-in vanity and chiffonier. Large panelled living room, guest size dining room also panelled. Wall-to-wall carpet throughout. Bright, sunny rooms with plate glass windows. Rooms kitchen with dining area. Full basement with den or bedroom. Terraced garden with patio. Full price on easy terms, $14,500. Call MAURICE N. SMITH anytime at EV 5-6741. Northwestern Securities of Victoria Ltd.

DUPLEX SELL — TRADE

ONLY BECAUSE OF SERIOUS ILL HEALTH IS THIS TOP REVENUE PROPERTY, CLOSE TO WILLOWS BEACH, NOW AVAILABLE. Vendor will consider offer to buy with $2,800 down, but actually requires a four-room home without steps. IF YOU HAVE SUCH A PROPERTY WITH $3,000 EQUITY OR BETTER, please call me now and let me show you a real opportunity.
SACRIFICE AT $11,950
Phone JOHN FIDLER at EV 5-6741 or EV 2-2223. Northwestern Securities of Victoria Ltd.

OFFERS?

As to down payment, or will take mortgage or property as part down payment on this larger NHA 4-yr-old 3-bedroom home on large lot close to all conveniences, on sewer. Good FHA mortgage. Full price $14,900
Or less for C.T.M. R. Hanson, EV 5-8701 anytime. Morey & Johnstone.

OAK BAY
DRIVE BY 2091 NEIL STREET
By owner. Choice location. Living room, dining area, two bedrooms, plus den or third bedroom, utility room, rumpus room. Situated on corner lot with separate two-car garage; oil heat. Price $15,500. Terms to suit. To view phone EV 3-5708.

OAK BAY—MODERN 3-BEDROOM bungalow, adjacent to boathouse. Hot water oil heat. 5% mortgage. 1,400 sq ft. Partial sea view. Double carport. Easily-kept grounds. Price $17,500. 2675 Currie Rd. EV 2-8005.

21 OBED IS FOR SALE
Vacant, move right in. Sewers are in. 4 rooms, fireplace and Pembroke bathrm. $2,600 down payment. Full price $8,450. Contact Harold Ware, Town and Country Homes, Ltd., EV 2-7276 or Res., EV 2-1461.

BY OWNER—EXTRA LOT
Large living room, kitchen, 3 bedrooms, bath down; 3 rooms and bath up. Open to offers on down payment. Full price only $10,950. No agents, please. EV 4-2825.

LET'S TALK IT OVER. NO agents. Up and down duplex, 3 sets of plumbing. Near Parliament Buildings. Phone EV 4-9431.

HOME OR REVENUE, NEW 6 rms up, 3 down; large lot, playpark; $15,950. Owner EV 2-4046.

ACCEPT $2,000 CAR AS DOWN payment on new 3-bedroom N.H.A. home. Glanford area. GR 9-5434.

SIDNEY REAL ESTATE
JAMES RAMSAY GR 5-3622

150 HOUSES FOR SALE

WHITTOME'S

Established 1890
"Open House"
NO. 1580 McRAE AVE.
WEDNESDAY, JULY 29
2-5 P.M. and 7-9 P.M.
"LOW, LOW DOWN PAYMENT."
Bright, cheerful, modernized 4½-room bungalow, completely redecorated, wired for range, high view location. Full basement and drive-in garage. 100-ft. frontage. Large modern kitchen, built-in dining nook. Move right in. OFFERS WANTED AND USE THAT MORTGAGE OR LOT AS A DOWN PAYMENT. MAYBE EVEN YOUR CAR. Asking $9300
Mr. Meuffels and Mr. Drew in attendance. Call EV 2-4255 anytime.

SEA VIEW!

Executives and professional men, SEE THIS. Beautiful 3-bedroom rancher in exclusive QUEENSWOOD uniquely decorated and with de luxe knotty pine kitchen plumbed for washer and dryer. Large, treed garden. Outstanding value at $16,900
with large 5½% mortgage. First time on market. An exclusive listing with B. Travers-Smith, phone EV 2-4255 anytime, or EV 5-6653.

OAK BAY BORDER

Older 4-room bung. completely modernized. Features 32' living room, small but beautifully-kept garden, ½ block to bus. Perfect for retired couple.
Price $7350
Call Fred Campbell, EV 2-4255 anytime or res. EV 4-5572.

$4600

3-room bachelor cottage — cab kitchen, all newly decorated. Concrete foundation. Very low taxes. 2-mile circle and close to all conveniences. Monthly payments only $30. Discount for cash. Call Guy Meuffels, EV 2-4255 anytime or res. EV 2-7829.

IT'S A SAD STORY

MY OWNERS HAVE MOVED
I'm lonesome for a family who needs 3 bedrooms, comfortable living room with fireplace. Patio off dinette. Compact electric kitchen. Large utility. O-O-M. For particulars please call Mrs. Ruth Squires, EV 2-4255 anytime or res. EV 2-2269.

FAIRFIELD

Excellent location, 5-room bungalow, full basement with new oil pkge unit. 24-ft LR and DR (in line). Try your down payment $9650
and an offer on
Guy Meuffels, EV 2-4255 anytime or res. EV 2-7829

OAK BAY SEA VIEW

IF YOU REALLY WANT A SEA VIEW and an immaculate stucco bungalow with all modern conveniences, see this now. "No" it's not cheap, and a low down payment "WILL NOT" handle. But is priced to market value. For full particulars why not phone now and make appointment to view.
Price $19,500
L. A. Squires, EV 2-4255 anytime or EV 2-2269.

1½ ACRES VIEW

Within the 2-mile circle. Acreage very suitable for bulb and berry growing. Well-cared-for orchard (15 trees). Small but spotless 4-room semi-bungalow with full basement. Glassed-in sun porch with panoramic views. Owners will consider all "reasonable" offers on $9200
Guy Meuffels, EV 2-4255 anytime or res. EV 2-7829

ON BUS LINE

980 sq. ft. in this compact 5-room bungalow. The attractive kitchen is a step saver with planter separating dinette. Smart living room, 4-pce. colored, tile bath. 2 large bedrooms.
Price $10,750
To view please call Mrs. Ruth Squires, EV 2-4255 anytime or res. EV 2-2269.

BUILD NHA

NHA loans, plans and choice lots available. Low down payments. Call our NHA department or Mr. Drew, EV 2-4255 anytime or res. EV 3-4980.
J. H. WHITTOME & CO. LTD
1218 Broad Street
EV 2-4255 anytime
Member Multiple Listing Bureau

NEWSTEAD

REALTY LTD.
706 Fort Street EV 3-8117

GORDON HEAD SEA VIEW

This estate home, just over one year old, the construction supervised by owner for his permanent residence, situated on 82x198 ft. lot, in treed area, giving seclusion and view of the sea off Gordon Head. Living room, dining room 16x28 with large picture windows, conservatory, thru hall, 2 large bedrooms, electric cabinet kitchen with wall oven and eating area. Large 4-pce. vanity bathroom, attached garage. Exterior asbestos shingle and Duroid bonded roof. The
full price only $14,900
With terms as low as $60 monthly payments. To view call F. R. Salter, EV 2-8117 or EV 4-7239.

CITY FAMILY HOME

This conveniently located home on two lots with separate 2-car garage, the grounds all fenced and nicely landscaped including pool. House has LR, DR, kitchen with eating area, 3 nice large bedrooms, bath, separate toilet, full basement, furnace heating. With cash available to mortgages. Only $8950
Open to cash offers. To view call F. Salter, EV 2-8117 or EV 4-7239.

DICKIE & CO.

REALTY & INSURANCE
833 Fort St. EV 2-4312. EV 5-4334

CITY DUPLEX ONLY $1000 DOWN

Good up and down legal duplex. New wiring, separate meters and separate entrances. Upper suite of 2 bedrooms, cabinet kitchen, and living room with bath rents for $60 a month. Lower suite for owner has large living room, cabinet kitchen, 2 bedrooms and bath. Full basement, drive-in garage. Nice garden with several large fruit trees. ALSO EXTRA ADJOINING LOT WORTH $1,000 INCLUDED IN PRICE.
FULL PRICE $8900
with reasonable monthly payments.

ONLY $13,000 ($1500 Down)

Lovely three-bedroom modern stucco bungalow with large L-shaped living room and dining room, cabinet electric kitchen, full basement, drive-in garage, O-O-M heat. All on a nicely landscaped lot. 5½% mtge. PRICED MUCH BELOW REPLACEMENT COST.
Call Mr. Dickie, EV 2-4312; eves. EV 3-3040.

VICTORIA

REALTY LTD.
1115 DOUGLAS ST.
$59 P.I.T.
6 YEARS OLD
NHA
4 BEDROOMS
Check these features: a 4-bedroom home, living room, fireplace, dining room, cabinet electric kitchen, 4-pce. bath, oil heat, full basement, garage. Close to buses, schools and shopping, wall-to-wall carpet, nicely landscaped with lawns, flowers and shrubs. Contact me on this outstanding value. Vic Wilson, EV 2-9145 or Evenings EV 5-0471.

LR 22x12, KITCHEN, PANTRY, bathroom, 1 bedrm down, 2 bedrms up. All large rooms, full bsmt, laundry tubs, coal and wood furnace. Wired 22B. Good condition. Price $7,500. EV 3-5224.

TO BE REMOVED
Small 3-room cottage at 384 Redfern St. What offers? EV 4-4810 after 5 p.m.

CITY—4-ROOM BUNGALOW, 2 bedrooms. Easy terms. $6,450. Mr. Wright, Victoria Realty Ltd., EV 2-9145 or EV 2-9409.

150 HOUSES FOR SALE

Brown Bros.

AGENCIES LIMITED
1125 BLANSHARD STREET
MEMBER REAL ESTATE BOARD
MEMBER MULTIPLE LISTING BUREAU

GORGE 4 BEDROOMS

Modern stucco bungalow in lovely condition. Living room with fireplace, cab elec kitchen, 4-pce bathroom, full cement basement with O-O-M heat, drive-in garage. Close to bus, schools and stores. Priced for quick sale $11,900
Call Cec Pearce, EV 5-6621; Office EV 5-8771.

GORGE DRIVE BY 3081 ALBANY ST.

Very spacious home containing 3 bedrooms, living room, separate dining room. Full cement basement with HA furnace. BARGAIN PRICE, with terms, only $8500
To view please call Peter Margetts, Res., EV 5-2898; Office, EV 5-8771.

GORGE REVENUE

9 ROOMS — 3 BATHROOMS
This is a fine home for the owner plus substantial return on investment. 6 rooms and 2 sets plumbing on main floor. Large suite of 3 rooms and bathroom upstairs. Full basement. O-O-M heat, garage. Ideal location for guest house. Good down payment required. Furniture in rental units remains, included in price $13,950
Please call Mr. Hill, EV 3-7585, Office EV 5-8771

OAK BAY 4 BEDROOMS

Or 3 and a den, situated on a quiet dead-end street. Only 8 years old. Open stair well leading to full basement and auto oil heat. Landscaped 10' and close to school, transportation and golf course. Phone me and find out if your low down payment will handle $15,500
Please call Mr. Hill, EV 5-8771; Res. EV 3-7585

OPEN HOUSE

WED., JULY 29, 1959
12:00 P.M. - 5:00 P.M.
1200 JUDGE PLACE
YOU HAVEN'T SEEN THIS ONE
A six-year-old, 3-bedroom home on sewer in the 2½-mile circle. High location amongst the trees, seclusion. Large entrance hall, fireplace, raised hearth. Knotty pine kitchen with quarry tile floor. Living and dining room have six-month-old W to W carpet. Cedar-lined den which could be bedroom. 14x12 panelled master bedroom, built-in features. The third bedroom is also panelled. Split bathroom has colored fixtures, 3-pc in one section, 2-pc in another. Full insulated basement, separate garage with room to park 4 cars in driveway $18,950
Call W. J. Ranson, EV 5-6614; Office, EV 5-8771

P. R. BROWN

& Sons Ltd. — Est 1909
1112 Broad St. Phone EV 5-3438

2-BR BUNGALOW

In country setting (Mt. Douglas area). Just 2 years old. LR 19x12 with FP. Modern cab electric kitchen; 4-pce bath; attached garage. Lot 90x100. A wonderful buy with $2,500 down at $11,200
Call F. Scherbaum anytime at EV 2-8301.

ESTATE ESQUIMALT

864 WOLLASTON
LAST CHANCE
To purchase this very fine five-room bungalow in one of the most popular and improved areas of the city. $3,000 down, balance payable $75 per month.
SEE IT NOW $9500
Phone R. E. Hills, EV 5-3435; res. EV 3-6918.

SNAP $1000 Down 575 LEASIDE AVE.

PAY $60 per month on balance, 4½-room bungalow, FC basement, drive-in garage, COPPER PIPING, HEAVY WIRING. REAL VALUE AND MUST BE SOLD. ONLY $6950
Contact R. E. HILLS, EV 5-3435, Res. EV 3-6918.

BARGAIN BASEMENT $800 DOWN 3 SUITES

Close-in location. Zoned and licensed. 3 rentals in older building on 60x120 lot. Monthly payments on balance only $67. Unique opportunity for you to have income property and valuable lot on these easy terms. Ross Hartnell, EV 5-3435, res. EV 2-9672.

Island Homes Ltd.

MacFarlane - Pullan
2510 Douglas St. EV 5-7511

CADBORO BAY

DRIVE BY
2559 Chelsea Place
Please do not disturb occupants.
This almost new, 3-bedroom bungalow has approx 1,500 sq. ft. floor area. Quality built with many extras. Full high basement, oil pkg heat. Excellent family home with lovely floor plan. Priced to sell. Call Mr. Clarke or Mr. McDonald, EV 5-7311 anytime for full particulars.

$1350 DOWN MODERN COTTAGE DE LUXE 2 BEDROOMS 231 SIMS AVE. AT TILLICUM

Cute and compact. Cove ceilings, cab kitchen, separate garage. Includes expensive oil stove and oil heater. This is good value and easy terms to right party. See this today. Please do not disturb owner. Just call Mr. MacFarlane, EV 5-7511 anytime
Price only $6950

OAK BAY $2500 DOWN

White, colonial-type home, attractive residence of 8 rooms, living room, separate knotty pine dining room, large cab kit with dining nook, 2 bedrms, 4-pc bath on main floor; up 3 spacious rooms with 3-pc bath, could serve as separate mother-in-law suite. Basement with new Williams Oil-O-Matic furnace, copper hot water tank, small compact garden. Repayments $80 per month.
Price $14,750
C. H. Holland Realty, 630 View St.
Phone EV 5-0824 or EV 4-7659.

DRIVE BY
1807 OAK BAY AVE.
Up-and-down duplex, 4-room suite down for owner upper suite rented. Newly decorated, good location. $1,500 down and balance arranged. $10,400.
F. Woods, EV 3-2576
D. HAWKES & CO. EV 4-7128

DUPLEX, N.H.A., SIDE-BY-SIDE, corner of Craigflower and Styles. 2 bedrooms, full basement, automatic oil. Completion Aug. 15. Phone EV 4-7826, res., EV 2-3921.

150 HOUSES FOR SALE

TOWN & COUNTRY HOMES LTD.

861 Pandora Avenue EV 2-7276

COMPLETELY FURNISHED

TRY YOUR DOWN PAYMENT. THIS 4-PLUS MODERN STUCCO HOME AT $11,700 INCLUDES ALL FURNITURE — CHESTERFIELD SUITE, DINETTE STE, 2 BEDROOM STES, GAS RANGE, FRIG, GARBAGE BURNERS, RUGS, CHAIRS, TABLES, DRAPES, CURTAINS, ETC. DRIVE BY 3116 EARL GREY ST. THEN CALL B. LUDLOW, EV 2-7276, TO VIEW. OWNER WILL SELL LESS FURNITURE AT REDUCED PRICE.

TUDOR DELIGHT!

SPACIOUS AND GRACIOUS FAMILY HOME WITH FOUR BEDROOMS, DOUBLE PLUMBING, FULL BASEMENT, OIL HEAT. This is a home with charm and has large living room, guest-size dining room, cabinet kitchen (all across the front). Also DEN with fireplace; workshop and AN ACRE OF TREED PROPERTY close to schools and transportation. Price $16,250
with excellent terms available. PHIL SIMPSON, EV 2-7276 anytime.

NEVER HAVE WE OFFERED SO MUCH FOR SO LITTLE

A high-grade new 6-room rancher on corner of Tait and Broadway at Carey Road. If you like the outside of this custom-built, quality-finished three-bedroom home you will catch your breath when you see the inside plan and ultra-modern features. Yes, it has a full-size 9-foot-high basement with extra bathroom plumbing hookup; as well as a fireplace for that lovely rumpus or No. 2 living room you had been thinking of having. Full price
$17,800
The terms—present $7,000 mortgage can be paid off or increased. You make your offer of cash down, we will try to work it out for you. No. 516 Tait. Drive by. Phone your agent, H. Forrest, EV 2-7276.

CLARKE & WALLACE

Realty Ltd. Member M.L.B.
1118 Quadra EV 5-8794
$14,000
Delightfully-designed, modified, split-level house, ready for occupancy in September. Have fun choosing the color schemes! DP $3,000, balance as rent over 20 yrs. Exclusive.
Mrs. Peterson, EV 5-8794 or GR 5-6858.

OAK BAY

MOVE RIGHT IN to this charming 3-bedm bungalow. Only two years old and in the pink of condition. Superior construction with many extras including wall oven, counter-top stove and fan. Located on a secluded street among homes of distinction. We unhesitatingly recommend this home as one of desirability and value.
Price $19500
Mrs. Wallace, EV 5-8794, EV 2-8493.

NEW BUNGALOW

Approximately 1,300 sq. ft. Spacious living room, Swedish-designed fireplace, entrance and thru hall, 3 roomy bedrooms, conveniently-planned kitchen has fan and space for auto washer. Full basement, roughed-in bedroom and rumpus room with fireplace, also bath and laundry room. Oil heating. Dr-in garage. Close to sea in South Oak Bay residential area $16,900
Only $3,500 to handle.
C. Ness or F. Worsley, EV 5-8794, EV 5-2791, EV 4-6988.

SECLUSION Choice Neighborhood

Quaint and characteristic 5-roomed bungalow in spotless condition throughout and on a large treed lot. For a home with country atmosphere and only 10 minutes from city, be sure to see this one.
Price only $7950
Mr. Clarke, EV 5-8794, EV 2-6817.

JOHN GREENWOOD

1241 Broad Street
UNIVERSITY
If you are looking for a 6-room bungalow in spotless condition throughout, oak floors, automatic oil heat, cabinet kitchen, 220 wiring on a lovely landscaped lot, then this is it. Good terms and reasonable price. Vacant possession.

LAKE HILL

Good family home, ideal location, thru hall large living room with fireplace, large family kitchen, 3-pce bathroom and either 2 bedrooms and den or 3 bedrooms. Full high basement with drive-in garage and HW heat. Large lot 81x249. Lots of fruit trees. Lovely garden, small greenhouse and shade trees.
$2,000 down.
Full price $8950
For the above ask for Jim Ridings EV 3-6694. Res. EV 3-9533

FOR RETIRED COUPLE

A well located four-room bungalow with no steps, in the Carey Road district.
Cash $4950
Please ask for Henry Hope EV 3-6694. Res. GR 7-2734

F. N. Cabeldu

1212 Broad Street EV 3-7174
(Member Multiple Listing Bureau)

NEAR PORTAGE INLET

$6400 Ideal for couple, cosy 3-plus rooms bungalow. Small living room with fireplace, up-to-date kitchen, 3-pce bathroom, patio at back with patent glass roof. Part basement. Lovely garden. Mr. Bennett Eves. EV 3-4313

OAK BAY

$13,650 3-bedroom, stucco bungalow, LR, DR, 2 bedrms down and 1 up. Full basement, Oil-O-Matic, DI garage. Can arrange good terms, owners moving back east.
Mr. Bennett, eves. EV 3-4313.

CORDOVA BAY 4½ VIEW ACRES

This choice property with subdividing possibilities has a good-looking modern home of 2 bedrooms with extra room in basement, attractive living room with fireplace, modern electric kitchen with dining area, picture garden, sweeping view, seclusion.
trees $15,500
G. H. Naylor, GR 9-5094.

NINE FOR NINE

1. A spotless, 9-room family home.
2. Large rooms, recently decorated.
3. Large kitchen with gas range, heater, pantry with Youngstown unit.
4. Separate stairways.
5. THREE bedrooms, furnished.
6. Double plumbing; 4-pc bath, sep-toilet up, 2-pc down.
7. Well-cared-for garden on good-sized lot.
8. Central location, transportation at door.
9. Ideal for students' boarding house.
FULL PRICE $10,500
CALL MRS. SYLVIA NIXON, EV 5-6741
NORTHWESTERN SEURITIES OF VICTORIA LTD.

THE BEST DEAL FOR BUILDING A HOUSE IS OFFERED TO YOU NOW BY KARAPI CONSTRUCTION CO LTD. PHONE US ANYTIME TO DISCUSS THINGS WITH NO OBLIGATION TO YOU. PHONE EV 5-5614

$8,950 COMPLETELY SELF-contained up and down duplex, new hot-air furnace, new wiring, 2 automatic gas water heaters, 2 gas stoves, $2,500 cash, 1015 Chamberlain Street.

LANGFORD, NEW, 2 BEDROOMS, oil heat, carport, terms. GR 5-1850.

150 HOUSES FOR SALE

WESTERN HOMES LTD.

REDUCED $1500

Revenue, Beacon Hill
Owner leaving city, must sell this immaculate, stucco, Duroid-roofed, fully furnished revenue producer. Consists of 4 bed-sitting rms with kitchenettes plus owner's 3-room suite with fireplace. Completely furnished, includes gas rangettes (separate meters), linen, china, etc., in fact everything to carry on the business. Terms $2,500 down at $9950
W. L. Korpan, anytime EV 2-2137.

1290 Camrose Cres.

This home can be bought for as low as $1,000 down. 3 bedrooms, full basement, cathedral entrance, spacious LR with fireplace, roomy all-elec cab kitchen, bar and dining area. Drive-in garage. New, quiet street, close to bus, schools and stores.
Full price $14,250
Reduction for higher down payment. Howard Blake, EV 2-2157, residence EV 2-6719.

$100 DOWN $50 MONTH

If you are looking for a lot to build on that is on sewer, close to town, schools and transportation we have 4 lots in Camrose subdivision. Full price $1700
Howard Blake, EV 2-2157, residence EV 2-6719.

ELK LAKE

3 acres, 4-room house. Several fruit trees. Very rich soil. Could be subdivided. This is a real bargain at $8,000. Don't miss this one. Phone Roy McGillivray or George Clark, EV 2-2157.

NHA — NEW ESQUIMALT 3 BEDROOMS OIL HEAT $1350 DOWN

In the course of construction, finished in 3 weeks this NHA rancher is one of the few left for sale. Large L-shaped living and dining room. 3 bedrooms, nice cabinet kitchen and utility room, extra storage room or could be 4th bedroom. House is at the stage now where you can choose your own color scheme. Large NHA mortgage already approved. Call now and see this at $13,650
the full price of
Johnny James, EV 2-2157 anytime.

Saanich Realty

QUEENSWOOD JOURNEY'S END
Intimately lovely with roses at the front door, lovely seclusion in the back garden. Gracious living room, spacious dining room, 2 bedrooms. Roomy attached garage with inside entrance to house. Utility. O-O-M heat. Workshop. No steps. If quality is important to you, it can be found in this modern, rustic charmer in a delightful suburban setting.
Full price $14,750
with terms.
Please call
GR 9-1195 Mrs. Horth GR 5-2119

HIGH DONCASTER NEAR SCHOOL
This lovely home, designed and built by owner offers living room with fireplace, very attractive kitchen (wired for range), with dining area, two bedrooms, finished room 28'x14' in full cement basement. Economically heated.

150 HOUSES FOR SALE

Northwestern
SECURITIES OF VICTORIA LTD.
631 YATES AT BROAD EV 5-6741

OPEN HOUSE
571 BAXTER ST.
WED., JULY 29
2-5 AND 7-9 P.M.

PARTLY FURNISHED. NHA built and ultra-modern in every respect is this 4-year-old ranch-style stucco house. It features a living room nearly 29' long, large fireplace, full view window, wall-to-wall carpets with expensive underfelt, also in dining room. Oak floors throughout in perfect condition. Decorated in breath-taking colors, featuring cinnamon and Florida tan. Spacious kitchen with Arborite double sink, innumerable sliding cupboards, eating area. Wired for electric stove. Wrought iron and wooden valance. Three large bedrooms, large cupboards, sliding mahogany doors, master bedroom 11x13. Full basement, large rumpus room, bar facilities, drive-in garage, automatic oil perimeter heating. Large, well-landscaped lot. Assume 5½% NHA mortgage and reasonable down payment.
Full price $16,900
Contact I. V. (ED) SAUNDERS EV 5-6741, or Res. EV 4-9456.

OPEN HOUSE
1808 COOK ST.
WED., JULY 29
2-5 AND 7-9 P.M.

Whether you are interested in
1. A family home
2. Revenue
3. Commercial
Be sure to see this property. Full basement, seven rooms in spotless condition. Move right in. Vacant possession. Price on good terms. $9200
DON BACON EV 5-6741.

"OAK BAY"
SECLUDED MANSION

Old country charm. Shaded by giant trees. Profusion of shrubbery and flowers. Spacious accommodation for large family plus suite for in-law or revenue. Terms like NHA.
Price $17,500
DON BACON, EV 5-6741.

"OPPORTUNITY"

To own a three-bedroom bungalow in a good location. Has a large living room with fireplace, dining room; oak floors; family kitchen, full cement basement; fully insulated. Oil-O-Matic heating; rumpus room, drive-in garage. $4,500 will handle, balance $80.92 including interest at 6%.
Price $17,150
Please call BILL KENNEDY, EV 5-6741 or EV 4-6026.

"TRADE OR SELL"

Here is a fine older 7-room home with about 1 acre of property. Suitable as a family home or revenue from tourists. Secluded grounds with 30 various fruit trees. Home is in splendid condition. Would consider trade for 4-room bungalow up-Island with 1 or 2 acres.
Full price $13,950
Call S. Spaven, EV 5-6741 or EV 4-7013.

"STUCCO and SIDING"

This attractive 3-year-old, 3-bedroom home in "the flower district" has beautiful oak floors, "L"-shaped living and dining room. Mahogany cabinet electric kitchen, double blacktopped driveway. Viking washer and dryer and can be yours for only $12,950
Good building lot may be accepted as part down payment. Call AKSEL PETERSEN EV 5-6741.

"OAK BAY"
$1000 DOWN

5 plus room in basement; O-O-M HEAT COSTS $110 A YEAR. Modern electric range, double sink. Pembroke bath. Secluded garden. Fruit trees. TAXES $95. To view call MRS. SIMPSON, EV 5-6741.

"COOL AND CLEAR"

4-room white stucco, 5 years old. View of rolling hills and cool valleys. Automatic washer and dryer included. Full price on this clear-title home $10,500
By appointment only. Contact VERA PIPES, EV 5-6741 anytime.

"APARTMENT ON WHEELS"

Why put up with your neighbors'—move away in this "carefree caravan." 38 ft. of compact living comfort. Everything there, including fridge, etc. Will trade for a lake-front cottage. Call MRS. PIPES at EV 5-6741 anytime.

"DUPLEX BORDERING OAK BAY"

Self-contained 4 and 3-room duplex, all self-contained. Separate meters, oil furnace, 8 ft. 6 in. high basement. Electric hot water. Loads of fruit trees. Perfect condition, 1 block off Oak Bay Avenue shopping centre. Monthly payments only $80 per month.
Just $9850
Ring now, DORIS ADAMS, EV 5-6741 or GR 5-3294.

"IT'S YOURS"

For only
$9250
terms considered.
2 bedrooms, basement, stucco bungalow, quiet street, close to shops and schools. Clear title and open to offers on your terms and price. Pleasure to show it.
Call STAN ROZYLO EV 5-6741 or EV 4-6104.

"DRIVE BY"

1228 Johnson St. 3 bedrooms one floor, living room, dining room, full basement, with drive-in garage. Oil-O-Matic low pressure heater. Low price with terms for quick sale.
Call STAN ROZYLO EV 5-6741 or EV 4-6104 anytime

"NOTHING WORSE"

Could happen to you, than miss out on this fine old home with SIX large rooms all on one floor. Close to city centre. Excellent condition. Good for large family or revenue. Corner lot.
Full price $8500
Low down payment.
Phone HARRY HOBSON EV 5-6741 or EV 2-7828

"COLWOOD GOLFER"

Designed for economy and convenience to the golf course—don't saddle yourself with a big house and a large mortgage—buy this little 4-room bungalow for only $1,500 down and $8.840 full price and play golf every day. That economy price
again $8840
Call MRS. PIPES, EV 5-6741 anytime.

150 HOUSES FOR SALE

Northwestern
SECURITIES OF VICTORIA LTD.
631 YATES AT BROAD EV 5-6741

"HERE—4 BEDROOMS"
$850

A home you can afford, no large maintenance problems. New wiring, new plumbing, good furnace. Good-sized kitchen, bathroom on the main floor. Could be five bedrms. I repeat, $850 down, $75 per month.
PHONE PHONE PHONE
A friendly salesman, TOM GIBBS, EV 5-6741.

"1345 HARRISON"
$1650 DOWN

3-bedroom home, suitable for rooming house or family home. Good area, close to all schools, bus, shopping. Full price only $7750
Call S. SPAVEN, EV 5-6741 or EV 4-7013.

"WHY PAY RENT!"

When $1,500 DOWN will put you in this cosy 4-room bungalow? Balance $60 PER MONTH. Full basement with H-A furnace (sawdust). Few steps. FULL PRICE ONLY $6450
Call S. SPAVEN, EV 5-6741; Evenings EV 4-7013.

"$700 DOWN"

Hammer, saw and paint brush SPECIAL that needs a little smartening up. This 5-room bungalow has good value, is located in Haultain and well worth seeing.
I. G. PATRICK, EV 5-6741; Res. EV 3-9043

"POSSESSION AUG. 1st"

If you are looking for a nice small cottage on a quiet street, I will be pleased to show you this exclusive. It has few steps, easy to heat. Small garden.
For only $5950
Call MRS. WELLINGS now at EV 5-6741 or GR 7-2769.

FRANK A. MARTIN
Agencies Ltd.
1114 BLANSHARD STREET

QUADRA
A very attractive, 2-bedrm home, located 2 blocks from S. J. Willis School on a high lot. Arrangement of LR, DR gives a nice, open view. Full basement with Oil-O-Matic heat has a suite and roughed-in plumbing. Excellent value at only $10,500
To view call Ken Jensen, GR 4-1973, or EV 5-8704.

NHA FUNDS AVAILABLE NOW!
YOU MAY BUILD ANY SIZE HOUSE YOU DESIRE! FREE PLANNING SERVICE.
ALSO
SEE OUR NORTHRIDGE SUBDIVISION
1. SEWERED.
2. STORM DRAINS.
3. CURB AND GUTTER.
4. STREET LIGHTS.
5. HARDTOP ROAD
and
most of these services included in purchase price of lot! Construction guaranteed.
Please call
Len Wardle Res. GR 7-3348 — Lew Moilliet GR 9-2620
Office EV 5-8704.

A. BERNARD
& CO. LTD.
629 Fort Street EV 4-9335

$6950
QUADRA - COOK AREA
A good, spacious, older home in first-rate condition on a large lot with fruit trees. Sun room, living room, two good bedrms and bathroom. Insulated. Could be two rooms made upstairs. Large workshop. Oil range goes with home. Easy terms. (Exclusive listing.)
Please call Mr. Francis, EV 4-9335; res. GR 9-4810.

GOOD VALUE
$1500 DOWN
6-ROOM older-type home in exceptionally GOOD CONDITION. Convenient CLOSE-IN location. 3 large rms and bath on main floor. 2 BRs up. Range heater and MOST FURNISHINGS included. Balance at $60 per month. Clear title; taxes $118.
Price $6500
Mrs. McLean, EV 4-9335, Res. EV 4-6867.

OFFERS WANTED
New, 2-bedrm home with LR, large hall area and lovely mahogany-finished kitchen. Full high bsmt. Oil heat. Carport. Asking price with low down payment $8750
Eves. Mr. Murdoch, EV 3-9040.

ESQUIMALT SEA VIEW
An excellent cottage on quiet street with marvelous sea views—4 dandy-size rooms and bathroom, modern cabinet kitchen, all newly decorated inside and out; new Duroid roof. A hard to get property at only $8000
Exclusive Agents
Ask for A. C. Humphries, EV 4-9335 Res. EV 6-1649

JOHNSTON'S
ESTABLISHED 1903
1306 BROAD ST. EV 5-2471

GOOD REASONS FOR GORDON HEAD
If you require a bright, cheerful home in a quiet location, here is an excellent (NEW) suburban bungalow, large panelled living room with a granite fireplace, spacious cabinet kitchen with knotty pine panelling, utility room plumbed for washer, two large bedrooms with double closets, tiled vanity bath, oil heating, carport with extra storage area. Large lot, close to all conveniences. All for the low price of $10,700
Call Mr. D. Peaker now for appointment to view. EV 5-2471; eves., EV 7-1316.

NEW
Quality Construction
CAREY ROAD AREA
$2500 DOWN
Spacious L-shaped living room and dining, family-size cabinet kitchen, three good bedrooms with large closets, lovely gleaming oak floors, full basement (space for a rumpus room), automatic oil heat, drive-in garage. Large lot close to schools and shopping on bus route. Monthly payments on balance, $85.
Full price $14,000
Call now to view—D. Peaker, EV 5-2471, or eves., EV 7-1316.

2068 WASCANA
$10,500
Attractive 5-room, through hall, fully modern stucco home. All oak floors, automatic oil heat, full basement, drive-in garage. Duroid roof. Level lot on all services. Reasonable taxes. Clear title. Terms may be arranged. Courtesy to all agents.
EV 5-8111. EV 4-8625. EV 4-9477
CANADA TRUST CO.

4-BEDROOM HOME, 18 YRS OLD. Top condition. Jubilee area. 3-room suite extra. Rented $75 per mo. Nice area. Good IN-LAW deal. 998 Maddison Street. Call R. Harris, EV 2-4235 anytime or EV 4-3672.
J. H. Whitlome & Co. Limited

150 HOUSES FOR SALE

Oak Bay Realty
FOR OAK BAY HOMES

EXCLUSIVE OAK BAY DRIVE BY'S
(1) 984 ISLAND ROAD
3 bedrooms, den with fireplace, modern kitchen with utility $9500
(2) 2412 CENTRAL
Lovely interior condition. New oil heat, wiring, etc., 2 bedrooms, room in basement $10,500
(3) 1201 ROSLYN ROAD
4 bedrooms, nice shape $10,750
(4) 1780 HAMPSHIRE ROAD
Smart 2-bedroom bungalow for the retired couple $11,500
(5) 1275 ST. DAVID
4 bedrooms, den with fireplace, lovely large treed lot $11,950
For further details on any of the above, please call D. G. Whyte, EV 5-7707 anytime.

WATERFRONT WATERVIEW
(1) TEN MILE POINT, residence of charm and character. 4 beds, 4 baths. Beautiful secluded waterfront. Modern $28,500
(2) CADBORO BAY, 2 years old, 3 beds, 1½ baths, panelled dining room, 2 garages. Spectacular sea views across the bay $21,500
(3) MARINE DRIVE, modern 3-bed bungalow, ½-acre secluded pools, shrubs and lawns. Oil hot-water heat. Marvellous sea and water views $18,900
Exclusive Listings
Please call J. Mears, EV 5-7707 anytime.

COUNTRY LIVING
5-MILE CIRCLE
Enjoy the benefits of quiet seclusion and modern amenities in this 8-year-old spacious stucco bungalow with automatic heat. Excellent living room, 2 good bedrooms, large cabinet kitchen. Approached over blacktop driveway, ¾-acre easily maintained treed lot makes a pretty setting. Good terms on full price $13,700
Call R. Reynolds, EV 5-7707 anytime.

SOUTH OAK BAY
1,500 square feet of brand new bungalow located within 100 yards of lovely waterfront area in South Oak Bay. This is a 3-bedroom home with two bathrooms, full concrete basement. Automatic oil heat. Double drive-in garage and very attractive living and dining rooms. Truly a lovely home and you should see this one if you are interested in this class of living accommodation. $24,500
Full Price
For further information, please call R. L. Stiles, EV 5-7707 anytime.

LANSDOWNE OFFICE

HIGH LOCATION
A SELECT HOME
Situated on a lovely treed lot, this distinctive cedar shake home will appeal to the most discriminating buyer. The thru hall and large "L"-shaped living room with dining area are carpeted wall to wall. Three bedrooms plus one in full basement. Three bathrooms, electric cabinet kitchen, automatic oil hot water heat. Drive-in garage. Full Price, with terms $18,900
For appointment to view, please call B. F. Gorely, EV 6-2496 anytime. Sorry, but the address cannot be given over the telephone.

MEARS & WHYTE
OAK BAY REALTY LTD.
2188 Oak Bay Ave.
3087 Shelbourne St.

'IMPOSSIBLE'
That's what people say when I tell them they CAN have a beautiful new home that is not "just another stucco box" but is "a dream come true" and full of extras. It features a corner fireplace with raised hearth, a full wall of mahogany panelling, a beautiful built-in cabinet kitchen, oak floors throughout, drive-in garage, and a full basement. Situated on a large sloping treed lot, this house has seclusion and yet is close in. Why do they SAY it's impossible? It IS available, and for a reasonable down payment at only $71 per month, P.I.T.
Full price $11,800
Please call B. CARTWRIGHT, EV 5-6741 or EV 5-6893, and let me show you this excellent home.
Northwestern Securities of Victoria Ltd.

FAIRFIELD (Exclusive)
Attractive family home. Has entrance hall, large renovated living room, fireplace, big dining room, den, cabinet kitchen, all on main floor, and 3 large bedrooms up. Bathroom facilities on both floors, easy stairway. Full cement basement. Oil-O-Matic hot water heat, electric hot water. Also large rumpus room with a nice brick fireplace. Exterior is siding and stucco. Also driveway, separate garage and landscaped lot with several kinds of fruit trees. Just half-block from bus, stores and school. (Note: Also revenue possibilities.) Full price on terms $10,500
Try $2,000 down payment.
Call J. Lindal, EV 4-9879
Camosun Properties
1923 Quadra Street

"LANGFORD LOVELY"
Modern "character" home of "post and beam" construction, double fireplace, storage walls, patio and professionally landscaped garden, in fact all the features that spell "living comfort" in the modern style. 2 bedrooms. Full price for clear title $8950
Call ETHEL HARVEY, EV 5-6741 anytime. Northwestern Securities of Victoria Ltd.

BY OWNER — MODERN 2-BEDroom stucco bungalow in perfect condition. $9,500. Looks like new. 4½% mortgage. Furnished or unfurnished. 3401 Shelbourne Street.

3-BEDRM OLDER-TYPE HOME. Close transport, school, stores. Fully furnished optional. Ideal for migrant family or new residents. No agents. Phone EV 2-2375.

$13,000 — OAK BAY — TERMS
3-BR bungalow, 20 yrs, knotty pine. Basement room, auto coal stoker, electric hot water. Fruit trees. Drive-in garage. Owner. EV 3-1391.

FOR HOMES IN COLWOOD Langford, see Grant & Jenkins, your local agents. Ph. GR 8-1729.

150 HOUSES FOR SALE

TAYLOR SPITTAL
521 Fort St. EV 4-9308
Safe Drivers Save With SAFECO

GORDON HEAD
Home of Distinction
HERE IS ONE OF VICTORIA'S BETTER DWELLINGS. Beautifully landscaped and in a setting which complements the very best. This home is for the particular—to describe it with words is impossible, we need your eyes to register appreciation.
Full price $25,550
Please call Roy Green or S. Stephens, EV 4-9755 anytime

VIEW THESE HOMES
$3,500 DOWN — 3 BEDROOMS
$2,500 DOWN — 3 BEDROOMS
$1,500 DOWN — 3 BEDROOMS
$500 DOWN — 3 BEDROOMS

HOMES WITH REVENUE
NEAR BUILDINGS. $2,500 down gives you 4-room suite and no payments—the other suite looks after this.
$3,500 will buy you a lovely home in the Lake Hill area with a proper suite in the basement.

ALSO
2 MORE TO CHOOSE FROM
$15,500 to $17,800

IF YOU ARE NOW PURCHASING A HOME, YOUR EQUITY COULD BE YOUR DOWN PAYMENT.
Please call Roy Green or S. Stephens, EV 4-9755 anytime

FOR THOSE WHO WISH TO BUILD, THERE IS STILL NHA MONEY FOR 3-BEDROOM, 1,050-SQ.-FT. CONSTRUCTION.
For information please call Roy Green or S. Stephens, EV 4-9755 anytime

HOME WITH VIEW
Here is a lovely new home that can be moved into immediately. It is now clear title but should stand a good-size mtge. 2 bedrooms, auto oil heat, cabinet electric kitchen. Attached carport.
Yours for only $8950
Please call Roy Green or S. Stephens, EV 4-9755 anytime

SEA VIEW
Beautiful executive type 12-room stucco home consisting of large living room, dining room den and 5 bedrooms. Three-car drive-in garage. This home is situated on a ½-acre lot attractively landscaped, with a panoramic view of sea, city and mountains. Full price (with terms) $32,000
For appointment to view call Mr. Ralph, EV 3-8944 or Mr. Robertson, EV 4-0833

TILLICUM
GOOD VALUE
This little gem is only 9 yrs old. Very close to school and shops. Has nice living room with FP, cab elec kitchen, 2 bedrms. Full basement with playroom or 3rd bedroom. Drive-in garage. Lovely big lot, with wading pool, fruit trees and vegetable garden.
Full price $9950
Try Your Terms
To view, call Al Thiessen, GR 8-4138

RELAX ON
100' SANDY BEACH
ENJOY LIVING
IN THIS 4-YEAR-OLD RANCH-STYLE STUCCO BUNGALOW PICTURE WINDOWS FROM LIV RM, DIN RM, KITCHEN AND NOOK, 2 GRAND BEDROOMS, vanity bathroom with separate stall shower. All oak floors. RUMPUS RM WITH FIREPLACE, and EXTRA KITCHEN AND BATH IN BASEMENT, oil hot-water heat with all copper hot-water heating pipes. In fact this home has everything. AND BELIEVE ME IF YOU LIKE WATERFRONT LIVING, PRIVACY, AND CONTENTMENT, DO YOURSELF A FAVOR AND SEE THIS EXCELLENT BUY FOR $7,500 DOWN (OR $23,850 FULL PRICE).
Larry Rands, EV 3-4117; res. EV 2-8980
Leach & Sparks

HAYNES
EXCLUSIVE LISTING
DALLAS RD. Unobstructed sea and mountain views. This type of property is becoming scarce in Victoria. Close to park and situated on a corner lot. House was built and always occupied by present owner. Upper storey is now a self-contained apartment and downstairs has hall, large beamed and panelled living room with fireplace, a dining room, two bedrooms, kitchen and bathroom. Full basement contains the automatic oil furnace and has brick foundation to joists. Wiring has been modernized, copper water line installed and ceilings insulated. This home will appeal to people who appreciate the features not found in modern homes. Reasonable cash payment.
PRICE $14,900
Please ask for W. Jones, EV 3-8303 evenings.
ARTHUR E. HAYNES LTD.
739 Fort St. EV 3-3823

McCandless Realty
830 Fort Phone EV 3-6111

ATTENTION, BUYERS
QUAMICHAN ST. AREA
$2,500 — DOWN — $2,500
$85 PER MONTH
HARD TO FIND, SMART, MODERN 4-ROOM STUCCO. CLEAR TITLE. Living room with fireplace, oak floors, 2 bedrooms, E. kitchen, O-O-M heated garage in basement. Semi-secluded garden. Everything well decorated and cared for. IDEAL FOR OLDER OR WORKING COUPLE. EASILY KEPT UP. Close to bus. Near Oak Bay border. Economical buying at $11,500
Please call Mrs. M. Ramsdale, EV 3-6111 or EV 4-5855.

FAIRFIELD DUPLEX
Excellent location, steady revenue, low operating costs. Lower suite has five rooms, rents for $75. Upper suite has four rooms and rents for $70. Needs some re-decorating so now offered below-market value at only $10,500
Phone MRS. NIXON, EV 5-6741, Northwestern Securities of Victoria Ltd.

DE LUXE DUPLEX, OAK BAY. Near the sea, bus, shopping. Five spacious rooms for the owner and a suite rented to a quiet tenant who hopes to stay there for ever. All this for about $10,000 cash and balance on easy terms. Immaculate condition inside and out. See Mr. Jones, Jones & Scott Ltd., 332 Yarrow Bldg. EV 3-8723, res. EV 3-2202.

6 ROOMS, OLDER-TYPE BUNGALOW. Utility room, 3 bedrooms. Glen Lake. GR 8-3146.

150 HOUSES FOR SALE

KING REALTY
WEILER BLDG.
909 Broughton EV 2-2131

DRIVE BY
2645 GRAHAM
If interested at a price of $5,200 Low down payment with balance as rent and immediate possession. Look inside before you decide. I have the key. Call me now, please. G. Dickason, EV 3-0449 eves.

UNIVERSITY DISTRICT
3-BR semi-bungalow on quiet street, full basement, drive-in garage, maple floors, LR with FP, large planned kitchen. Attractively decorated. This home well worth the asking price $10,800
Appointment only. Please phone C. A. Ross, GR 8-1817 eves.

FAMILY HOME
4 BEDROOMS
Or 3 and a den in this immaculate home located in the popular Fairfield-Gonzales district. Oil heating, 220 electric. Low taxes. Phone me and see if your low down payment will handle $9850
Lee Hallberg, eves. EV 3-8510

LOW DOWN PAYMENT
Owner has just bought a new home and must sell this 8-yr-old 2-BR bungalow. Oil heating. Full basement. Nice lot. Patio.
EASY TERMS $9700
Lee Hallberg, eves. EV 3-8510

TRIPLEX
21 OLYMPIA AVE.
This house is in excellent condition. Shows a good return and with two suites fully furnished and the third partially furnished is a good proposition on TERMS at $16,800
EXCLUSIVE LISTING
For appt to view please phone eves. L. Jenkins, GR 7-1127 eves. J. O'Toole, EV 3-8340

VIEW ROYAL
68 feet of water frontage where all-day swimming is enjoyed. 5 BR home with "L"-shaped LR and DR. Large plate glass window, attractive fireplace, cabinet kitchen, 2 bathrooms. Provision for private accommodation for an extra couple. Oil-O-Matic hot air heat. Full basement. Asking price, with $5,000 down $19,400
Please contact J. McLellan, eves., EV 4-6171

$1000 DOWN
Yes, the owner will consider this DOWN PAYMENT from reliable party. BRAND NEW, TWO BEDROOMS, FULL BASEMENT, OIL FURNACE, BALANCE AS RENT. IMMEDIATE POSSESSION. Full price $9500
Les Jenkins, Eves., GR 7-1127

JUST LISTED
OAK BAY
GRACIOUS and SPACIOUS THREE bedroom home in FIRST CLASS condition. FULL basement. ATTRACTIVE GROUNDS. POSSESSION IN TWO WEEKS. Excellent TERMS.
Full Price $13,675
Les Jenkins, eves., GR 7-1127

SPECIAL
OAK BAY
FIRSTS
FIRST TIME OFFERED FOR SALE AND BOTH VERY GOOD BUYS IF ON YOUR REQUIREMENT LIST.
ONE IS A VERY NICE DUPLEX within 100 FT. OF BEACH DRIVE and is in peak condition. A comfortable HOME AND INCOME OR AS A STRAIGHT INVESTMENT. Nothing to spend on repairs, etc. Full Price $21,900
With good terms.
MY OTHER GOOD BUY is a dandy 3-BEDROOM HOME with separate DINING ROOM and SMALL DEN. Would stand some decorating. But let's you and I go see it and MAKE ME AN OFFER ON $3,000 DOWN. The payments will be real easy. This home must be sold as the owners want to go into an apt and anyhow their family has grown up and this place is too large.
Call Larry Rands EV 3-4117, Res. EV 2-8980.
Leach and Sparks

QUALITY HOMES
Gorge
Gleaming white bungalow in a lovely setting. Attractive large LR gives a glimpse of water. Dining rm opens on to a delightful patio. Compact electric kitchen. Large master bedrm has walk-in clothes cupboard. Large third bedrm in bsmt has fireplace. Laundry rm has extra plumbing. O-O heat. Eleven yrs young. Good terms. Full price $12,500
City
4-rm bungalow is just 5 yrs old, 19-ft. living rm. Front kitchen has compact work area and attractive dining area. First bedrm has W-to-W clothes cupboard. No steps. Well landscaped lot. Above average home. Full price $9000
For gracious living phone today for either of these 2 clear title homes. Exclusive listings. Mrs. Jahrans at Douglas Hawkes, Phone EV 4-7128 or EV 3-4295 eves.

"PICTURE WINDOWS"
"Yes" and 70' of waterfrontage too with this immaculate 3-bedroom home, featuring a secluded sun deck, 28x15 living room, large guest-size dining room, modern electric kitchen with family-size breakfast nook, a very nice bathroom with a real shower plus a powder room, O-O-M heat, full basement with extra plumbing, drive-in garage, and a nice landscaped lot. Rightly priced at $22,900
with a very low down payment. Vendor will carry balance at 6%%. Arrange your monthly payment with WALLY WOOD at EV 5-6741. Northwestern Securities of Victoria Ltd.

ESQUIMALT
One-year-old 3-BR home in the more popular part of Esq., consisting of LR, dining area, elec cab kitchen with full cement basement. This house has many other extras including roughed-in rumpus room and double plumbing. Total price, with very easy down payment $14,950
For appointment to view please call E. Corbett, EV 5-8701.

MOREY & JOHNSTONE
Real Estate, 3244 Douglas

TRADE IN YOUR BUNGALOW
As down payment on this superior duplex located near Stadacona Park. This is an excellent deal. If your home is proving hard to sell and you would like to exchange it for a modest income from reliable tenants this trade could be the solution to your problems. Please give me a call. Without any obligation we can discuss details and explore possibilities. Eric A. Macfadyen, Northwestern Securities of Victoria, EV 5-6741. 24-hr telephone service.

NEW 5-ROOM BUNGALOW BY builder. Sid Rabey, EV 4-0233.

150 HOUSES FOR SALE

RANDALL'S LTD.
Our 96th Year in Real Estate

UPLANDS SPECIAL
$7950
LOW DOWN PAYMENT
This two-bedroom home has been reduced $1,000 to make quick sale. Has nice living room, cabinet kitchen, full basement with extra room. New package oil furnace, nice garden, separate garage, in good district. This will not last.
Ken Lowndes Eves. GR 8-2151

SEA VIEW
CHOICE OF TWO HOMES
$19,200 OR $17,900
Both these homes have three bedrooms, living room with fireplace, lovely view, not too far to school, full basement, well kept grounds, carport and patio, pkg oil heat and just over one year old. One is clear title, the other has large mortgage. These must be inspected inside to really appreciate values.
To view, phone Ken Lowndes GR 8-2151

ESQUIMALT
$11,000
Stucco bungalow, built 8 years, living room with fireplace, dining room, 2 large bedrooms. Pembroke bathroom, cab elec kitchen, full basement with DI garage, HA furnace. Open to offers.

FAIRFIELD
$9500
Splendid home in quiet district. Lovely living room, wide thru hall, 2 bedrooms, small den, bathroom, large modern elec kitchen on main floor. One bedroom up. Full basement with oil furnace, DI garage. This home newly wired and copper piping. Beautifully landscaped. Down payment $3,000.
On two above call Mr. Sudbury Eves. GR 9-1906.

MOUNT TOLMIE
Lovely, bright, clean, six sunny rooms. Here is a home just 4 few years old, which has all the qualities of a home of higher price. $13,500 inclusive of some carpets, nearly new, etc. Before you decide, see this. You will like the location.
1309 Douglas St. Phone EV 4-8109

FRASER BISCOE
750 PANDORA AVENUE. EV 3-9843
Drive-in Customer Parking

COOPERS' COVE
With approx. 130' WATERFRONTAGE. 2-BEDROOM, NO BASEMENT HOME ON OVER 1 ACRE OF LAND. FULL PRICE $7000

5-ROOM
STUCCO BUNGALOW
HOME. Plastered throughout, fireplace, cement foundation, on ½ ACRE OF LAND. With terms $7,500. For further particulars, please phone Alex MacLean, EV 3-9843, or res. EV 3-7243.

CO-OP APT.
Excellent 1-bedroom apartment, large living room with dining area, kitchen, bathroom. Service costs $45 per month.
Full price $13,600
Another co-op apartment with 2 bedrooms, living room, dining room, kitchen and bathroom, in the same area. Service costs $40 per month.
Full price $18,950
Peter van Dyke, EV 2-6827.

5-ROOM HOUSE PLUS
SIX LOTS—APT. ZONED
Good, three-bedroom, oil-heated, one-storey house, one mile from the city hall. Good home now and good investment for the future. Price $13,700
With $1,000 down and $100 per mo.

5-ROOM HOUSE
LARGE LOT, 150x255
Here is the opportunity of a lifetime for an industrious couple to grow all their own produce and still have room to subdivide if they so choose. Close in and on sewer, the large 5-room, full basement house needs a little work, but look at the price and terms. $8,495 with only $1,995 down and the balance to suit the purchaser. Phone fast 'cause it can't last. Sid Bentley EV 5-9765, eves. EV 2-6600.

FAIRFIELD REALTY, 335 COOK ST

SELDOM SEEN
A FINE, WELL-BUILT HOME FEATURING
An excellent living room.
Fireplace
Through Hall
Large Family Kitchen
Two Twin-Size Bedrooms
Full Basement
Stucco Exterior, Duroid Roof
Well-Kept Lot
All Conveniences Within 2 Blks
Good Terms Available.
ASKING ONLY $10,200
For further information please call B. Cartwright at EV 5-6741 anytime. Northwestern Securities of Victoria Ltd.

"GRAPES GALORE"
Enjoy the fruit of someone else's labors. This greatly reduced bargain — 2-bedroom, wartime home boasts its own grapevines and has been carefully looked after. Drive by 1179 Colville Road and see for yourself that at a price of only $5950 this is a real bargain.

AKSEL PETERSEN
EV 5-6741
Northwestern Securities of Victoria Ltd.

FOR SALE
HOME IN BEAUTIFUL QUALICUM BEACH
Three minutes walk to beach. Unobstructed view of Strait of Georgia. House has three bedrooms, large bathroom, kitchen with oil range, large living room with full carpet and fireplace; garage in rear. Must sell. First offer $9,900. Some terms if desired. Phone 2831 (or 2881 after 6).

BY OWNER GORDON HEAD
Cosy bungalow, 2 bedrooms, cabinet kitchen with dining area, living room with fireplace, utility and carport. Fully insulated, only 5 years old, nicely kept. Located on quiet street. Low taxes. $7,600 cash. 1576 Hawthorne. EV 4-0898.

150 HOUSES FOR SALE

B.C. LAND
& Investment Agency Ltd.
Our 96th Year in Real Estate

UPLANDS SPECIAL
A lovely custom-built 7-room cedar siding bungalow situated on high ground with partial view of Cadboro Bay and full view of beautiful Mt. Baker. Close to 2,000' of floor space. Good entrance hall, liv rm, dining room (separate), 2 large-size bedrms. Good den (or bedroom). Very nice kitchen, breakfast rm and utility. Large walk-in closets. Open stairway to ground floor rm with FP, 2-pce T and B with space for bath. Wired for dryer. Oil heat. Separate garage and carport. Walled patio, lawns, etc. Over ½ acre lot but not too much garden as most of it in natural state of trees and rocks. First time on market and the price is $38,000
Call Mr. Vivian Bagshawe, EV 4-4115 anytime

OAK BAY
1007 ST. LOUIS
This is off McNeill near Windsor Park and a very delightful situation. Drive by and prove it for yourself. Good 6-room 3-bedroom bungalow plus a small den with FP in basement. Over 1,300' of floor space. Bedrms are large. Liv rm is large and definitely has charm. Full basement. Oil heat. Owner wants a quick sale and all cash—he has reduced the price to the bone to effect this. Clear title. Can be yours for $12,950
Call Mr. Vivian Bagshawe, EV 4-4115 anytime

OAK BAY SOUTH
509 Oliver St.
3-bedroom older-type bungalow with lots of living space. Good location close to the sea. Immediate possession. $2,000 will handle. Price $7,500.

TRIPLEX
CLOSE IN
Two self-contained suites down and one up. Full basement and hot-air furnace. Close to Parliament Buildings. Asking $12,950.

MOUNT DOUGLAS SECLUDED
Attractive Pan Abode on large treed lot with southern aspect. Living room, large kitchen, 2 bedrooms and bathroom. Separate large Pan Abode garage. Something different. Price $9,950.
EXCLUSIVE LISTING
Call Mr. Mackenzie or Mr. Hope, EV 4-4115 anytime.

CAPITAL CITY REALTY
660 Cormorant St. EV 4-1922

INTERURBAN AREA
OPEN TO OFFERS
Cosy 4-room stucco bungalow, 650 sq. ft., LR 16x13, elec cab kit, 2 bedrms, no basement, no steps. Nice clean little home. Must sell quickly. Cash price $4500
Dirk Okker, EV 5-9846 Eves.

3 BEDROOMS
$1500 DOWN
Good value in no-basement bungalow, 1,140 sq. ft., spacious LR, FP, nice kitchen with plenty of cupboards, wired for range. Good home for a family, 2 lots, good garden, Garden City area. Easy monthly payment.
Only $8900
F. Conibear, EV 2-6271 eves.

ESQUIMALT
LOW DOWN PAYMENT
Cosy, solid, 2-bedroom stucco bungalow, full high basement, elec hot water, auto oil furnace, wired for range, close to bus, school and shops. A nice home among other nice homes. Extra lovely landscaped grounds. Immediate possession. Good value and recommended.
Full Price $9300
Ken Walters, EV 5-7830 Eves.

BOORMAN'S
"YOU CAN'T TOP THIS"
High view location with sea views, beautiful LR with extra large FP, dining room opens out on lovely patio with views. Electric kitchen with nook, large master Bedrm with sliding door access, two other good-size bedrms, 4-pce bathrm with built-in vanity, large family rm with natural wood panelling; has lovely large FP. Extra finished bedrm, 2-piece bathrm. Extra high basement, many other extras. For dollar value this is tops. Price $18,900 with terms
R. F. Harris, res. GR 7-2998.

BOORMAN INVESTMENT CO. LTD
611 FORT ST. EV 3-7124

THE ROYAL TRUST CO.
$1,500 DOWN. Three-bedroom shingle semi-bungalow. Situated across from Stadacona Park. Through hall, living room, kitchen, 1 bedroom, 3-pce bath on main floor. 2 bedrooms up. Full basement. HA heating. 1444 Begbie Street.
Price $8400
A. E. Coles

THE ROYAL TRUST COMPANY
1305 Government Street
EV 3-4126, evenings EV 2-8752

JUBILEE
6 LARGE ROOMS
All on one floor. 3 bedrooms, living room with fireplace, dining room, bright kitchen, excellent for family or revenue. This is a real buy.
Full price $8500
$1,500 down
Phone HARRY HOBSON of Northwestern Securities of Victoria Ltd. EV 5-6741 or EV 2-7828 anytime.

BRENTWOOD
BY THE SEA
$2,700—1½ acres, view cottage.
$3,500—Good lot, city water, cottage.
$6,800—4-room cottage, sea view, very close all conveniences. $1,300 down.
$6,900—1 acre, 4 rooms, bath, outbuildings $1,500 down.
Seafront Homes — Sea-view Homes Farms.
Call BRENTWOOD PROPERTIES, 7183 West Saanich at Verdier, GR 4-1452.

GORDON HEAD WATERFRONT
Three-bedroom, Tudor-style home. Large living room with unexcelled water view; dining room, sunroom breakfast nook. This home is in a natural setting of lawn and shrubs, small orchard and berries. 200 ft. of sandy beach; boat anchorage. Owner will take duplex as part payment. 2880 Ferndale Road.

150 HOUSES FOR SALE

Ker & Stephenson
Ltd.

$1700 DOWN
Check These Features!
2 bedrooms on main floor and one in basement with extra plumbing. Finished recreation room with fireplace. Hot water auto-oil heat, on sewer, large lot with garden and fruit trees. Summer house included and separate garage. Full price $10,300
You'll have to act quickly on this one.
J. MacKay at EV 5-3411 anytime.

TOPS
This house is less than two years old and has top location—Cadboro Bay, on a quiet street near the school. Built by one of the leading builders to an excellent plan. N.H.A. but with many special features. It is spacious—three bedrooms and a total of 1,260 sq. ft., with a full high basement. It is attractive—in outside appearance and landscaping; in the living and dining rooms which have individuality; and in the very well planned kitchen with its breakfast nook with sea view and its special laundy fixtures. It is, in our opinion, the best buy in town with full price, including the N.H.A. mortgage, of only $17,000
EV 5-3411 J. H. Ford EV 5-3411

"THE UPLANDS" BEST BUY TODAY
Set amongst oak trees and sweeping lawns this house, all on one floor, would make the ideal home for the family wishing that old world Victoria setting. Heavy old English oak door opens into an attractive entrance and thru hall—large ivory colored LR with artistic FP, separate DR, kitchen wired, adorable den with FP and beamed ceiling—three bedrooms, one

153 WANTED TO BUY —HOUSES

HOW IS PROPERTY SELLING?

That's a question I am asked every day. FRANKLY, THE WAY A PROPERTY 'MOVES' WHEN IT IS OFFERED FOR SALE DEPENDS, FOR THE MOST PART, ON HOW IT IS HANDLED. For this reason I suggest you consult someone with a proven sales record. IF YOU REALLY WANT TO SELL, or want frank, sincere advice, PLACE FULL CONFIDENCE IN ME. I WON'T LET YOU DOWN. Please call B. CARTWRIGHT at EV 5-6741 anytime. Northwestern Securities of Victoria Ltd.

HOUSES WANTED

For cash client, immediately, quality home in Oak Bay, having 4 bedrooms, 2 baths and rumpus room. Up to $25,000. Phone Mrs. Shirley, EV 4-9465.

Pemberton, Holmes Ltd.
1002 Government St. EV 4-8124

CASH

Country home valued from $10,000 to $14,000. Must have 1.6 acres. Please call MRS. C. BACON, EV 5-6741; evenings, EV 4-0237. Northwestern Securities of Victoria Ltd.

HOMES WITH 1 OR 2 ACRES

Have a steady demand for homes with 1 or 2 acres of land. For immediate attention and service phone HARRY HOBSON of Northwestern Securities of Victoria Ltd., EV 5-6711 anytime.

Metchosin Residents

We have clients waiting to buy houses or acreage.
Please phone Ross Hartnell, EV 2-9672 or office EV 5-3435.
P. R. Brown & Sons Limited, 1112 Broad Street.

HAVE YOU?

A 3-bedrm home in East Fairfield or Oak Bay that $2,500 and $85 per month will handle, or rent at $90 with option to buy. Please call George Clark or Roy McGillivray, EV 2-2157, Western Homes Ltd.

"$4,000 CASH"

Yes, we have $4,000 down payment on 2 or 3-bedroom, basement bungalows—any district. Please call STAN ROZYLO immediately. EV 5-6741 or EV 4-6104 anytime. Northwestern Securities of Victoria Ltd.

WANTED

A small 1 or 2-bedroom home that $2,000 down will handle. Low tax area. For quick action please call Roy McGillivray OR Geo. Clark, EV 2-2157. Western Homes Ltd.

PRIVATE INQUIRY

Until I can sell my clear title house near New Westminster, I would like to rent with option to buy, or buy with no down payment, a house in Victoria or up to Sidney. Victoria Press Box 1659.

SPACIOUS 3-BEDROOM HOME ON large lot. Owner will consider any good district but must have possession by Sept. 1. Has good down payment and will go up to $20,000. For prompt action call Les Jenkins, GR 7-1127 evenings. King Realty, EV 2-2131.

WANTED IN SHELBOURNE - UNIVERSITY SCHOOL area, a 2 or 3-bedroom house. Basement not required. Price not over $10,000. Call at once, ETHEL HARVEY, EV 5-6741. Northwestern Securities of Victoria Ltd.

$1,500 D.P.
Have client with $1,500 for down payment for a three-bedroom home in nice area. Good covenant. EV 4-8126—Mr. Molyard—EV 5-5394 PEMBERTON, HOLMES LTD. 1002 Government Street.

DE LUXE BUNGALOW ON LANSDOWNE SLOPE UP TO $25,000. PHONE MRS. SHIRLEY, PEMBERTON, HOLMES, LTD. 1002 GOVERNMENT ST. EV 4-8124 EVES. EV 4-9485

REQUIRE FOR SEPT POSSESsion, 4 bedrms, 2 baths, in good district, up to $20,000. Please call N. A. Fraser, EV 4-9305; res. EV 5-3751. Financial Survey Ltd.

154 PROPERTY FOR SALE

GORDON HEAD

Lovely building site on Tyndall Rd. 60x166. Full price $1,750
Call D. Munro, GR 7-1705 or office EV 5-8704. Exclusive listing.
Frank A. Martin Agencies Ltd.
1114 Blanshard Street.

"WHAT HAVE YOU?"

Owner will take $500 down or good small car in trade for this valuable 3.17 acres of seclusion. Full price $2550
Call WILF ADAMS at Northwestern Securities of Victoria Ltd., EV 5-6741 anytime.

"BARGAIN" $500 EACH

Two ideal building lots on Holland Avenue. Prefer to sell together. Lot sizes, 80x130. Contact George Clark or Roy McGillivray, Western Homes Ltd., EV 2-2157.

"CITY LOT"

Zoned for apartment, for only $2,500. Offers. Call STAN ROZYLO, EV 5-6741 or EV 4-6104. Northwestern Securities of Victoria Ltd.

FOR SALE—22 ACRES BETWEEN Qualicum and Parksville. Large chicken house holds 2,000 laying hens and 2 brooder houses. All buildings wired for electricity. Water pipes to buildings also. 14 acres cleared. Orchard. Price $4,000. EV 4-5558.

DOWNTOWN, COMMERCIAL zoned or motel zoned, double lot. This is located in the most potential heart of the city. Cheap at only $7,500. Peter Brown, Ph. EV 4-5022, EV 4-5537. City Brokerage

WATERFRONTAGE, WEST SOOKE —Approx 1 acre, nicely treed, safe anchorage. Large one-room house, partly furnished. City water in house. Good road to property. Apply E. E. Heath, phone EV 2-3103 or EV 3-0219. Total price $4,500.

SEWERED LOTS
Chesterlea subdivision on beautiful slope. Some treed lots with frontages of 65' and more. Please call Mr. Butler, EV 4-7128 or eves. EV 5-1232. Douglas Hawkes, 817 Fort St.

THETIS HEIGHTS SUBDIVISION. 50 lots now for sale. 6-mile circle, city water and electricity provided. Choice level land, close to Millstream Creek and new school. Apply manager, Phelps Development Co., 2595 Millstream Rd. Phone GR 9-3076.

3 ACRES UNSPOILED, SECLUDED homesite, Happy Valley area, $2,500. Level lot 115x133 average, $650. Same area. See Bill at Hi Lo Trailer Sales Ltd., corner of Millstream and Trans-Canada Hwy. GR 8-2514.

SEWERED LOT
Haultain-Fernwood district, level ground, 41'x158'. Please contact J. A. McLellan, EV 4-6171 eves. King Realty, EV 2-2131.

CORNER CLAREMONT AND DELmonte, above Cordova Bay, 83x139. Percolated. Suitable NHA. $950. GR 9-6977.

HIGH SAANICH LOT, 50'x120', ON sewer, on bus line, $975. Apply E. E. Heath, 625 Yates St.

LOT FOR SALE, ROY ROAD, 75'x127', no rocks, cleared. $900. GR 9-3585.

WILL LEASE OR SELL 3 ACRES, ideal bulb-growing area. San Juan Ave. J. W. O'Reilly. EV 3-0632.

HIGH FAIRFIELD, VIEW PROPerty, trees. Driveway in. EV 2-3822 or GR 7-6838.

APARTMENT LOT, ESQUIMALT Best location. $3,200. EV 4-7824.

154 PROPERTY FOR SALE

GORDON HEAD ACREAGE

Survey plan approved for eight lots 70' and 84' in width. Arrangement made for storm drains under local improvement. Passed for percolation test. Contact Ken Sturgeon, EV 2-7276; Res. GR 7-1580. Town & Country Homes Ltd.

2 LOTS, APARTMENT ZONED, Esquimalt Road. EV 5-7042.

FOR SALE, 2 LOTS, ESQUIMALT, 900 Admirals Rd. EV 4-6805.

155 PROPERTY WANTED

TOP PRICES
Paid for Timber or Timber Lands, Lots or Acreage
Vanisle Home Builders Ltd.
EV 5-4574

156 ACREAGE FOR SALE AND WANTED

1600' SEAFRONT

Nine acres parkland, cabin; Gillespie Road, Sooke. Full price (terms) $16,800

SEA VIEW, ALBERT HEAD
1½ acres $2,250
10.41 acres 4,500

Lots, ½ acre ..... $500 and up
Ruth E. Hutcheson
EV 4-9318, GR 8-3536

C. N. MONTAGUE CO. LTD.

6 ACRES, TREED, NEAR BUTchart Gardens. Here's a buy, $2,500 down, full price only $3,850. R. Harris, EV 4-3672, J. H. Whittome & Co.

SEA VIEW, 1½ ACRES, LOVELY treed land, 227' on Pat Bay Highway. Terms at $3,300. R. Harris, EV 4-3672, J. H. Whittome & Co.

SEAFRONT, NEARLY 40 ACRES, 1 hr from Victoria. No agents. For details Victoria Press, Box 489.

158 FARMS FOR SALE AND WANTED

COLWOOD

Lovely 3-bedrm ranch type home situated on nearly 10 ACRES of land that could readily be SUBDIVIDED INTO 22 LOTS. Also on the property is a 25' by 20' log cabin, a workshop with power and a stable. All fenced. Full price with terms $25,500.
Fraser Biscoe, EV 3-9843.

CHICKEN FARM
TO SUPPLEMENT YOUR INCOME This is a dandy little proposition, easy to handle, and a standing contract for all the fryers you can raise. A 3-bedroom bungalow on 1½ acres of fertile land, close to town. Transportation at the door. Priced right at $13,500. To view call Mrs. A. Seguin, EV 2-8117 or EV 4-3536. Newstead Realty Ltd., 766 Fort St.

HOW TO PUT YOUR FINGER ON SOME EXTRA CASH

Just put your finger on the phone and dial EV 2-3131, EV 3-4111 or Duncan 1600 and ask for the Classified Advertising Dept.

The ad taker who answers will be happy to help you write a low-cost ad to sell the things around the house that you no longer use or need.

That's all there is to it! Results come quickly when you use Classified Ads to sell the things you don't need to get extra cash for the things you do need.

NOTHING IS EASIER THAN PLACING A FAST RESULT CLASSIFIED AD

TELEPHONE EV3-4111 OR EV2-3131 OR DUNCAN 1600

Scouts Prove Devotion

Troubled Jamboree Ends with Cheers

MANILA (Reuters) — More than 10,000 Boy Scouts from all over the world marched with arms interlocked at Mount Makiling camp site Sunday to mark the end of the 10th World Scout Jamboree.

The 8,000 Filipino Scouts and some 3,000 from 44 other nations, including Canada, proved their devotion to the scouting law demanding cheerfulness in the face of trouble during the 10-day jamboree.

The early part of the get-together — first jamboree held in Asia — was marred by a water shortage. Patches of rainy weather at times turned the 660-acre camp site into a quagmire.

But overseas Scouts and their chiefs dismissed the water shortage and mud as "just one of the problems a Scout usually has to cope with in a camp."

The closing grand parade finished up with the thousands of boys massed in front of the grandstand in the jamboree arena letting loose a thunderous cheer.

SEALED TENDERS addressed to the undersigned and endorsed "TENDER FOR ALTERATIONS TO THIRD AND FOURTH FLOORS, FEDERAL BUILDING, VICTORIA," will be received in the office of DISTRICT MANAGER, PUBLIC WORKS CANADA, 1110 W. GEORGIA, VANCOUVER, until 2.30 p.m. on AUGUST 10, 1959.

Plans, specifications and forms of tender can be obtained at the office of D. BOWIE, SUPERVISOR OF BLDG. SERVICES, ROOM 105, CUSTOMS BUILDING, VICTORIA.

The lowest or any tender not necessarily accepted.

D. A. MUIR.
Office Manager.

LAND REGISTRY ACT
Section 161

In the matter of ANNIE LOUISE STODDART and PETER A. STODDART, Certificate of Title 264161-I and Lot 1, Block 2, Section 28, Victoria District, Plan 915.

Proof having been filed in my office of the loss of said Certificate, I hereby give notice of my intention, at the expiration of one calendar month from the first publication hereof, to issue to the above-named a Provisional Certificate of Title in lieu of such lost Certificate.

Any person having information with refergence to such lost Certificate is requested to communicate with the undersigned.

Dated this 8th day of July, 1959, at the Land Registry Office, Victoria, B.C.

J. V. DiCastri, Registrar,
Victoria Land Registration District.

NOTICE TO CREDITORS
ESTATE OF HELEN PALMER, DECEASED

NOTICE IS HEREBY GIVEN that creditors and others having claims against the Estate of Helen Palmer, late of 209 Henry Street, in the City of Victoria, B.C., widow, who died at Victoria aforesaid on the 9th day of November, 1958, are required to send them to the undersigned at 408, 745 Yates Street, Victoria, B.C., before the 31st day of August, 1959, after which date the Administrator will distribute the said Estate among the parties entitled thereto, having regard only to the claims of which he then shall have had notice.

E. JORRE DE ST. JORRE,
Solicitor for the Administrator.

NOTICE TO CREDITORS
RE: ESTATE OF SELINA GALT

NOTICE IS HEREBY GIVEN that creditors and others having claims against the Estate of Selina Galt, deceased, late of Victoria, B.C., are hereby required to send them to the undersigned Executors at 1205 Government Street, Victoria, B.C., before the 24th of August, 1959, after which date the Executors will distribute the said Estate among the parties entitled thereto, having regard only to the claims of which it then has notice.

DATED the 17th day of July, A.D 1959.

THE ROYAL TRUST COMPANY,
PHILIP E. DURNFORD,
Executors.

McIlree & McIntyre,
408-11 Central Bldg.,
Victoria, B.C.,
Solicitors.

LUNDS
Attractive
AUCTION
TODAY — 7.30 P.M.
CARS
Instructed by Mrs. I. Fulton we will sell her
One-Owner
1959 AUSTIN A-95
6 Cylinder, Automatic, 3,325 Miles
also
1956 BUICK "ROADMASTER" 2-DOOR HARDTOP
Fully Power Equipped, Selectomatic, Radio, Window Washers, 35,000 miles.
On View Until Sale Time, 7.30 p.m.
ANTIQUE PIECES
Georgian Silver, Flatware, etc.
Remaining Stock of FURNITURE STORE
"L"-shaped Desk in Mahogany, other New Modern Desks, Bedroom Furniture, a large number of Unpainted Garden Chairs, Rolls of "Battleship" Lino in green, 8-Ft. Unpainted Kitchen Unit, Paint Spray Outfit.
FURNITURE and APPLIANCES
Removed from storage and for an owner leaving fon the U.S.A.
Musical Instruments
Sporting Equipment
Cottage Piano
Etc.
This Interesting Sale on View from 9.00 a.m. Today
LUNDS PHONE EV 5-5422
926 FORT STREET

Whole Town Threatened By Flames

NEW DENVER (CP)—For several hours Sunday the entire community here was threatened to be wiped out by a $200,000 fire.

The devastating blaze which demolished a garage, cafe, warehouse, storage shed and a small residence threatened to sweep through the residential area, leaving in its wake a wide expanse of smouldering ruins.

During the height of the blaze dozens of spectators were in danger of electrocution as high voltage wires threatened to crash down upon them.

The fierce fire sprang from an electrical short circuit in the attic of the new Denver garage.

Residence Rowboat's Reward

Rowboat used by Ken Derham, 51, a restaurateur in Mudeford, England, to save more than 50 persons from drowning finally has a home. The town council has voted funds for a boathouse, now kept outside Derham's shoreside cafe.

Egypt Wants Decisive Fight

We'll Exterminate Israel—Nasser

ALEXANDRIA, Egypt (Reuters)—The United Arab Republic put its naval might on display Monday following a threat by President Gamal Abdel Nasser to "exterminate Israel."

Nasser reviewed the fleet in a windup of celebrations marking the seventh anniversary of the revolution that overthrew King Farouk.

The UAR president made one of his most violent attacks on Israel Sunday night, the third anniversary of Egypt's nationalization of the Suez Canal. He said his country wants a decisive battle with Israel and "this time we will exterminate Israel."

In his bristling, confident speech, Nasser said he wanted to reply to what he called menacing statements from Moshe Dayan, former Israeli chief of staff.

"If Dayan is talking about a battle, we accept this challenge," Nasser said. "All Arabs want a showdown battle to wipe out the crime of 1948" —a reference to the creation of Israel.

"When they (Israel) attacked us in 1956 our orders were not to strike at cities, but in the next battle we shall erase Israel," Nasser declared.

He said Dayan was talking "insolently" about a new invasion.

"We await them and anybody else who may back them," said Nasser.

He cited the UAR's new industrialization program as grounds for optimism. He said the UAR soon will provide its own armored cars, tanks and planes.

Dayan urged last week that Israel meet Egypt "hostility for hostility."

In an article in the Jerusalem Post, Dayan said:

"I do not believe we can obtain any concessions from Egypt by diplomatic means . . . Egypt should know that as long as she maintains this policy of hostility toward us, we shall seek and find the right time and occasion to strike back."

Bigger Catches Aim of Red Net

WASHINGTON (AP)—Russia believes it is on the verge of developing a superior trawling net designed to catch more fish.

Russian oceanographers say the prospect for dragnet trawls that would catch more fish develops from reasearch by the Russian research submarine Severyanka.

OLD BUILDERS

Among other tall stone buildings, a 20-storey palace was built in Yemen, Arabia, 2,000 years ago.

Five-Year Plan

Boys' Group Reclaiming Town Lake

SOUTHAMPTON, Ont. (CP) —A group of 11- to 16-year-old boys is at work reclaiming a small lake in the centre of this town 20 miles west of Owen Sound.

They began in April to build a 16-foot control dam at the site. Members of the junior conservation club here, they added a bridge over the lake outlet and stocked the lake with geese, ducks and swans.

Snapping turtles began attacking the birds but the boys perfected a trap and netted 25 turtles in two weeks.

While trapping the turtles, the boys also put 20 bird nouses around the lake. A stone "wishing well" was added to help raise funds for furthter work in the five-year project.

Will Holidaying Girls Stay True?

Jilt No Jolt with Payoff

BIRMINGHAM, England (Reuters) — Latins may be lousy lovers, but worried English swains aren't taking any chances.

They're taking out insurance on girl friends who vacation on the continent just in case they fall for those dilated nostrils and impassioned looks of foreign Romeos.

One Birmingham insurance broker reported that 200 young men had taken out policies which pay £1,000 if their fiancees break off the engagement and marry a continental.

Premiums are highest for girls between 17 and 25—30s for £100—and lower for those from 25 to 30. Women over 30 are considered a safe risk.

Blue Duck Leaves Weather to Science

Indian Secret to Die

Women Just Don't Care So Chief SnubsDaughter

ROCKY MOUNTAIN HOUSE, Alta. (CP) — Chief Walking Eagle is afraid his weather forecasting secret will die with him. His son, Blue Duck, isn't interested in learning the tricks of the trade.

The chief won't pass on the secrets of generations to his daughter because, he said, "women don't make forecasters."

THEY JUST SHRUG

"They don't care, just shrug their shoulders and say if we can't change the weather, what's the difference?"

Chief Walking Eagle predicted heavy snowfalls Alberta had early in May. His forecasts since last fall have been accurate.

But while the white man congratulates him on his forecast successes, Chief Walking Eagle mourns.

"Blue Duck is just like white boys. He thinks it's silly of me to tell the weather.

"He says instruments tell weather now but what I tell from nature and the stars is right more times than instruments which have no feeling."

FOR GENERATIONS

The chief's method, handed down to him by his father, is to read the stars and the signs water, trees and animals provide. This method has been passed on through generations of Walking Eagle's family.

The chief was here for the first time since April when he said Alberta would have a heavy snowfall before spring actually arrived. The snow was too deep in the mountains for him to come to collect his old age pension.

He warned of summer flood dangers because of the deep snow in the mountains.

"But that's no secret," he said. "Any white weatherman can tell you all that."

Chief Walking Eagle doesn't bother about summer forecasts. "Always some rain and heat and mosquitoes," he said.

WHAT NEXT?

What about next winter's weather?

"Even Indians can't tell that far ahead," the chief snorted.

Atomic Pact In Business

OTTAWA (CP)—The agreement signed May 22 by Canada and the United States for co-operative use of atomic energy for mutual defence was put into effect Monday.

Guaranteed!
A husband for every girl

Why shouldn't every woman be guaranteed that she's going to have a husband? It's a perfectly sensible plan. Around the world, millions of girls are assured of marriage from the day they are born. Never a broken home. Never a broken heart. Divorce is almost non-existent, but love, sex and family life go on. Every American girl with an eye to her future, tired of uncertainty and weary of frustrating courtships, will want to read all about "Marriage by Arrangement" in August McCall's. On sale at all newsstands now.

B.F.Goodrich Smileage!

Spend 70 seconds and save money on tires!

Spend 70 seconds... read this first page of the revolutionary B.F.Goodrich Smileage Facts Book! For the first time, the facts on tire-buying! Get your free copy at a B.F.Goodrich dealer now!

Yes, there is a difference in tires! We call it "Smileage!" Smileage means you have the right kind of tire for your kind of driving! Many Canadian motorists actually pay *more than* necessary for tires for their type of driving; just as thousands more buy tires that are *below standard* for their needs!

PRICED AS LOW AS $12.45 6.70-15 or 6.00-16 plus recappable trade-in

SAFETY-S Economy light service tire.

LIFE-SAVER TUBELESS Self-sealing, heavy service tire.

DELUXE SILVERTOWN The tire that comes on most new cars.

DELUXE Outstanding value with rugged construction.

B.F.Goodrich Silvertown tires GTS-3

SMILEAGE STARTS HERE!

TAYLOR TIRE SERVICE
Complete Retreading and Used Tire Sales
616 Pandora Ave., Phone EV 3-7832

Relax-it's time for Silver Fizz Gin

TRIPLE DRY
TRIPLE SMOOTH
TRIPLE DISTILLED
in the new frosted decanter

Thomas Adams Distillers Ltd. TORONTO, ONT. • VANCOUVER, B.C.

This advertisement is not published or displayed by the Liquor Control Board or by the Government of British Columbia

SKY MASTERS

JUDGE PARKER

BLONDIE

BEN BOLT

LIL ABNER

REX MORGAN

ARCHIE

JULIE JONES

POGO

RIP KIRBY

Garden Notes

'Yet Within Shineth Gold'

By M. V. CHESNUT, FRHS

"The Lily is an herbe with a white floure; and though the floure be white, yet within shineth the likenesse of gold."

These are the words used by a great 13th century scholar to describe the Madonna lily, Lilium candidum, and it is clear that the writer sensed the atmosphere of purity and peace with which this lovely flower is surrounded.

It is an incredibly ancient plant, and it was grown and held in deepest respect centuries before the dawn of the Christian era, not only for its beauty, but for its medicinal virtues as well.

It is about the only lily with evergreen foliage, and for this reason, it is not an easy bulb to handle through the modern channels of commerce, although it isn't a particularly difficult subject to grow.

★ ★ ★

The most important point is to buy bulbs as freshly dug as possible, and to buy and plant them early—certainly before the end of August, so they can make their distinctive rosettes of leaves well ahead of winter frosts and rain.

Most lilies make a second set of roots from the stem, well above the bulb, and for this reason should be set in the ground to quite a depth; not so the Madonna lily.

The tops of the bulbs should never be more than a single inch below the soil surface, and in old established clumps, it is quite a common thing to see cluster of bulbs which have shouldered one another half out of the ground, exposed like a nest of eggs. This does them no harm — in fact, like the Iris, the bulbs seem to enjoy a spot of sunbathing.

★ ★ ★

Because of the evergreen leaf rosettes, which must stand through the winter, it is most important to find a spot where the drainage is faultless and where no puddles ever stand in winter.

It is a lime-lover, and where the soil is not naturally limey, it should be given a dressing of pulverized limestone, three cupfuls per square yard, well mixed into the soil.

Not only does the lime give the soil the correct chemical characteristics, but the grittiness of pulverized limestone is a help in establishing the necessary good drainage.

★ ★ ★

I don't mind taking a chance on bargain basement bulbs occasionally, but never with those of the Madonna lily, for it is, unfortunately, rather prone to a botrytis disease, and it pays to secure your bulbs from a reputable dealer who can guarantee the bulbs as disease-free. Even then, it is a wise precaution to dust them with Bulb and Soil Dust when planting.

Some garden books advise encasing the bulbs in sand when planting, and tilting the bulb so water cannot collect in the scales. I've tried it both ways, and have had better results when planted in the normal manner, but with a handful of mixed peat moss and coarse sand under the bulb to encourage rapid rooting.

Once you get your Madonna lilies established, it is best to leave them strictly alone. They don't take kindly to root disturbance, and bloom all the more freely when the bulb clusters become crowded and overgrown.

TV in Review

By Fred Danzig

The Moscow Talk Show

NEW YORK (UPI)—This is the year for so-called "talk shows" on TV. The three U.S. networks used some of their weekend time to run off a spectacular pilot film showing the newest talk show to bemuse their viewers.

This road version of Keep Talking featured Dick and Nik, better known as Vice-President Richard Nixon and Soviet Premier Nikita Khrushchev respectively, in 16 minutes of absorbing give-and-take that originated at the American exhibit's color TV studio in Moscow.

It wasn't exactly a Lincoln-Douglas debate, but it still was a fascinating human document. The very thought of these two important world figures haggling and exchanging cliches about their deeply-felt convictions made for an unprecedented, unforgettable TV show.

Diplomatic and political repercussions aside, this Dick-Nik show was stimulating, vivid and filled to the hilt with the immediacy of today's history. Surely Khrushchev, looking like a burlesque comic with his Panama hat and groovy hipster handshake, seemed to be having a ball during the impromptu powwow. Nixon, apparently uncertain about the propriety of arguing in public with his host, gamely tried to get the talk back to the subject of videotape and television.

Since it appears that Khrushchev enjoys ad libbing on TV, I'd like to book him into some future Groucho Marx Show and let Groucho handle him. Incidentally, I don't think it was intentional but CBS pre-empted a program called The Last Word to run off the tape on Sunday.

As in the July 19 telecast of Russian and American track competition, the inevitable question arises about the talk show: Who won? I'd say the winner was the manufacturer of videotape who started the whole thing.

★ ★ ★

When it comes to smiling, Teamster boss James Hoffa makes Arthur Murray look like a Liberace. Or so it seemed when Hoffa appeared on CBS-TV's Face the Nation.

Robert Kennedy, chief counsel to the Senate rackets committee, appearing on NBC's Meet the Press immediately following Hoffa's appearance, was asked how he felt about Hoffa's threat to sue for libel because of Kennedy's comments on a Jack Paar Show last week. Kennedy repeated his comments and welcomed Hoffa's law suit. And so TV goes, weaving itself more deeply into the fabric of our life—when it feels like it.

Hollywood Today

By Sheilah Graham

Linda Came to Rome—to Buy Suit

ROME (NANA)—**Linda Christian,** who is always good for a story, says she is leaving Rome for Berlin to star with **O. W. Fischer** in "Goodbye to the Clouds." "You see I meant it when I told you I was serious about my career. **Godfrey Reinhardt** is directing. I have three more pictures to make in Europe, and two big ones in Hollywood. Why did I come to Rome? To get my wardrobe for the picture, which is all of one suit.".

★ ★ ★

The **Lucille Ball-Desi Arnaz** tour of Italy was not a happy one, according to the people who heard them. Desi has been overworking. He has to keep his studios going at full capacity, or he would lose money.

★ ★ ★

Orson Welles has bought a magnificent seaside villa near Rome. The awesome Orson lives there very quietly with his Italian wife, and currently with daughter **Rebecca** from his marriage with **Rita Hayworth.**

★ ★ ★

They still like **Ingrid Bergman** in Italy in spite of the fact that she will probably never return to the land of **Rossellini.**

Gina Lollobrigida is the richest woman in Italy, since the huge success of her "Most Beautiful Woman in the World."

★ ★ ★

Anita Ekberg never dances with shoes on. She showed me the bruises from her recent manhandling in "A Sweet Life." One of her last scenes took place in the middle of the famed fountain from "Three Coins." And while the water drenched the beauteous blonde at the witching hour of midnight, 3,000 Romans oohed and aahed. She used up three evening gowns before the scene was right.

★ ★ ★

Cecil B. de Mille would have been pleased with the fact that his "Ten Commandments" made a huge profit in Italy, where it is still running strong. They also like "The Young Lions."

★ ★ ★

Domenico Modugno, who wrote "Volare," is now starring in "Banditto Giuliano." Domenico is a very popular troubadour and composer. He's responsible for the new hit, "Piove," usually called "Ciao, Ciao, Bambina." Since hearing it, I haven't been able to get it out of my mind.

★ ★ ★

Rachele Mussolini wrote the story of her life with **Mussolini** for Oggi, the magazine with the biggest circulation in Italy. Youngest son **Vittorio** has his own TV show, The Gentleman of Jazz, and is currently appearing with his jazz band in a night club near Rome.

Winning Contract

By HOWARD SCHENKEN and RICHARD L. FREY

JULY 27, 1959

Vul: None

NORTH
♠ A 6 3
♥ K Q 6 5 2
♦ 9 7 2
♣ 9 4

WEST
♠ J 10 9 7
♥ 10 8 4
♦ 8 4 3
♣ 8 6 5

EAST (D)
♠ Q 4
♥ A J 9
♦ Q J 10 5
♣ Q J 10 2

SOUTH
♠ K 8 5 2
♥ 7 3
♦ A K 6
♣ A K 7 3

The bidding:

East	South	West	North
1 ♦	1 N.T.	Pass	3 N.T.
All Pass			

Opening lead: ♦ 2

If anyone showed you just North-South's heart suit in today's deal, and asked you how to develop tricks in it, the answer would be easy. You lead twice up to the king-queen. But circumstances alter cases.

South was faced with a difficult decision on the first round of bidding. His shortage and weakness in hearts ruled out a takeout double, and he selected the lesser of evils by overcalling one no-trump. North stretched slightly by raising to game.

Without East's opening bid, declarer's best chance to bring in the necessary three heart tricks would consist of leading up to dummy twice, hoping to find West with the ace and two small hearts. In view of the bidding, however, East was marked with the heart ace and South had to find an unusual safety play.

He won the diamond ace and led a low heart, playing low from the board: East won the nine, and returned the diamond queen. Declarer grabbed the ace, and led another heart, playing dummy's queen. East could win the ace now or on the next round, but after taking two more diamonds, the game was up. The spade ace provided an entry to North's high hearts, and declarer had nine tricks.

Had South erred in playing a high heart from the board on the first round, East would simply refuse to win the trick. North would get only one heart trick instead of three, and the contract would be set two tricks.

Released by The Associated Newspapers

Bridge Results

Winners of the weekly tournament of the Victoria unit, American Contract Bridge League, were: 1, Eric Goodwin and Jim Duprau; 2, Mr. and Mrs. Harry Brawn; 3, Mr. and Mrs. T. B. Waddington; 4, Elizabeth Warren and Leslie Stewart.

WRIGLEY'S SPEARMINT
Satisfies the Most
More people enjoy it daily than any other chewing gum.
Get some today
WRIGLEY'S SPEARMINT CHEWING GUM

The Daily Cross-Word Puzzle . . .

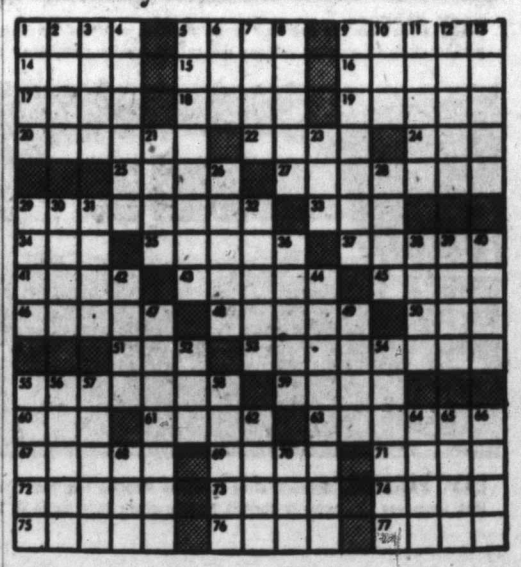

ACROSS
1. Dross.
5. Cleopatra's handmaid.
9. Trite.
14. Seaport of Brazil.
15. City of France.
16. Funeral oration.
17. Gulf off Arabia.
18. Elastic fibre from coconut husk.
19. Herringlike fish.
20. Spiritualist's meeting.
22. Hindu servant.
24. Glove (var.).
25. Vast age (pl.).
27. Cleveland ball team.
29. Disputes.
32. Roman bronze.
34. Unclose.
35. College officials.
37. Male forebears.
41. Coarse file.
43. Not fresh.
45. Border.
46. Change.
48. Rub out.
50. Inferior horse.
51. Body of water.
53. Beseeches.
55. Declaring.
56. Number (pl.).
60. Game like napoleon.
61. Strong wind.
63. Accompany.
67. With full force.
69. Astringent substance.
71. Tune.
72. Steeple.
73. Challenge.
74. Gone by.
75. Having heavy neck hair.
76. Wife of Geraint.
77. Animal (pl.).

DOWN
1. Mineral springs.
2. To load.
3. Extent of land.
4. Sea bird.
5. Engage.
6. Spanish for river.
7. Sharp in the taste.
8. Caravansary.
9. In addition.
10. High mountain.
11. Girl's name.
12. Once more.
13. Latvian.
21. Girl student in certain colleges.
23. Nahoor sheep.
26. Condition.
28. Egyptian deity.
29. African gazelle.
30. Gem.
31. Bird's home.
32. Trap.
33. Incline.
35. Girl's name.
36. Prepare for print.
40. Places.
42. Nuisance.
44. Held in regard.
47. Governed as king.
49. Sea eagles.
52. Collection of facts.
54. Elude capture.
55. Involuntary muscle contraction.
58. City in Florida.
57. With full force.
58. Cleared space in forest.
62. Ardor.
64. Spoken.
65. Hazard.
68. Maine lace edging.
69. Anger.
70. Swiss canton.

Answer to Previous Puzzle:

(Released by The Bell Syndicate, Inc.)

Mob on Wheels Wrecks Town

★ ★ ★

Brando Idol Of Swedes On Rampage

★ ★ ★

KRISTIANSTAD, Sweden (UPI)—Two hundred of Sweden's "wild ones" roared out of this small southern Swedish town in souped up American jalopies Monday to the relief of the townspeople they had terrorized in violent weekend rioting.

Behind them they left a shambles of part of the town, burned-down public restrooms, broken windows, 20 persons in hospitals—and a legacy of fear.

It wa. the first such happening in this quiet town of 27,000, which straddles the main Stockholm-Malmoe Road. Its peaceful squares, cobbled streets and trim lawns never before had been so disturbed.

The mobsters, whose idol is Marlon Brando, first hit the town early Saturday, apparently to watch the Grand Prix motorcycle races Sunday.

They swarmed through the temporary camping site set up for the races and started pitched battles with the town's tiny police force. Police reinforcements rushed in from neighboring towns were unable to deal with them. Tents were set ablaze and the fire trucks bombarded with bricks and "Molotov cocktails" when they tried to get through. Army units were called in.

Police reported of teenagers tipped over a ladies' rest room while a girl was inside, drenched it with gasoline and set it afire. The girl is being treated for burns.

The mob's girl friends joined in. Several were seen staggering along, drunk, stripped to the waist. The clashes went on until 4 a.m. Sunday. By that time 30 hoodlums had been arrested.

The "hot-rodders" hung around the town threatening reprisals against the police.

"Rescue Breathing"—New Way to Save Lives

Here's a new way of artificial respiration . . . mouth-to-mouth breathing (which supplies 12 times as much air as the old out-moded methods). In August Reader's Digest is an illustrated article which tells you how to do it and explains why this new method will *save many more lives* this summer. Get your Reader's Digest today — at newsstands everywhere.

Pacific Club to See 1916 Training Film

First World War photographer D. J. Dwyer of Los Angeles will show a film of Canadian naval fliers in training and at their war station in England in 1916 to Pacific Club members and guests at 12 noon today in the club dining room.

there's no gin like Gordon's

IMPORTED FROM LONDON, ENGLAND

This advertisement is not published or displayed by the Liquor Control Board or by the Government of British Columbia

travel in Comfort to the OKANAGAN on the CNR's LUXURIOUS THROUGH SLEEPING CAR

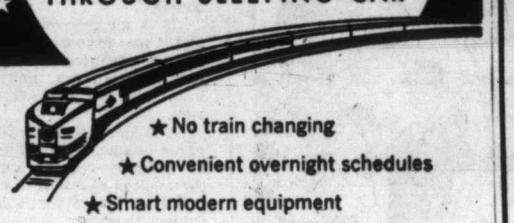

★ No train changing
★ Convenient overnight schedules
★ Smart modern equipment

The ONLY "Through Sleeper" Service to the Okanagan from Vancouver

Travel Weekends and SAVE!

CNR's special low fares every weekend to Kamloops, and Edmonton offer substantial savings. Good going from Friday morning, return by Tuesday noon.

CANADIAN NATIONAL

For further information, please see, write or call:
Victoria Ticket Office
Fort and Government Streets, Victoria, B.C.
Phone EV 3-7127

V59-5R

Hudson's Bay Company
INCORPORATED 2ND MAY 1670

Dial EV 5-4311 — Tuesday Store Hours 9 a.m. to 5.30 p.m.

August Charge Accounts Are Now Open

Shop Tuesday, July 28th, pay by September 10th . . . All charge purchases made July 28th will be charged to August accounts payable by September 10th.

Beat Midsummer Sultriness in a Rayon Silk Frock that Cools Down a Hot Day!

You're composed, fresh and pretty, even when it's sweltering, in a frock that's a breath of coolness in soft, floral pattern silk rayon . . . You'll love the slim sheath lines, the cap sleeve bodice with its squared-off neckline . . . With this goes a short jacket, ¾ sleeved and collared in case you're in need of a cover-up! For all Summer fetes: garden parties, weddings, teas, cocktail parties . . . The colors: cool, cool blue tones. Size 14.

$35

HUDSON'S BAY COMPANY, ladies' dresses, fashion floor, 2nd

Velvet Flattery—Shade your eyes, your face with the soft flattery of a sapphire blue velvet hat that features a ripple brim, a shallow crown circled by hand-made flowers of French silk and ostrich feather tips. Each

14.95

HUDSON'S BAY COMPANY, millinery, fashion floor, 2nd

Lacy-Stitch Stoles—Perfect cover-up when it's too warm to carry a coat, yet is occasionally chilly—beautiful 64"x20" stoles trimmed with a lavish fringe and daintily worked in a soft lace-like stitch. White and pastels. Each

4.95

HUDSON'S BAY COMPANY, dress accessories, main

Sheer Berkshire Hosiery — Dainty wisps, these 60-gauge, 15-denier nylons feature, despite their seeming fragility, great practicality! With the "Kantrun" nyloc top (no runs can start from top or toe) and mesh leg, these lovely stockings last longer than you'd expect. Summery shades of Tint beige and Twinkle light taupe. 9-11. Pair

1.55

HUDSON'S BAY COMPANY, hosiery, main

STOP! LOOK! READ!

Your copy of the BAY'S 12-page August Home Furnishings Sale Supplement enclosed in this paper. Check the values carefully then shop THURSDAY JULY 30 and SAVE!

NO DOWN PAYMENT Required on MOST Advertised Items

All that's best in vans!

EASY LOADING. Wide opening rear doors give easy access to Bedford's large, unobstructed loading platform. Loading height is 25 inches.

EASY ENTRANCE AND EXIT. Sliding doors on cab increase driver efficiency . . . saves time and trouble on stop and start delivery work.

EASY ACCESS. In confined areas like this, or when the Bedford van is parked close to another vehicle the cab is always completely accessible.

UNOBSTRUCTED VISION. Everything is in sight when you drive Bedford. Huge, one-piece windshield makes driving safer, more comfortable.

EASY PARKING. Recirculating ball-type steering requires less effort as lock increases . . . actually shrinks turning circle to a mere 34 feet.

HIGH GAS MILEAGE. Bedford's sturdy engine develops high power at low engine speeds . . . squeezes every last inch from a drop of gasoline.

We could fill the newspaper with reasons why Bedford is your best van buy, but that would leave our Bedford dealers without anything to tell you themselves. (And they do like talking about the Bedford van). So if you want reasons . . . more reasons . . . see your local Bedford dealer. He'll give them to you . . . dozens of them.

all yours in BEDFORD

THE BRITISH VANS BUILT AND BACKED BY THE VAUXHALL DIVISION OF GENERAL MOTORS WITH SERVICE COAST TO COAST

B-1051A

EMPRESS MOTORS LTD.
900 FORT ST. EV 2-7121

Island Edition
★ ★ ★
Duncan Bureau
30 Kenneth Street
Phone Duncan 1600

The Daily Colonist.

Vancouver Island's Leading Newspaper Since 1858

Island forecast
mostly sunny
cloudy periods
(Details on page 2)

No. 191—101st YEAR | VICTORIA, BRITISH COLUMBIA, TUESDAY, JULY 28, 1959 | 10 CENTS DAILY 15 CENTS SUNDAY | 36 PAGES

FIRING POLITICKING SERVANT OLD POLICY, SAYS BENNETT

$8,000,000,000 Cost of Dams

SEATTLE (AP)—A public power spokesman thinks "it will take good politics to persuade the government to put $8,000,000,000 into the Columbia River. Gus Norwood, executive secretary of the Northwest Public Power Association, said, "We need 16 huge dams to cut in half the maximum Columbia River flood."

Two-Faced Dahlia Unique Floral Freak

Through a mirror, camera shows the two faces of a "freak" dahlia which blossomed recently in the garden of P. W. Taylor, 311 Quebec Street. A gardener for 40 years, first in Edmonton, and for the last 15 years in Victoria, Mr. Taylor said, "I've never seen anything like it before."—(Colonist photo.)

'Active' CCFer Ousted

Premier Bennett yesterday defended the dismissal of a British Columbia government employee for working actively with the CCF.

David Barrett, 29, was fired from his $510 a month job as personnel staff training officer at the Haney correctional institute.

A member of the government service for six years, Barrett is seeking the CCF nomination to run against Social Credit Labor Minister Lyle Wicks in the Dewdney constituency in the next provincial election.

POLICY NOT NEW

Premier Bennett yesterday said the policy is not new.

"Back in 1953 an inspector of schools said he was going to seek the Social Credit nomination.

"The deputy minister of education at the time asked him if that was true and when he said it was, he was asked to resign immediately," Premier Bennett said.

MAN WAS WILLISTON

"That man was Ray Williston."

Mr. Williston is now the minister of lands and forests.

An appeal against Mr. Barrett's dismissal was heard in Victoria Friday before deputy provincial secretary Lawrie Wallace, but no result has been announced.

'UNFORTUNATE' TALKS

Attorney-General Robert Bonner said "this man unfortunately made a series of platform appearances for a political party. That is not in keeping with employment in the government service."

Commented CCF leader Robert Strachan: "When did the attorney-general discover that? They have no compunction about letting people run as provincial members providing they are running for Social Credit."

OUTSTANDING CALIBRE

He added that Barrett "is a man of outstanding calibre who would probably defeat Wicks."

Barrett himself declined to comment on his dismissal.

A letter signed by deputy attorney-general Dr. Gilbert D. Kennedy told Barrett he was "actively engaged in politics" and that his employment would be terminated July 24. He finished work on that date although he is being paid until Sept. 15.

NOT CLEAR

Alfred Bennett, assistant general secretary of the B.C. Government Employees' Association, said the government has no clear policy on civil servants' political activities. Federally, he said, they are forbidden to participate only during actual elections.

Said Mr. Bonner: "One of the achievements of modern government is a politically independent civil service.

"Barrett engaged in obvious, open partisan activity which is in conflict with the tradition of government service in the U.K. and on the North American continent."

★ ★ ★

LYLE WICKS
. . . challenger fired

★ ★ ★

DR. G. IBERT KENNEDY
. . . 'actively engaged'

River Parley Encouraging

WASHINGTON (CP) — The International Joint Commission opened new confidential talks Monday on Columbia River for power. Gen. A. G. L. McNaughton later reported that "encouraging progress" was made.

The talks are aimed at developing a draft set of principles on which the Canadian and American governments could base an agreement to cover construction costs, estimated to run to some $3,500,000,000 during a 50-year-period.

Parley Near Breakdown

Stopgap Pact Urged Between West, Reds

GENEVA (AP)—The Soviet and Western foreign ministers agreed Monday to redraft their conflicting views on a Berlin truce. This decision was made in the hope of saving the Big Four conference from total breakdown.

After a flurry of secret negotiations, the ministers called a one-day recess of the conference today to draw up fresh summaries of the East and West versions of a possible stopgap agreement on Berlin.

MEET WEDNESDAY

The ministers were expected to meet again Wednesday to try to merge the two drafts.

Western officials reported there will be some modifications but no basic change in the proposals that State Secretary Christian Herter of the U.S. and his British and French colleagues presented Soviet Foreign Minister Andrei Gromyko June 16.

NEW SOVIET DRAFT

Informants said the new Soviet draft will be based on proposals made by Gromyko June 19, but also with some modifications.

Despite the agreement to put the respective positions in writing, the disucssions gave no indication any compromise was in sight, the informants said.

The Western proposals of June 16 provided for:

1. Permanent exclusion of Soviet forces from East Berlin.
2. A freeze of the Western forces in West Berlin at the present level of 11,000 men.
3. A guarantee of free access to West Berlin from West Germany through East Germany, but acceptance of control of access routes by East German personnel.
4. A power commission to discuss difficulties arising in the West's right of access to Berlin.
5. Measures to prevent activities likely to disturb public order in both parts of Berlin.
6. Maintenance of these measures until the reunification of Germany.

U.S. to Invite Khrushchev?

LENINGRAD (AP)—Vice-President Richard Nixon is seriously weighing the possibility of recommending that Soviet Premier Nikita Khrushchev be invited to visit the United States.

Seaway Fear Unfounded

MONTREAL (CP) — Port authorities feel ocean shipping traffic so far this year has refuted Montreal's pre-seaway fears of dwindling Maritime business.

In the first three months of navigation this year, Montreal handled 1,435 ocean ships, compared with 1,115 in the same period last year.

Newfoundland 'Betrayed' Smallwood Goes to Polls

ST. JOHN'S, Nfld. (UPI) — Outspoken Liberal Premier Joseph Smallwood last night went to the people of Canada's 10th province for support of the government which has led the island province since confederation with the mainland 10 years ago.

Smallwood, winding up a six-day debate on the much publicized Article 29 of the Union with Canada, announced that he would request Lieutenant-Governor Campbell MacPherson to dissolve the presen session of the provincial legislature and call a general election within the next 21 days.

Well-informed sources predicted that Newfoundlanders would go to the polls on Aug. 20.

In the terms of Newfoundland's union with Canada, Article 29 was the key to the financial settlement. It provided for the establishment of a royal commission to determine how much Newfoundland should receive from the federal government to maintain its public services at a level comparable to at least those in the Maritime provinces.

The commission, set up in 1957, made a recommendation that Newfoundland receive a total of $8,000,000 a year, including special transitional grants already given to the new province. In the last words of its recommendations the commission said that after 1961, the federal government should pay the $8,000,000 "thereafter."

ONLY TO MARCH 31

The Diefenbaker government, however, decided to implement the McNair royal commission recommendations only up to March 31, 1962, providing the $8,000,000 a year. It promised that when these payments expire, the Newfoundland situation would be reviewed.

Smallwood charged, however, that the government should have continued to pay Newfoundland $8,000,000 a year afer the present arrangements ran out. He claimed that Newfoundland's "special circumstances" would be ignored by the government in 1962.

In the dying hours of debate, Smallwood spoke for more than an hour condemning and denouncing the federal government, Prime Minister Diefenbaker, and Finance Minister Donald Fleming for what he called their betrayal of the rights of Newfoundland.

The resolution was passed by a vote of 31 to two.

Don't Miss

'Back in Business' Castro Makes Plans
(Names in News, Page 2)
★ ★ ★
Strange Doings Ruin Preacher's Home
(Page 2)
★ ★ ★
Call for Session 'Wild Statement'
(Page 3)
★ ★ ★
Wall of Fire Creeps Into Tiny Town
(Page 11)
★ ★ ★
Be Prepared to Use Artificial Respiration
(Page 11)
★ ★ ★
Mobilized Terrorists Wreck Swedish Town
(Page 24)
★ ★ ★

	Page
Comics	23
Financial News	6
Garden Notes	23
Radio Programs	18
Social	14, 15
Sport	8, 9, 10
Television	17
Theatres	11

Algerian 'Clean-Up'

110 Rebels Dead In French Drive

ALGIERS (Reuters) — More than 180 Algerian rebels have been killed, wounded or captured since French troops last Wednesday launched a clean-up operation in the Kabylie Mountains east of Algiers, it was announced Monday night.

French losses were listed as two killed and 10 wounded out of a force of 30,000.

A spokesman for Gen. Maurice Challe, French military commander in Algiers, said the operation was still "in the initial phase of disposition of forces" and that there had not yet been a serious battle.

About 50 skirmishes had taken place in which 182 rebels had been put out of action. The number of dead was put unofficially at 110.

The French forces, operating over an 800-square-mile region, are trying to subdue 10,000 well-trained and well-armed rebels.

Four Missing In B.C. Plane

VANCOUVER (CP)—Search continued Monday night in the Bralorne area for a light plane which disappeared with four Quesnel residents aboard on a flight from Vancouver to Quesnel.

Aboard were pilot Don Patchett; Herb Neville, 29, manager of Quesnel Supply Ltd.; lawyer Donald Currie and his wife Gwen.

Super Roads Twice as Safe

CHICAGO (AP)—United States turnpikes were nearly twice as safe as other roads and highways last year, despite the high speed limits on many of them. Deaths on the turnpikes averaged 1.3 for each 100,000,000 passenger miles, compared with 2.3 on other highways and roads.

U.S. Admiral Studies Atomic Icebreaker

LENINGRAD (AP) — Vice-President Richard Nixon and his party got a look Monday at Russia's atomic-powered icebreaker, the Lenin.

Nixon could get only a long-range view of the three nuclear reactors that will power the craft but Russian officials let Rear-Admiral Hyman Rickover inspect them more closely after Nixon called for a more thorough tour.

Rickover who pioneered the development of the U.S. atomic-powered submarines, exclaimed at one point while going over the vessel with Nixon:

"We're getting the run-around. I want to see the inside."

Russian officials at first refused to let Rickover inspect the reactors more closely, but then relented. The U.S. admiral spent two hours on his inspection.

He said later it "does not represent an advance in the reactor art."

FIVE-DAY TRIP

The vice-president flew here at the start of a five-day trip that will take him to western Siberia. A crowd of about 1,500 including sailors and many young men and women, welcomed him at the airport.

Nixon alluded to his six-hour talk with Soviet Premier Nikita Khrushchev at Khrushchev's summer home outside Moscow Sunday. He said they had differences which they were unable to settle but had agreed on one thing — that world problems must be settled "at the conference table and not on the battlefield."

CHEERING WORKERS

At the Leningrad shipyard, where the 16,000-ton Lenin is being built, Nixon told cheering workers the U.S. is building an atomic merchant ship and the Soviet Union is building an atomic icebreaker. This symbolized the wishes of both peoples to use atomic power for peace.

"We must work together to break the ice," he said.

Bonn May Sign Pact With Reds

BONN (UPI)—West Germany was reported yesterday to be considering non-aggression pacts with the Soviet satellites Poland and Czechoslovakia.

The spokesman said Bonn also was considering an agreement with the two Communist nations on mutual renunciation of force and normalization of relations.

U.S. Family Lost in Strait

VANCOUVER (CP) — The RCAF rescue co-ordination centre here Monday night reported a Seattle family missing aboard a 31-foot cabin cruiser in the Strait of Juan de Fuca. Their names were not known here.

Finally Convinced — *British Have Gone*

War-Weary Bandits Give Up

KARACHI, Pakistan (AP)—Two war-weary tribesmen came out of the hills this week to surrender, after 25 years of fighting the British raj. Someone had finally convinced them Britain doesn't run things out here any more.

From the early 1930s the Waziri tribe had carried on a campaign of brigandry against the British sahibs, raiding garrisons and holding officers and men for ransom on the northwest frontier.

Sceptical of claims that British forces had departed in 1947, the tribe continued its campaign against settled areas

But now its last lieutenants, Jalaat Khan and his uncle Rahimdad, have sued for peace. They told Pakistani officials they were convinced the British forces are gone. They and their followers now will give their loyalty to Pakistan.

Kokish Earmarked For Hydro Scheme

R. C. McMORDIE
. . . sound position

* * *

Next major B.C. Power Commission development on Vancouver Island will probably be harnessing the 51,500-horsepower potential of the Kokish River, 86 miles north of Campbell River, the 14th annual report of the BCPC indicates.

But early development seems unlikely, according to general manager R. C. McMordie, who says the commission "is now in an entirely sound position as to generating capability in all areas of operation, a position which it has not occupied for the past several years."

END OF CONTRACT

On the Island another 20,000 kilowatts will become available with the termination in October of the contract to supply the B.C. Electric in Victoria.

Water licences for development of the Kokish have been granted by the provincial water comptroller, but decision on construction will depend upon demand for power and upon the results of studies on the Homathko River, which is also being investigated as a power source for Island industry.

POSSIBLE DIVERSION

Investigations in the Homathko region are now being concentrated on possible diversion of Chilko and Taseko Lakes in an attempt to produce a power development compatible with the maintenance of fishery resources on the system.

Further development of the Somass River system, near Port Alberni, is proposed in a new scheme for a power project on the Stamp River.

SHORT TUNNEL

This would consist of a short tunnel, canal and pipeline between Boot Lagoon on Great Central Lake, and a powerhouse on Stamp River below Stamp Falls.

The new plan is expected to be preferable to earlier plans for the area and will cause less interference to fish. The plan is now being reviewed by the department of fisheries.

FISH PROBLEMS

Other sources of power being probed on the Island by the BCPC include the Nimpkish River, which the report says has "serious fish problems," and further diversions of adjacent streams and lakes into the Campbell River system.

But the report says that preliminary plans and cost estimates on the Kokish River "show that cost of energy from this development would be lower than costs from any other known source."

On the mainland a major source of low-cost power being studied is in the Clearwater system, north of Kamloops, which would likely be developed in conjunction with the Fraser River Board which has considered harnessing the Clearwater system as a flood control measure.

Costs Rise

Power Deficit Likely

A B.C. Power Commission deficit on the current year's operation is likely, notwithstanding continued operating economies and an adjustment in rates as recommended by the Shrum commission, the 14th annual report of the B.C. Power Commission indicates.

It notes that the largest single factor in costs is interest on money borrowed to construct capital works.

INTEREST CHARGES

Interest charges in 1958-59 were 36.13 per cent of all costs, up from 28.31 per cent in 1957-58. Fixed charges last year took 60 cents of every revenue dollar.

BCPC customers in the last fiscal year bought and used 35 per cent more energy than they did in the year ending March 31, 1958.

ABNORMALLY LARGE

General manager R. C. McMordie termed it "an abnormally large increase" but said it reflects a less-than-normal power use for the 1957-58 year when strike conditions at Vancouver Island pulp mills lowered industrial power sales.

The large increase in sales was reflected in an 18 per cent rise in total revenue, from $14,500,000 to more than $17,000,000. A small surplus of $97,492 was realized, amounting to 1/20 of one per cent of average investment.

Duncan Golfer Wins Mid-Island Tourney

DUNCAN—David Bennington won the Cowichan Golf and Country Club mid-Island junior invitational tournament Sunday when he carded a seven-over-par 78 on his home course.

Trailing three strokes behind him in a field of 17 golfers was Gary Gordon, Nanaimo, who took second place. Ken Smith, also of Nanaimo, won third prize with an 82.

Glen Campbell, with a 63, and Michael Evans, with a 67, took first and second prizes for low net.

In Saudi Arabia

Colonist Read, Read Until It's in Shreds

DUNCAN—The Daily Colonist is read the world over and reaches some of the most remote spots on the globe. One such spot is Ras Tanura, Dhahran, Saudi Arabia.

G. F. Todd of Duncan regularly forwards the Colonist to his son, Thomas E. Todd, who is resident engineer at Dhahran for the Arabian-American Oil Co.

According to a letter received here this week by Mr. Todd from his son and daughter-in-law, the paper is eagerly awaited and widely read not only by them, but also by other employees of Aramco.

"I have another reader for the paper," the letter from Saudi Arabia said. "I just found out that a neighbor here was born in Victoria. I gave her the last paper and she said she read every word. A man from Eastern Canada gets it next and he passes it on to someone else. So, by the time they are all finished, the paper is in shreds."

Top Shot Leaving

NANAIMO—Corporal Jim Zavitz of the Nanaimo RCMP detachment leaves Nanaimo today for Ottawa. Zavitz, regarded as the top pistol shot in Canada, has qualified for the Canadian shooting team, competing in the Pan-American Games to be held in Chicago Aug. 24.

Corporal Zavitz will compete in five matches in Ottawa before leaving for Chicago.

'Unenviable Job' — *Faces Veterinarian*

10,000 Cattle to Be Jabbed

* * *

Tuberculosis Testing Will Take Months

* * *

NORTH COWICHAN — A veterinarian here started work yesterday on an "unenviable" job that will take "months and months to do."

Dr. G. C. Walker started giving tuberculosis shots to 10,000 head of cattle in Cowichan.

The unenviable part comes from the task of jabbing some wild range cattle "that would just as soon kill you as look at you," said Dr. C. L. Edwards of Victoria, who helped him get started last week.

The shots and blood tests will be done on about 17,000 head on Vancouver Island.

The injection is made just under the animal's tail. Three days after the injection each animal must be checked to see if the germ "took." If it did, that animal would be destroyed, said Dr. Edwards.

All Vancouver Island cattle were done about 10 years ago on instructions of the federal government. It is believed only one animal was found to have tuberculosis.

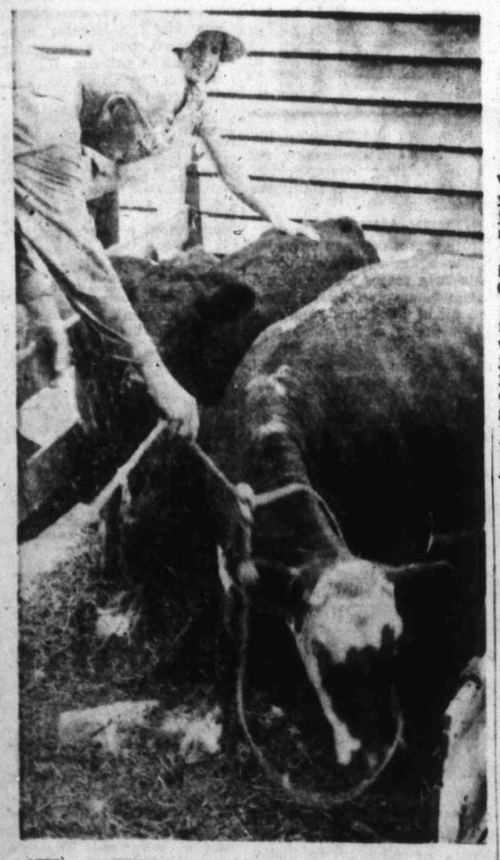

'Too Wild to Get Rope On'

About 10,000 head of cattle are being rounded up in Cowichan for government tuberculosis tests. A lot will be range cattle like these that are "too wild to get a rope on." They are owned by George Whittaker, Herd Road, and graze on his Maple Mountain property. Assisting Dr. C. L. Edwards, Victoria, to "rope" one is Mrs. Whittaker.—(Colonist photo by Charles Thompson.)

Victoria Team Beaten

Cowichan Dog Club Wins Challenge Cup

DUNCAN — The Cowichan Dog Obedience Training Club won the inter-Island challenge cup Sunday.

The team of four dogs won over a Victoria team, the only other in team competitions in trials here that drew 37 dogs from all over the Island.

Winning dogs and their owners are Goldie, owned by Fred Shown; Lady, owned by Douglas Barker; Boots, owned by Mrs. Ruth Genereau and Wiggins, owned by Mrs. Judy Hart, who were on the Cowichan team.

Other winners were Sawdi, owned by Mrs. Stanley Roberts, Victoria, highest out-of-town winner, and Wiggins, highest scorer at the trials.

Ile de France Pile of Scrap

OSAKA, Japan (Reuters) — A salvage firm has written the last chapter in the history of the liner Ile de France. Work was finished Monday on scrapping the 44,356-ton vessel, which was launched in 1927 and sailed its maiden voyage from LeHavre to New York the same year. It crossed the Atlantic more than 600 times.

BEAUTIFUL THINGS NEED NOT BE COSTLY

Depend on Hayward's for a complete service within the means of every family.

Specializing in air shipments around the world

HAYWARD'S CHAPEL

734 BROUGHTON — EV 3-3614

Bruce M. Leyden, Manager; Hayward Family, Directors
Mrs. P. W. Bell, Director

Increased Supervised Parking

STANDARD

makers of fine cars since 1903 STANDARD TRIUMPH

IS NOW AT

NATIONAL

THE Import Automobile Dealer in Victoria

The STANDARD MOTOR CO. (CANADA) LTD. is pleased to announce the appointment of NATIONAL MOTORS (VICTORIA) LIMITED as the distributor for Vancouver Island and the Gulf Islands and as your Victoria STANDARD TRIUMPH Dealer.

STANDARD TRIUMPH

For the Finest Imported Cars

look FIRST . . . to

NATIONAL MOTORS

819 YATES STREET TELEPHONE: EV 4-8174

The Daily Colonist.
(ESTABLISHED 1858)

SECOND NEWS SECTION VICTORIA, BRITISH COLUMBIA, TUESDAY, JULY 28, 1959

Water Commissioner Spies

Hoses Dropped for Boating

Secret's Out!—Gardeners Deserting

Aha, Victoria! Been neglecting the garden this year, and you didn't think anyone was watching.

But someone knows you have been devoting all your weekends to the new boat.

Well, someone—Ronald Upward, Greater Victoria water commissioner—doesn't know, exactly, but that's the way he figures it.

Last summer, Greater Victoria water consumption went as high as 36,800,000 gallons a day, even though there were watering restrictions in force.

This summer, with the weather continuing hot and dry, with more homes in the area, and with no restrictions on watering, Greater Victoria is using only 32,000,000 gallons a day.

Mr. Upward can't prove it, but he thinks this decrease in water consumption, means a social change—largely a change from sprinkling fresh water to churning salt water.

"More and more people are getting outboard boats," he said yesterday, "and it looks as if they're getting away from their gardens."

Vancouver has already experienced this change, Mr. Upward said, to the extent that the outdoors beyond the garden fence is becoming crowded. So now, he said, Vancouverites are beginning to go back to sprinkling their lawns and flowers.

ROBERT GARY STANTON
. . . attacked at play

* * *

Injury to Face

'Nipping' Dog Bites Boy, 5

Five-year-old Robert Gary Stanton, 589 John Street, bitten on the face by a dog while playing near his home yesterday morning, was taken in a police ambulance to St. Joseph's Hospital for treatment.

The child's mother, Mrs. Patricia Stanton, said the owner of the short-legged, black "sausage" dog told her he was going to have the animal put to sleep.

Bobbie was bitten on the left side of the face while he was playing with a number of other children on the boulevard about half a block from his home. Mrs. Stanton said the dog had been in the habit of "nipping" at running children.

Terry Jackson, 3, of 426 Parry, who suffered a head injury in a fall from a car on Millgrove Sunday evening was in "satisfactory" condition yesterday at St. Joseph's Hospital.

Lyle Newton, 6, of 2199 Queenston, who suffered head injuries when he fell from his bicycle on Ryan Street hill Saturday, was reported "improving" at Royal Jubilee Hospital.

City's Shopping Mall Plan To Be Seen by Experts

Town planners from all over North America will see and discuss Victoria's temporarily-defunct off-street parking and shopping mall plan at a convention this week in Seattle.

Four special displays on the plan have been prepared by the city planning and inspection division for exhibition at the national conference of the American Institute of Planners.

Use of Newspapers

Expert Heading Back to School

Denis Brown, supervisor of curriculum and special services for the Greater Victoria school board, is going back to school for two weeks.

Sponsored by Victoria Press Ltd., Mr. Brown will attend a special, 11-day course in the use of daily newspapers in school studies.

On his return Mr. Brown will instruct Greater Victoria teachers.

The course, to be held at the University of California at Los Angeles, is sponsored by the American Newspaper Publishers' Association and the International Circulation Managers' Association.

Mr. Brown, a Phi Beta Kappa, who received his MA from the University of Washington, lives at 4531 Duart.

DENIS BROWN
. . . he'll teach teachers

Independents Will Fill Breach

Fish on Sale May Be 'Hot' But City Won't Go Short

Victoria residents will probably be eating "hot" fish shortly, but the term comes from the jargon of organized labor and not from the language of the atomic age.

This city's thousands of fish-eaters will not go hungry during the course of the province-wide strike of United Fishermen and Allied Workers Union which started Saturday, a cross-section of fish retailers stated late yesterday.

EVERYTHING WE CAN

But George North, a spokesman for the union in Vancouver, said the UFAWU "will do everything we can to discourage the catching of hot fish."

Retailers said they were relying on "independent" boat owners for their supplies of fresh fish during the course of the strike.

INDUSTRY-WIDE

Said Mr. North: "We don't consider that there is any such thing as an independent operator because the price is industry-wide and is the basis of the whole industry."

He said the union will picket any ports where the so-called "independents" are unloading their catches, but admitted it will be impossible to prevent fresh fish from going to market.

KEEP PUBLIC INFORMED

"All we can do is try to keep the public informed that 'hot' fish is being sold, if that is found to be the case," he said.

Asked if the union plans to picket stores where such fish are sold, the union official said: "With the kind of labor legislation we have got now that would take some thought."

He said that the "independents" are "a thorn in the side of the commercial fishermen as well as the sport fishermen."

Many of them, he went on, go fishing as sport fishermen and then sell their catches as commercial fishermen.

ENTIRE VOLUME

One city retailer said he buys his entire fresh fish volume from independent boats and that he will be "in business as usual."

Some up-Island fishermen "throw their catch in the back of their car, pick up some ice, and head for Victoria" where they sell direct to retailers, he added.

FELT CONFIDENT

Another retailer said that in normal times he gets only about 25-per cent of his fresh fish supply directly from boat-owners, but he felt confident yesterday he could expand this type of buying to carry his store through the strike.

Still another thought eastern fish, kippers and haddy, might be in short supply due to the fact it is stored in warehouses affected by the strike.

Some stores carry two or three weeks' supply of items likely to become scarce, and one retailer said "the last time a strike threatened I stocked up and when it didn't last I had to sell the stuff at 10 cents a pound loss to the cafes.

AB IRWIN

* * *

Seen In Passing

Ab Irwin driving along in his car. (He is a furniture finisher, a trade he has been working at for 14 years. He and his wife **Mary** and children **Della**, 15; **Darrol**, 12, and **Judy**, 10, live at 624 Lambie Drive. Ab is a former navy man. He spends most of his spare time at his summer home at Shawnigan Lake.) . . . . **Harry Yeadon** remodelling his newly-purchased home. . . . **Trevor Woodruff** looking happy after his team's showing in some races . . . **Mike Swannell** casually asking for a fire extinguisher when the need was urgent. . . . **Ivan Ellingson** getting more water on the sidewalk than the car. . . . **Roy Bussey** playing a spirited game of outdoor badminton.

Firefighters Kept on Go

Three grass fires and a small fire at a wharf kept city firemen on the go during a two-hour period from 4 p.m. Sunday.

Grass fires were reported on the northwest corner of Alpha Place, at Topaz Park, and in the 1900 block of Foul Bay Road. The small wharf fire was at the foot of Mary Street about 6 p.m.

City trucks were called out for two minor grass fires shortly after noon yesterday at 1902 Foul Bay Road and on Fernwood at Acton and Hillside.

More Wind Due

Hold Your Hat!

It looks like you'll have to hang on to your hat again today. Weatherman William Mackie is predicting 25-mile-an-hour winds from the southwest.

The recent unusual weather with cool, strong winds, kept sunbathers from the beaches and fishermen from going out over the weekend, broke a fishboat from its mooring Sunday, and toppled a giant cottonwood tree across Margaret Jenkins School playground yesterday morning.

Isolated, short-lived cloudbursts were reported in the Shawnigan-Mill Bay area and northern Saanich peninsula yesterday afternoon.

THUNDER HEARD

Thunder was heard in the Brentwood and Shoal Harbor areas, and the high winds blew apples from the trees in orchards in the area.

Mr. Mackie said the weather was caused by a disturbance which moved southeasterly from the Gulf of Alaska across the B.C. interior.

With the passing of the disturbance, today's temperatures were expected to rise to the 70s in sheltered areas, as compared with yesterday's mid-60s.

A large cottonwood tree broke under pressure of 40-mile-an-hour winds and crashed onto a playground at Margaret Jenkins School at 10.30 a.m. yesterday.

No children were playing there at the time.

LARGE GROAN

Thomas Miles, Jr., 439 Richmond, said he was in his room nearby when he heard "a large groan that sounded like a rusty nail being pried out of a piece of wood."

He ran to a window in time to see the cottonwood crash across two fences between the Miles property line and the grass playground. He believed the same high winds that toppled the tree must have kept the children away from the school grounds where they normally play.

The ferry Mv Kalakala cancelled its Sunday evening crossing from Port Angeles to Victoria and back because of the roughness of water in Juan de Fuca Strait.

A 14-foot inboard fishboat owned by Peter Spriggs, of 928 Island Road, broke its mooring at Willows Beach Sunday night and drifted onto Harris reef opposite Oak Bay Boathouse.

The vessel, undamaged except for scratches on the hull, was towed back to Oak Bay yesterday morning by boathouse proprietor William Faith.

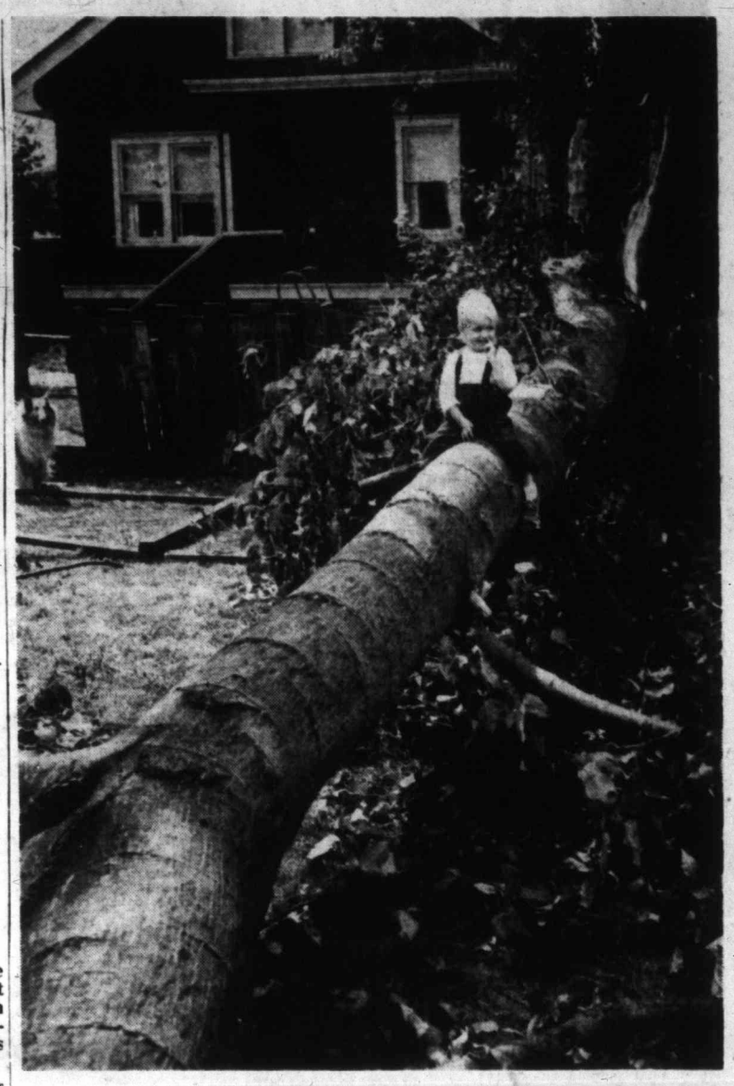

Toppled Tree New Playground 'Ride'

Having great fun straddling 75-foot-long cottonwood tree that split and toppled onto Margaret Jenkins School playground during yesterday's high winds is two-year-old Stuart Deveraux, son of Mr. and Mrs. L. A. Deveraux, 1824 Chandler. Fortunately, no children were on the playground when tree plunged to the ground.—(Colonist photo.)

Around the Island

'Amateur' Thieves Plague Duncan Legion Branch

DUNCAN — The Canadian Legion here has been "plagued" with attempted and successful breakings and enterings recently, club manager Robert Bell said last night.

On Sunday 30 feet of rope was taken from a flagpole, a buzzer was ripped off a side door, and attempts were made to unscrew plates from the back door Sunday night.

"It is definitely the work of kids, amateurs," he said. Thieves successfully entered club premises on Trunk Road twice this spring.

* * *

DUNCAN—About $200 damage was done to two cars yesterday when they collided on Trunk Road near the Trans-Canada Highway, and almost started a "chain reaction" pileup.

Witnesses said the cars driven by Joseph Ceriko, Duncan, and George C. Mackay, Cobble Hill, were almost hit by a car coming out of a supermarket lot and three cars following too closely behind Ceriko.

* * *

DUNCAN — A millworker here who was going so fast he almost lost a police car that was chasing him at speeds over 80 miles an hour, had his drivers' licence suspended yesterday for 60 days.

Harold Ferguson pleaded guilty to a charge of speeding Saturday on the highway north of town and was fined $30.

Alberni Boy Wins Award

PORT ALBERNI—Dennis Simons, 17, of Errington and formerly of this city, has been awarded a year's scholarship at the Royal Academy of Music, London, England.

A student of the violin since the age of five, Mr. Simons has been studying at the Royal Academy for the past year. He was born in Port Alberni and resided here until the age of nine.

NANAIMO — A Chemainus man David Alec Louis charged with impaired driving, was fined $125 or 50 days in jail, when he pleaded guilty to the charge in Nanaimo police court yesterday.

Louis was also warned by Magistrate Lionel Beever-Potts that a second impaired offence draws an automatic jail term. The magistrate told the man to be more careful in future. Court was told that Louis was arrested early Sunday morning when driving in downtown Nanaimo.

His license was also suspended until Sept. 19.

* * *

CROFTON — A car with four juveniles in it was wrecked here Sunday when it went out of control and rolled on the Osborne Bay Road.

Driver was Harold Sjostrom, 16, a resident here. No one was injured.

FULFORD HARBOR — The Brackenbridge Scout Troop from Squamish arrived on Salt Spring Island for a two-week tour of the island.

Scoutmaster A. Sinter is in charge of the boys, assisted by A. Garrison. Camp was made at Fulford and at Beaver Point.

Scoutmaster Sinter said he wanted the boys to see as much of Salt Spring Island as possible. There are six Scouts in the troop.

* * *

PORT ALBERNI — Nothing was stolen by thieves who broke into Port Alberni Legion recently. Windows in the building were broken to gain entry. It is thought the thieves were frightened away before they could steal anything. Investigation is continuing.

* * *

PORT ALBERNI—An 18-month jail sentence was handed down in Port Alberni police court to Ray Michael Pheifer, who was found guilty of breaking and entering and theft. He was convicted of breaking into the apartment of Wong Choy at 114½ First Avenue North in this city.

Thieves Take Dairy Fuel

Shepherd's Dairy Ltd., 1645 Fort, reported to police that someone broke open a tank lock and siphoned about 10 gallons of gasoline sometime during the weekend.

Premier Champions 'Whips, Reins'

Assets—$500,000,000; Debts—None

Social Credit 'Drives' B.C. to Biggest Boom

British Columbia's prosperity is the greatest in Canada and B.C. has the largest per capita purchasing power, Premier Bennett said last night.

He gave the credit to the "great expansion in the last seven years under Social Credit."

"You must drive the economy," he said. "You must have a whip to make the horse go and the reins to hold it back."

The premier likened the Socred expansionist policy to the whip and the debt reduction policy to the reins, saying: "You must have the reins, or you will get inflation."

He said Canada and the United States are in dire financial circumstances because they don't have a debt reduction policy.

"We are proud of it," he said. "If we hadn't reduced our debt, we would never have been able to build up the PGE railway to the most prosperous and most modern railway on the continent."

The premier said that when Social Credit took office in 1952 fixed assets of roads, bridges, wharves and buildings amounted to $200,460,000. He pointed out that those assets had been built up from 1871 to 1952 and against the fixed assets there was $191,000,000 net debt.

"They owed it all except for $9,000,000," he went on.

By July 31, the Social Credit government will have built the fixed assets up to more than $500,000,000 "and there will be no debt," the premier said.

Mr. Bennett said that on Thursday an armored car will start loading at the legislative buildings some $70,000,000 to $90,000,000 worth of retired bonds to be burned at the Kelowna "bondfire" Aug. 1.

"From then on you will keep getting new announcements of what the government is able to do because of not having to pay interest," he said.

First dividend, he disclosed, was the $1,500,000 in bonuses the government has given to pensioners to commemorate the visit of Queen Elizabeth.

150 HOUSES FOR SALE

Northwestern
SECURITIES OF VICTORIA LTD.
631 YATES AT BROAD EV 5-6741

OPEN HOUSE
571 BAXTER ST.
WED., JULY 29
2-5 AND 7-9 P.M.

PARTLY FURNISHED. NHA built and ultra-modern in every respect is this 4-year-old ranch-style stucco house. It features a living room nearly 20' long, large fireplace, full view window, wall-to-wall carpets with expensive underfelt, also in dining room. Oak floors throughout in perfect condition. Decorated in breath-taking colors, featuring cinnamon and Florida tan. Spacious kitchen with Arborite double sink, innumerable sliding cupboards eating area. Wired for electric stove. Wrought iron and wooden valance. Three large bedrooms, large cupboards, sliding mahogany doors, master bedroom 11x13. Full basement, large rumpus room, bar facilities, drive-in garage, automatic oil perimeter heating. Large, well-landscaped lot. Assume 5¼% NHA mortgage and reasonable down payment.
Full price $16,900
Contact I. V. (ED) SAUNDERS EV 5-6741 or Res. EV 4-9456.

OPEN HOUSE
1808 COOK ST.
WED., JULY 29
2-5 AND 7-9 P.M.

Whether you are interested in
1. A family home
2. Revenue
3. Commercial
Be sure to see this property. Full basement, seven rooms in spotless condition. Move right in. Vacant possession. Price on $9200
good terms.
DON BACON EV 5-6741.

"OAK BAY" SECLUDED MANSION

Old country charm. Shaded by giant trees. Profusion of shrubbery and flowers. Spacious accommodation for large family plus suite for in-law or revenue. Terms like NHA.
Price $17,500
DON BACON, EV 5-6741.

"OPPORTUNITY"

To own a three-bedroom bungalow in a good location. Has a large living room with fireplace, dining room; oak floors; family kitchen, full cement basement; fully insulated, Oil-O-Matic heating; rumpus room, drive-in garage. $4,500 will handle, balance $80.92 including interest at 6%.
Price $17,150
Please call BILL KENNEDY. EV 5-6741 or EV 4-6526.

"TRADE OR SELL"

Here is a fine older 7-room home with about 1 acre of property. Suitable as a family home or revenue from tourists. Secluded grounds with 30 various fruit trees. Home is in splendid condition. Would consider trade for 4-room bungalow up-Island with 1 or 2 acres.
Full price $13,950
Call S. Spaven, EV 5-6741 or EV 4-7013.

"STUCCO and SIDING"

This attractive 3-year-old, 3-bedroom home in "the flower district" has beautiful oak floors, "L"-shaped living and dining room. Mahogany cabinet electric kitchen, double blacktopped driveway. Viking washer and dryer and can be yours for only $12,950
Good building lot may be accepted as part down payment. Call AKSEL PETERSEN EV 5-6741.

"OAK BAY" $1000 DOWN

8 plus room in basement; O-O-M HEAT COSTS $110 A YEAR. Modern electric range, double sink. Pembroke bath. Secluded garden fruit trees. TAXES $98. To view call MRS. SIMPSON. EV 5-6741.

"COOL AND CLEAR"

4-room white stucco, 5 years old. View of rolling hills and cool valleys. Automatic washer and dryer included. Full price on this clear-title home $10,500
By appointment only. Contact VERA PIPES, EV 5-6741 anytime.

"APARTMENT ON WHEELS"

Why put up with your neighbors'—move away in this "carefree caravan." 38 ft. of compact living comfort. Everything there, including fridge, etc. Will trade for a lake-front cottage. Call MRS. PIPES at EV 5-6741 anytime.

"DUPLEX BORDERING OAK BAY"

Self-contained 4 and 3-room duplex, all self-contained. Separate meters, oil furnace, 8 ft. 6 in. high basement. Electric hot water. Loads of fruit trees. Perfect condition. 1 block off Oak Bay Avenue shopping centre. Monthly payments only $80 per month.
Just $9850
Ring now, DORIS ADAMS. EV 5-6741 or GR 5-3294.

"IT'S YOURS"

For only
$9250
terms considered. 2 bedrooms, basement, stucco bungalow, quiet street, close to shops and schools. Clear title and open to offers on your terms and price. Pleasure to show it.
Call STAN ROZYLO EV 5-6741 or EV 4-6104.

"DRIVE BY"

2228 Johnson St. 3 bedrooms one floor, living room, dining room, full basement, with drive-in garage. Oil-O-Matic low pressure heater. Low price with terms for quick sale.
Call STAN ROZYLO EV 5-6741 or EV 4-6104 anytime

"NOTHING WORSE"

Could happen to you, than miss out on this fine old home with SIX large rooms all on one floor. Close to city centre. Excellent condition. Good for large family or revenue. Corner lot.
Full price $8500
Low down payment.
Phone HARRY HORSON EV 5-6741 or EV 2-7828

"COLWOOD GOLFER"

Designed for economy and convenience to the golf course—don't saddle yourself with a big house and a large mortgage—buy this little 4-room bungalow for only $1,300 down and $8,840 full price and play golf every day. That economy price $8840
again
Call MRS. PIPES, EV 5-6741 anytime.

Northwestern
SECURITIES OF VICTORIA LTD.
631 YATES AT BROAD EV 5-6741

"HERE—4 BEDROOMS" $850

A home you can afford, no large maintenance problems. New wiring, new plumbing, good furnace. Good-sized kitchen, bathroom on the main floor. Could be five bedrms. I repeat, $850 down, $75 per month.
PHONE PHONE PHONE
A friendly salesman, TOM GIBBS, EV 5-6741.

"1345 HARRISON" $1650 DOWN

3-bedroom home, suitable for rooming house or family home. Good area, close to all schools, bus, shopping. Full price only $7750
Call S. SPAVEN, EV 5-6741 or EV 4-7013.

"WHY PAY RENT!"

When $1,500 DOWN will put you in this cosy 4-room bungalow? Balance $60 PER MONTH. Full basement with H-A furnace (sawdust). Few steps. FULL PRICE ONLY $6450
Call S. SPAVEN. EV 5-6741; Evenings EV 4-7013.

"$700 DOWN"

Hammer, saw and paint brush SPECIAL that needs a little smartening up. This 5-room bungalow has good value, is located in Hillcrest and well worth seeing $5950
I. G. PATRICK, EV 5-6741; Res. EV 3-9043

"POSSESSION AUG. 1st"

If you are looking for a nice small cottage on a quiet street, I will be pleased to show you this exclusive. It has few steps, easy to heat. Small garden.
For only $5950
Call MRS. WELLINGS now at EV 5-6741 or GR 7-2769.

FRANK A. MARTIN Agencies Ltd.
1114 BLANSHARD STREET

QUADRA

A very attractive, 2-bedrm home, located 2 blocks from S. J. Willis School on a high lot. Arrangement of LR, DR gives a nice, open view. Full basement with Oil-O-Matic heat has a suite and roughed-in plumbing. Excellent $10,500
To view call Ken Jensen, GR 4-1973, or EV 5-8704.

NHA FUNDS AVAILABLE NOW!

YOU MAY BUILD ANY SIZE HOUSE YOU DESIRE! FREE PLANNING SERVICE.
ALSO
SEE OUR NORTHRIDGE SUBDIVISION
1. SEWERED.
2. STORM DRAINS.
3. CURB AND GUTTER.
4. STREET LIGHTS.
5. HARDTOP ROAD
and
most of these services included in purchase price of lot! Construction guaranteed.
Please call
Len Wardle Lew Moillet
Res. GR 7-2348 GR 9-2620
Office EV 5-8704.

A. BERNARD & CO. LTD.
629 Fort Street EV 4-9335

$6950 QUADRA - COOK AREA

A good, spacious, older home in first-rate condition on a large lot with fruit trees. Sun room, living room, two good bedrms and bathroom. Insulated. Could be two rooms made upstairs. Large workshop. Oil range goes with home. Easy terms. (Exclusive listing.)
Please call Mr. Francis, EV 4-9335; res. GR 9-4810.

GOOD VALUE $1500 DOWN

6-ROOM older-type home in exceptionally GOOD CONDITION. Convenient CLOSE-IN location. 3 large rms and bath on main floor. 3 BRs up. Range heater and MOST FURNISHINGS included. Balance at $60 per month. Clear title; taxes $118.
Price $6500
Mrs. McLean. EV 4-9335, Res. EV 4-6867.

OFFERS WANTED

New, 2-bedrm home with LR, large hall area and lovely mahogany-finished kitchen. Full high bsmt. Oil heat. Carport. Asking with low down payment $8750
Eves. Mr. Murdoch, EV 3-9040.

ESQUIMALT SEA VIEW

An excellent cottage on quiet street with marvelous sea views—4 dandy-size rooms and bathroom, modern cabinet kitchen, all newly decorated inside and out; new Duroid roof. A hard to get property $8000
at only
Exclusive Agents
Ask for A. C. Humphries, EV 4-9335 Res. EV 5-1649

JOHNSTON'S
ESTABLISHED 1903
1306 BROAD ST. EV 5-2471

GOOD REASONS FOR GORDON HEAD

If you require a bright, cheerful home in a quiet location, here is an excellent (NEW) suburban bungalow, large panelled living room with a granite fireplace, spacious cabinet kitchen with knotty pine panelling, utility room plumbed for washer, two large bedrooms with double closets, tiled vanity bath, oil heating, carport with extra storage area. Large lot, close to all conveniences. All for the low price of $10,700
Call Mr. D. Peaker now for appointment to view. EV 5-2471; eves., EV 7-1316

NEW Quality Construction CAREY ROAD AREA $2500 DOWN

Spacious L-shaped living room and dining, family-size cabinet kitchen, three good bedrooms with large closets, lovely gleaming oak floors, full basement (space for a rumpus room), automatic oil heat, drive-in garage. Large lot close to schools and shopping, on bus route. Monthly payments on balance, $85.
Full price $14,000
Call now to view—D. Peaker, EV 5-2471, or eves., EV 7-1316.

3068 WASCANA $10,500

Attractive 5-room, through hall, fully modern stucco home. All oak floors, automatic oil heat, full basement, drive-in garage, Duroid roof. Level lot on all services. Reasonable taxes. Clear title. Terms may be arranged. Courtesy to all agents.
EV 2-6111, EV 4-6625, EV 4-9477
CANADA TRUST CO.

4-BEDROOM HOME, 18 YRS OLD. Top condition. Jubilee area. 3-room suite extra. Rented $75 per mo. Nice area. Good IN-LAW deal. 998 Maddison Street. Call R. Harris, EV 2-4355 anytime or EV 4-3672.
J. H. Whittome & Co. Limited

150 HOUSES FOR SALE

Oak Bay Realty
FOR OAK BAY HOMES

EXCLUSIVE OAK BAY DRIVE BY'S

(1) 984 ISLAND ROAD
3 bedrooms, den with fireplace, modern kitchen with utility $9500
(2) 2412 CENTRAL
Lovely interior condition. New oil heat, wiring, etc., 2 bedrooms, room in basement $10,500
(3) 1201 ROSLYN ROAD
4 bedrooms, nice shape $10,750
(4) 1780 HAMPSHIRE ROAD
Smart 2-bedroom bungalow for the retired couple $11,500
(5) 1275 ST. DAVID
4 bedrooms, den with fireplace, lovely large treed lot $11,950
For further details on any of the above, please call D. G. Whyte, EV 5-7707 anytime.

WATERFRONT WATERVIEW

(1) TEN MILE POINT, residence of charm and character, 4 beds, 4 baths. Beautiful secluded waterfront, Modern $28,500
(2) CADBORO BAY, 2 years old, 3 beds, 1½ baths, panelled dining room, 2 garages. Spectacular sea views across the bay $21,500
(3) MARINE DRIVE, modern 3-bed bungalow, ½-acre secluded pools, shrubs and lawns. Oil hot-water heat. Marvellous sea and water views $18,900
Exclusive Listings
Please call J. Mears, EV 5-7707 anytime.

COUNTRY LIVING 5-MILE CIRCLE

Enjoy the benefits of quiet seclusion and modern amenities in this 8-year-old spacious stucco bungalow with automatic heat. Excellent living room, 2 good bedrooms, large cabinet kitchen. Approached over blacktop driveway. ¾-acre easily maintained treed lot makes a pretty setting. Good terms on full price $13,700
Call R. Reynolds, EV 5-7707 anytime.

SOUTH OAK BAY

1,500 square feet of brand new bungalow located within 100 yards of lovely waterfront area in South Oak Bay. This is a 3-bedroom home with two bathrooms, full concrete basement. Automatic oil heat. Double drive-in garage and very attractive living and dining rooms. Truly a lovely home and you should see this one if you are interested in this class of living accommodation.
Full Price $24,500
For further information, please call R. L. Stiles, EV 5-7707 anytime.

LANSDOWNE OFFICE

HIGH LOCATION A SELECT HOME

Situated on a lovely treed lot, this distinctive cedar shake home will appeal to the most discriminating buyer. The thru hall and large "L"-shaped living room with dining area are carpeted wall to wall. Three bedrooms plus one in full basement. Three bathrooms, electric cabinet kitchen, automatic oil hot water heat. Drive-in garage. Full Price $18,900
with terms
For appointment to view, please call B. F. Gorely, EV 6-2436 anytime. Sorry, but the address cannot be given over the telephone.

MEARS & WHYTE OAK BAY REALTY LTD.
2188 Oak Bay Ave.
3087 Shelbourne St.

'IMPOSSIBLE'

That's what people say when I tell them they CAN have a beautiful new home that is not "just another stucco box" but is "a dream come true" and full of extras. It features a corner fireplace with raised hearth, a full wall of mahogany panelling, a beautiful built-in cabinet kitchen, oak floors throughout, drive-in garage, and a full basement. Situated on a large sloping treed lot, this house has seclusion and yet is close in. Why do they SAY it's impossible? It IS available, and for a reasonable down payment at only $71 per month. P.I.T.
Full price $11,800
Please call B. CARTWRIGHT, EV 5-6741 or EV 5-6893, and let me show you this excellent home.

Northwestern Securities of Victoria Ltd.

FAIRFIELD (Exclusive)

Attractive family home. Has entrance hall, large renovated living room, fireplace, big dining room, den, cabinet kitchen, all on main floor, and 3 large bedrooms up. Bathroom facilities on both floors, easy stairway. Full cement basement, Oil-O-Matic hot water heat, electric hot water. Also large rumpus room with a nice brick fireplace. Exterior is siding and stucco. Also driveway, separate garage and landscaped lot with several kinds of fruit trees. Just half-block from bus, stores and school. (Note: Also revenue possibilities.) Full price on $10,500
terms
Try $2,000 down payment.
Call J. Lindal, EV 4-9279
Camosun Properties
1923 Quadra Street

"LANGFORD LOVELY"

Modern "character" home of "post and beam" construction, double fireplace, storage walls, patio and professionally landscaped garden. In fact all the features that spell "living comfort" in the modern style. 2 bedrooms. Full $8950
price for clear title
Call ETHEL HARVEY, EV 5-6741 anytime. Northwestern Securities of Victoria Ltd.

BY OWNER — MODERN 2-BEDroom stucco bungalow in perfect condition. $8,500. Looks like new. 4½% mortgage. Furnished or unfurnished. 3461 Shelbourne Street.

3-BEDRM OLDER-TYPE HOME. Close transport, school, stores. Fully furnished optional. Ideal for migrant family or new residents. No agents. Phone EV 2-2375.

$13,000 — OAK BAY — TERMS
3-BR bungalow, 20 yrs, knotty pine. Basement room, auto coal stoker, electric hot water. Fruit trees. Drive-in garage. Owner. EV 3-1261.

FOR HOMES IN COLWOOD Langford, see Grant & Jenkins, your local agents. Ph. GR 8-1728.

150 HOUSES FOR SALE

TAYLOR SPITTAL
821 Fort St. EV 4-9308
Safe Drivers Save With SAFECO

GORDON HEAD Home of Distinction

HERE IS ONE OF VICTORIA'S BETTER DWELLINGS. Beautifully landscaped and in a setting which complements the very best. This home is for the particular—to describe it with words is impossible, we need your eyes to register appreciation.
Full price $25,550
Please call Ray Green or S. Stephens, EV 4-9755 anytime

VIEW THESE HOMES
$3,500 DOWN — 3 BEDROOMS
$2,500 DOWN — 3 BEDROOMS
$1,500 DOWN — 3 BEDROOMS
$500 DOWN — 3 BEDROOMS

HOMES WITH REVENUE

NEAR BUILDINGS. $2,500 down gives you 4-room suite and no payments—the other suite looks after this.
$3,500 will buy you a lovely home in the Lake Hill area with a proper suite in the basement.

ALSO
2 MORE TO CHOOSE FROM
$15,900 to $17,800

IF YOU ARE NOW PURCHASING A HOME, YOUR EQUITY COULD BE YOUR DOWN PAYMENT.
Please call Roy Green or S. Stephens, EV 4-9755 anytime

FOR THOSE WHO WISH TO BUILD, THERE IS STILL NHA MONEY FOR 3-BEDROOM, 1,050-SQ.-FT. CONSTRUCTION.
For information please call Roy Green or S. Stephens, EV 4-9755 anytime

HOME WITH A VIEW
Here is a lovely new home that can be moved into immediately. It is now clear title but should stand a good-size mtge. 2 bedrooms, auto oil heat, cabinet electric kitchen. Attached carport. $8950
Yours for only
Please call Roy Green or S. Stephens, EV 4-9755 anytime

SEA VIEW

Beautiful executive type 12-room stucco home consisting of large living room, dining room, den and 5 bedrooms. Three-car drive-in garage. This home is situated on a ½-acre lot attractively landscaped, with a panoramic view of sea, city and mountains. Full price (with terms) .. $32,000
For appointment to view call Mr. Ralph, EV 3-8944 or Mr. Robertson, EV 4-0833

TILLICUM GOOD VALUE

This little gem is only 9 yrs old. Very close to school and shops. Has nice living room with FP, cab elec kitchen, 2 bedrms. Full basement with playroom or 3rd bedroom. Drive-in garage. Lovely big lot, with wading pool, fruit trees and vegetable garden.
Full price $9950
Try Your Terms
To view, call Al Thiessen, GR 5-4138

RELAX ON 100' SANDY BEACH ENJOY LIVING

IN THIS 4-YEAR-OLD RANCH-STYLE STUCCO BUNGALOW. PICTURE WINDOWS FROM LIV RM, DIN RM, KITCHEN AND NOOK, 2 GRAND BEDROOMS, vanity bathroom with separate stall shower. All oak floors. RUMPUS RM WITH FIREPLACE, and EXTRA KITCHEN AND BATH IN BASEMENT, oil hot-water heat with all copper hot-water heating pipes. In fact this home has everything. AND BELIEVE ME, IF YOU LIKE WATER-FRONT LIVING, PRIVACY, AND CONTENTMENT, DO YOURSELF A FAVOR AND SEE THIS EXCELLENT BUY FOR $7,500 DOWN (OR $23,850 FULL PRICE).
Larry Rands, EV 3-4117; res. EV 2-8980.
Leach & Sparks

HAYNES
EXCLUSIVE LISTING

DALLAS RD. Unobstructed sea and mountain views. This type of property is becoming scarce in Victoria. Close to park and situated on a corner lot. House was built and always occupied by present owner. Upper storey is now a self-contained apartment and downstairs has hall, large beamed and panelled living room with fireplace, a dining room, two bedrooms, kitchen and bathroom. Full basement contains the automatic oil furnace and has brick foundation to joists. Wiring has been modernized, copper water line installed and ceilings insulated. This home will appeal to people who appreciate the features not found in modern homes. Reasonable cash payment.
PRICE $14,900
Please ask for W. Jones, EV 5-8393 evenings.
ARTHUR E. HAYNES LTD. 729 Fort St. EV 3-3823

McCandless Realty
830 Fort Phone EV 3-6111

ATTENTION, BUYERS QUAMICHAN ST. AREA
$2,500 — DOWN — $2,500
$85 PER MONTH
HARD TO FIND, SMART, MODERN, 4-ROOM STUCCO. CLEAR TITLE. Living room with fireplace, oak floors, 2 bedrooms. E. kitchen, O-O-M heated garage in basement. Semi-secluded garden. Everything well decorated and cared for. IDEAL FOR OLDER OR WORKING COUPLE. EASILY KEPT UP. Close to bus. Near Oak Bay border. Economical buying at $11,500
Please call Mrs. M. Ramsdale, EV 3-6111 or EV 4-5855.

FAIRFIELD DUPLEX

Excellent location, steady revenue, low operating costs. Lower suite has five rooms, rents for $75. Upper suite has four rooms and rents for $70. Needs some re-decorating so now offered below market value at only $10,500
Phone MRS. NIXON, EV 5-6741. Northwestern Securities of Victoria Ltd.

DE LUXE DUPLEX, OAK BAY. Close to park and shopping. Five spacious rooms for the owner and a suite rented to a quiet tenant who hopes to stay there for ever. All this for about $10,000 cash and balance on easy terms. Immaculate condition inside and out. See Mr. Jones, Jones & Scott Ltd. 332 Yarrow Bldg. EV 3-5523, res. EV 3-2292.

6 ROOMS, OLDER-TYPE BUNGALOW. Highly room, 3 bedrooms. Glen Lake. GR 9-3148.

150 HOUSES FOR SALE

KING REALTY
WEILER BLDG.
609 Broughton EV 2-2131

DRIVE BY 2645 GRAHAM

If interested at a price of $5,200. Low down payment with balance as rent and immediate possession. Look inside before you decide. I have the key. Call me now, please. G. Dickason, EV 3-8449 eves.

UNIVERSITY DISTRICT

3-BR semi-bungalow on quiet street, full basement, drive-in garage, maple floors, LR with FP, large planned kitchen. Attractively decorated. This home well worth the asking price $10,800
Appointment only. Please phone C. A. Ross, GR 8-1817 eves.

FAMILY HOME 4 BEDROOMS

Or 3 and a den in this immaculate home located in the popular Fairfield-Gonzales district. Oil heating, 220 electric. Low taxes. Phone me and see if your low down payment will handle $9850
Lee Hallberg, eves. EV 3-8510

LOW DOWN PAYMENT

Owner has just bought a new home and must sell this 8-yr-old 2-BR bungalow. Oil heating. Full basement. Nice lot. Patio. EASY TERMS $9700
Lee Hallberg, eves. EV 3-8510

TRIPLEX 21 OLYMPIA AVE.

This house is in excellent condition. Shows a good return and with two suites fully furnished and the third partially furnished is a good proposition on TERMS at $16,800
EXCLUSIVE LISTING
For appt to view please phone eves. L. Jenkins, GR 7-1127 eves. J. O'Toole, EV 3-8349

VIEW ROYAL

68 feet of water frontage where all-day swimming is enjoyed. 5 BR home with "L"-shaped LR and DR. Large plate glass window, attractive fireplace, cabinet kitchen, 2 bathrooms. Provision for private accommodation for an extra couple. Oil-O-Matic hot air heat. Full basement. Asking price, with $5,000 down $19,400
Please contact J. McLellan, eves., EV 4-6171

$1000 DOWN

Yes, the owner will consider this DOWN PAYMENT from reliable party. BRAND NEW, TWO BEDROOMS, FULL BASEMENT, OIL FURNACE. BALANCE AS RENT. IMMEDIATE POSSESSION. Full price $9500
Les Jenkins, Eves., GR 7-1127

JUST LISTED OAK BAY

GRACIOUS and SPACIOUS THREE bedroom home in FIRST CLASS condition. FULL basement. ATTRACTIVE GROUNDS. POSSESSION IN TWO WEEKS. Excellent TERMS.
Full Price $13,675
Les Jenkins, eves., GR 7-1127

SPECIAL OAK BAY FIRSTS

FIRST TIME OFFERED FOR SALE AND BOTH VERY GOOD BUYS IF ON YOUR REQUIREMENT LIST.
ONE IS A VERY NICE DUPLEX within 100 FT. OF BEACH DRIVE and is in peak condition. A comfortable HOME AND INCOME OR AS A STRAIGHT INVESTMENT. Nothing to spend on repairs, etc. Full Price $21,900
With good terms.
MY OTHER GOOD BUY is a dandy 3-BEDROOM HOME with separate DINING ROOM and SMALL DEN. Would stand some decorating. But let's you and I go see it and MAKE ME AN OFFER ON $3,000 DOWN. The payments will be real easy. This home must be sold as the owners want to go into an apt and anyhow their family has grown up and this place is too large.
Call Larry Rands EV 3-4117, Res. EV 2-8980.
Leach and Sparks

QUALITY HOMES

Gorge

Gleaming white bungalow in a lovely setting. Attractive large LR gives a glimpse of water. Dining rm opens on to a delightful patio. Compact electric kitchen. Large master bedrm has walk-in clothes cupboard. Large third bedrm in bsmt has fireplace. Laundry rm has extra plumbing. O-O heat. Eleven yrs young. Good terms.
Full price $12,500

City

4-rm bungalow is just 5 yrs old. 19-ft. living rm. Front kitchen has compact work area and attractive dining area. First bedrm has W-to-W clothes cupboard. No steps. Well landscaped lot. Above average home.
Full price $9000
For gracious living phone today for either of these 2 clear title homes. Exclusive listings. Mrs. Johnson at Douglas Hawkes. Phone EV 4-7128 or EV 3-4295 eves.

"PICTURE WINDOWS"

"Yes" and 70' of waterfrontage too with this immaculate 2-bedroom home, featuring a secluded sun deck, 20x15 living room, large guest-size dining room, modern electric kitchen with family-size breakfast nook, a very nice bathroom with a real shower plus a powder room, O-O-M heat, full basement with extra plumbing, drive-in garage, and a nice landscaped lot. Rightly priced at $22,900
with a very low down payment. Vendor will carry balance at 6%%. Arrange your monthly payment with WALLY WOOD at EV 5-6741. Northwestern Securities of Victoria Ltd.

ESQUIMALT

One-year-old 3-BR home in the more popular part of Esq., consisting of LR, dining area, elec cab kitchen with full cement basement. This house has many other extras including roughed-in rumpus room and double plumbing. Total price, with very easy down payment and terms. Only $14,950
For appointment to view please call B. Corbett, EV 5-8701.
MOREY & JOHNSTONE
Real Estate, 3244 Douglas

TRADE IN YOUR BUNGALOW. As down payment on this superior duplex located near Shadacona Park. This is an excellent deal. If your home is proving hard to sell and you would like to exchange it for a modest income from reliable tenants this trade could be the solution to your problems. Please give me a call. Without any obligation we can discuss details and explore possibilities. Eric A. Macfadyen, Northwestern Securities of Victoria, EV 5-6741, 24-hr telephone service.

NEW 3-ROOM BUNGALOW BY builder. Bid Rabey, EV 4-0232.

150 HOUSES FOR SALE

RANDALL'S LTD.

$7950 LOW DOWN PAYMENT

This two-bedroom home has been reduced $1,000 to make quick sale. Has nice living room, cabinet kitchen, full basement with extra room. New package oil furnace, nice garden, separate garage, in good district. This will not last.
Ken Lowndes Eves. GR 8-2151

SEA VIEW CHOICE OF TWO HOMES $19,200 OR $17,900

Both these homes have three bedrooms, living room with fireplace, lovely view, not too far to school, full basement, well kept grounds, carport and patio, pkg oil heat and just over one year old. One is clear title, the other has large mortgage. These must be inspected inside to really appreciate values.
To view,
phone Ken Lowndes GR 8-2151

ESQUIMALT $11,000

Stucco bungalow, built 8 years, living room with fireplace, dining room, 2 large bedrooms, Pembroke bathroom, cab elec kitchen, full basement with DI garage, HA furnace. Open to offers.

FAIRFIELD $9500

Splendid home in quiet district. Lovely living room, wide thru hall, 2 bedrooms, small den, bathroom, large modern elec kitchen on main floor. One bedroom up. Full basement with oil furnace, DI garage. This home newly wired and copper piping. Beautifully landscaped. Down payment $3,000.
On two above call Mr. Sudbury Eves. GR 9-1906.

MOUNT TOLMIE

Lovely, bright, clean, six sunny rooms. Here is a home just a few years old, which has all the qualities of a home of higher price. $13,500 inclusive of some carpets, nearly new, etc. Before you decide, see this. You will like the location.
1309 Douglas St. Phone EV 4-8109

FRASER BISCOE
750 PANDORA AVENUE. EV 3-9843
Drive-in Customer Parking

COOPERS' COVE

With approx. 130' WATERFRONTAGE. 2-BEDROOM, NO BASEMENT HOME ON OVER 1 ACRE OF LAND. $7000
FULL PRICE .....

5-ROOM STUCCO BUNGALOW

HOME. Plastered throughout, fireplace, cement foundation, on ½ ACRE OF LAND. With terms $7,500. For further particulars, please phone Alex MacLean, EV 3-9043, or res. EV 3-7343.

CO-OP APT.

Excellent 1-bedroom apartment, large living room with dining area, kitchen, bathroom. Service costs $45 per month.
Full price $13,600
Another co-op apartment with 2 bedrooms, living room, dining room, kitchen and bathroom, in the same area. Service costs $40 per month.
Full price $18,950
Peter van Dyke. EV 2-6827.

5-ROOM HOUSE PLUS

SIX LOTS—APT. ZONED
Good, three-bedroom, oil-heated, one-storey house, one mile from the city hall. Good home now and good investment for the future. Price $13,700
With $1,000 down and $100 per mo.

5-ROOM HOUSE LARGE LOT, 150x255

Here is the opportunity of a lifetime for an industrious couple to grow all their own produce and still have room to subdivide if they so choose. Close in and on sewer, the large 5-room, full basement house needs a little work, but look at the price and terms. $4,000 with only $1,595 down and the balance to suit the purchaser. Phone fast, 'cause it can't last. Sid Bentley EV 5-9765, eves. EV 2-6000.

FAIRFIELD REALTY, 335 COOK ST

SELDOM SEEN

A FINE, WELL-BUILT HOME FEATURING
An excellent living room,
Fireplace
Through Hall
Large Family Kitchen
Two Twin-Size Bedrooms
Full Basement
Stucco Exterior, Duroid Roof
Well-Kept Lot
All Conveniences Within 2 Blks
Good Terms Available.
ASKING ONLY $10,200
For further information please call B. Cartwright at EV 5-6741 anytime. Northwestern Securities of Victoria Ltd.

"GRAPES GALORE"

Enjoy the fruit of someone else's labors. This greatly reduced bargain — 2-bedroom, wartime home boasts its own grapevines and has been carefully looked after. Drive by 1179 Colville Road and see for yourself that at a price of only $5950
this is a real bargain.
AKSEL PETERSEN
EV 5-6741
Northwestern Securities of Victoria Ltd.

FOR SALE
HOME IN BEAUTIFUL QUALICUM BEACH
Three minutes walk to beach. Unobstructed view of Strait of Georgia. House has three bedrooms, large bathroom, kitchen with oil range, large living room with full carpet and fireplace; garage in rear. Must sell. First offer $9,900. Some terms if desired. Phone 3631 (or 3981 after 6).

BY OWNER, GORDON HEAD. Cosy bungalow, 2 bedrooms, cabinet kitchen with dining area, living room with fireplace, utility and carport. Fully insulated, only 5 years old, nicely kept. Located on quiet street. Low taxes. $7,800 cash. 1576 Hawthorne. EV 4-0986.

150 HOUSES FOR SALE

B.C. LAND & Investment Agency Ltd.
Our 96th Year in Real Estate

UPLANDS SPECIAL

A lovely custom-built 7-room cedar siding bungalow situated on high ground with partial view of Cadboro Bay and full view of beautiful Mt. Baker. Close to 2,000' of floor space. Good entrance hall, liv rm, dining room (separate), 2 large-size bedrms. Good den (or bedroom). Very nice kitchen, breakfast rm and utility. Large walk-in closets. Open stairway to ground floor rm with FP, 3-pce T and B with space for bath. Wired for dryer. Oil heat. Separate garage and carport. Walled patio, lawns, etc. Over ½ acre lot but not too much garden as most of it in natural state of trees and rocks. First time on market and the price is $38,000
Call Mr. Vivian Bagshawe, EV 4-4115 anytime

OAK BAY 1007 ST. LOUIS

This is off McNeill near Windsor Park and a very delightful situation. Drive by and prove it for yourself. Good 6-room 3-bedroom bungalow plus a small den with FP in basement. Over 1,300' of floor space. Bedrms are large. Liv rm is large and definitely has charm. Full basement. Oil heat. Owner wants a quick sale and all cash—he has reduced the price to the bone to effect this. Clear title. Can be yours. $12,950
for
Call Mr. Vivian Bagshawe, EV 4-4115 anytime

OAK BAY SOUTH 509 Oliver St.

3-bedroom older-type bungalow with lots of living space. Good location close to the sea. Immediate possession. $2,000 will handle. Price $7,500.

TRIPLEX CLOSE IN

Two self-contained suites down and one up. Full basement and hot-air furnace. Close to Parliament Buildings. Asking $12,950.

MOUNT DOUGLAS SECLUDED

Attractive Pan Abode on large treed lot with southern aspect. Living room, large kitchen, 2 bedrooms and bathroom. Separate large Pan Abode garage. Something different. Price $9,950.
EXCLUSIVE LISTING
Call Mr. Mackenzie or Mr. Hope, EV 4-4115 anytime.

CAPITAL CITY REALTY
609 Cormorant St. EV 4-1922

INTERURBAN AREA OPEN TO OFFERS

Cosy 4-room stucco bungalow, 650 sq. ft., LR 16x13, elec cab kit, 2 bedrms, no basement, no steps. Nice clean little home. Must sell quickly. Cash price $4500
Dirk Okker, EV 5-9846 Eves.

3 BEDROOMS $1500 DOWN

Good value in no-basement bungalow, 1,140 sq. ft., spacious LR, FP, nice kitchen with plenty of cupboards, wired for range. Good home for a family, 2 lots, good garden, Garden City area. Easy monthly payment.
Only $8900
F. Conibear, EV 2-6271 eves.

ESQUIMALT LOW DOWN PAYMENT

Cosy, solid, 2-bedroom stucco bungalow, full high basement, elec hot water, auto oil furnace, wired for range, close to bus, school and shops. A nice home among other nice homes. Extra lovely landscaped grounds. Immediate possession. Good value and recommended.
Full Price $9300
Ken Walters, EV 5-7820 Eves.

BOORMAN'S

"YOU CAN'T TOP THIS"

High view location with sea views, beautiful LR with extra large FP, dining room opens out on lovely patio with views. Electric kitchen with nook, large master Bedrm with sliding door closets, two other good size bedrms, 4-pce bathrm with built-in vanity, large family rm with natural wood panelling; has lovely large FP. Extra finished bedrm, 2-piece bathrm. Extra high basement, many other extras. For dollar value this is tops. Price $18,900
with terms
R. F. Harris, res. GR 7-2998.

BOORMAN INVESTMENT CO. LTD.
611 FORT ST. EV 3-7124

THE ROYAL TRUST CO.

$1,500 DOWN. Three-bedroom shingle semi-bungalow. Situated across from Stadacona Park. Through hall, living room, kitchen, 1 bedroom, 3-pce bath on main floor, 2 bedrooms up. Full basement. HA heating. 1444 Begbie Street.
Price $8400
A. E. Coles

THE ROYAL TRUST COMPANY
1205 Government Street
EV 3-6126, evenings EV 3-6752

JUBILEE 6 LARGE ROOMS

All on one floor. 3 bedrooms, living room with fireplace, dining room, bright kitchen, excellent for family or revenue. This is a real buy. Full price $8500
$1,500 down
Phone HARRY HORSON of Northwestern Securities of Victoria Ltd. EV 5-6741 or EV 2-7828 anytime.

BRENTWOOD
BY THE SEA
$2,700—2½ acres, view cottage.
$3,500—Good lot, city water, cottage.
$6,500—4-room cottage, sea view, very close all conveniences. $1,300 down.
$6,800—1 acre, 4 rooms, bath, outbuildings. $1,500 down.
Seafront Homes — Sea-view Homes Farms.
Call BRENTWOOD PROPERTIES, 7183 West Saanich at Verdier. GR 4-1452.

GORDON HEAD WATERFRONT Three-bedroom, Tudor-style home. Large living room with unexcelled water view; dining room, sunroom, breakfast nook. This home is in a natural setting of lawn and shrubs, small orchard and berries; 200 ft. of sandy beach; boat anchorage. Owner will take duplex as part payment. 3889 Ferndale Road.

150 HOUSES FOR SALE

Ker & Stephenson Ltd.

$1700 DOWN
Check These Features!

2 bedrooms on main floor and one in basement with extra plumbing. Finished recreation room with fireplace. Hot water auto-oil heat, on sewer, large lot with

145 BUSINESS OPPORTUNITIES

DRYGOODS FOR SALE

Prosperous Ladies and Children's Wear and Drygoods for sale. Well located, surrounded by other good retail stores. No competition. Sales July 1, 1958 to June 30, 1959, $11,600. Easy hours, 10 a.m. to 6 p.m.; close for lunch and Wednesday afternoon. Business could be easily increased. Rent only $60. Apartment available; also lease on request. Ideal setup for mother and daughter or two sisters looking for comfortable retirement with income. This business has been a money-maker since it was originally established in 1942, and should continue to flourish.
PRICE ONLY $2000
Plus stock at invoice. Stock at last inventory was $5,500. Could be reduced quickly to suit you. All good, clean stock easily saleable. Will trade stock for first mortgage or property. This is good.
CALL ERIC A. MACFADYEN, Northwestern Securities of Victoria Ltd., EV 5-6741. 24-hr. service.

12% NET 5 SUITES

Substantial and well-known block in excellent location. AN OUTSTANDING BUY!
It offers:
1. Automatic operation.
2. Spacious 1 and 2-bedroom suites.
3. Lots of storage in suites and basement.
4. A-1 oil hot-water heat.
5. Home-like atmosphere and moderate rents assure full occupancy. Over $3,000 a year net profit with minimum of effort.
Price (terms) $26,500
Call PHIL SIMPSON, EV 2-7276 anytime.
Town & Country Homes Ltd.

REVENUE

3 SUITES
Close in. Sep baths, ranges, meters, etc. Netting over $1,500. Price, good terms $11,500
5 SUITES
Fairfield dist. Netting over $2,700. Must be sold. Asking price ... $17,500
21 SUITES
Lovely location nr Jubilee Hospital, only 8½ yrs old. Large 4½% mtge. Will show over 18% on invested capital. Asking price $138,000
HOTEL
Licensed. 30 tables. Good location. $22,000 will handle. Price $87,000
Roy Gill, EV 4-9305, res. EV 4-3310
Financial Survey Limited

941-3-5 KINGS ROAD

Vacant, newly decorated large building located
NEXT TO NEW BUILDING AT CORNER QUADRA
Ground floor of approx. 2,800 square feet, plus 7 rooms up for additional rentals. Good revenue potential. Full price open for offer. ½ cash will handle.
For more information call
LEONARD S. YEO
Phone EV 2-7276 (24 hrs) or Res., EV 5-5998
Town and Country Homes Ltd.

ISLAND INVESTMENT CO. LTD.

774 FORT EV 4-7146

17% NET 5 UNITS
4 suites completely furnished, one unfurnished. Splendid location, close in, south of Fort Street, easy walking distance. Monthly revenue $297.36.
Asking price $15,950
Moderate down payment.
Phone J. Pearson, EV 2-9757 res.

THRIVING FISH AND CHIP BUSINESS

Showing solid returns. Very good district. Buildings, including extra rented store, can be purchased.
Price, including property, **$23,000**
Larry Wagner, EV 5-3411, J. H. Ford Ker & Stephenson Ltd.

Business Opportunity

$7,500 will establish profitable business in British Columbia. Yearly profit potential well over $25,000. Applicants must be prepared for personal interview in Vancouver during week of August 10 to 15.
Reply Victoria Press, Box 1633.

DUPLEX — INCOME $162 PER month. Brick construction. Automatic oil hot-water heat. Self-contained suites. High location. Good rental district. Good investment at $14,000 with $3,000 down and $89 per month. EV 4-8128. Mrs. Kirkpatrick, GR 4-1972.
PEMBERTON, HOLMES LTD.
1002 Government Street

MARINA AND COFFEE SHOP Fully equipped, on popular Salt Spring Island. Capable of expansion. Includes small cottage. For fuller details please phone
L. W. Jenkins, eves. GR 7-4127
KING REALTY
609 Broughton EV 2-2131

COMPLETE LICENSED TAXI BUSINESS. Affiliated with other owner-operators. Including excellent location and concessions. Terms available. EV 5-6873.

Rita Del Mar's Daily Astrology

TUESDAY, JULY 28, 1959

Today's quotation: "They also serve who only stand and wait."—Milton.

Tuesday for Everyone: Make this a routine day. Use what you have instead of buying new things. Avoid waste or risks. Be conciliatory, thoughtful, resourceful for best results. Steer clear of inharmony, risks.

Look for Your Birthdate and Birthsign Below

March 21 to April 19 (Aries)—Be discreet regarding friends; don't tie up assets; accent thrift.

April 20 to May 20 (Taurus)—Be attentive to personal, domestic responsibilities; check faults; be restrained.

May 21 to June 20 (Gemini)—Recheck plans; use care en route, re writings; dispel fears, worries. Get some rest.

June 21 to July 22 (Cancer)—Be careful about accounts, money matters, belongings; enjoy some sociability with friends.

July 23 to Aug. 22 (Leo)—Adjust to contacts; protect prestige, credit, business interests; be diplomatic.

Aug. 23 to Sept. 22 (Virgo)—Be considerate about duties; think things through; be careful in transit and in legal matters.

Sept. 23 to Oct. 22 (Libra)—Brush up skills; live up to ideals; double-check accounts; seek economical methods.

Oct. 23 to Nov. 21 (Scorpio)—Stress fundamentals; be adroit in business; don't be led beyond your depth in associations with others.

Nov. 22 to Dec. 21 (Sagittarius)—Keep yourself busy with routine items; use dietary, health discretion. Attend to wardrobe.

Dec. 22 to Jan. 19 (Capricorn)—Protect assets; analyze accounts; play safe. However, seek some relaxation, pleasure.

Jan. 20 to Feb. 18 (Aquarius)—Stress courtesy, tact; don't err in basic items or with elders. Keep projects on even keel.

Feb. 19 to March 20 (Pisces)—Seek privacy, better methods; check words, gossip. Keep sources of information open.

Planning ahead—Good for sociability, entertaining, etc.: Aug. 1, 2, 5, 6, 7, 8, 9.

(Released by Consolidated News Features, Inc.)

145 BUSINESS OPPORTUNITIES

MIRACLE BEACH

A MIRACLE FOR YOU.
400' GOOD BEACH WITH OVER 5 ACRES FOR CAMP RENTALS. SIX GOOD BOAT RENTALS. FOUR RENTAL UNITS (TWO DUPLEXES). GOOD HOME WITH STORE ATTACHED, PLUS DOUBLE GARAGE. THIS IS AN ESTABLISHED BUSINESS, ADJOINING THE PROVINCIAL GOVERNMENT CAMP WITH ITS 200 CAMPSITES. LAST YEAR VISITED BY OVER 200,000 PEOPLE. A MAGNIFICENT LOCATION WITH HUNTING, GOOD FISHING, WARM SEA BATHING, PLUS A GOOD LIVING FOR YOU. EXCELLENT WATER SUPPLY. FULL PRICE WITH TERMS $57,500
FULL PARTICULARS, PHOTOGRAPHS, ETC., CAN BE SEEN AT OFFICE. EV 3-9413. ALEX MACLEAN, RES. EV 3-7243.

FRASER BISCOE, 750 PANDORA.

8 SUITES FAIRFIELD

CASH, TRADE, TERMS
OFFERS DOWN
Other business interests force the owner of this very nice building to offer it on reasonable terms. All suites have separate entrances, and are in tip-top condition. Oil hot-water heat. TV plugs, ranges and fridges. This is one of the best locations in the city. One block to park and sea. Income approx $6,100. See this for sure.
Full price $46,500
C. Mallett, EV 2-2137 anytime.
WESTERN HOMES LTD.

NHA DUPLEX

Side-by-side, new, just ready to move in. Each side has a large living room, oak floors, family-sized electric kitchen with dining area. Four-piece bath and two good-sized bedrooms. Full cement basement with rumpus room area. Automatic heating, drive-in garage. $6,800 cash required, balance at $97.65 per month including interest at 6%.
Full price $22,000
Please call BILL KENNEDY, Ph. EV 5-6741 or EV 4-4026. Northwestern Securities of Victoria Ltd.

NEW MOTEL

THE UTMOST IN LUXURY IS THIS 8-UNIT, EXTRA MODERN MOTEL. IT IS ONLY 1½ YEARS OLD — A SOLID FIREPROOF BUILDING. ALL UNITS ARE FURNISHED TO SUIT THE MOST DISCRIMINATING TOURIST, AND IT IS IN A CLOSE-IN LOCATION. IT HAS A YEARLY POTENTIAL REVENUE OF $14,000 AND ABOUT $45,000 WILL HANDLE. SEE BILL KENNEDY OF NORTHWESTERN SECURITIES OF VICTORIA LTD. EV 5-6741 OR EV 4-4026.

WHO EVER HEARD

OF FOUR MODERN, 2-BEDROOM SUITES AVAILABLE ON ALMOST ANY TERMS in the top rental area with almost guaranteed occupancy? Fifth unit roughed in. OO-M hot-water heat, carpet. In excellent condition. UNFORTUNATE CIRCUMSTANCES ONLY REASON FOR SALE. Will accept trade. Full particulars from B. Cartwright at EV 5-6741 anytime. Northwestern Securities of Victoria Ltd.

COMMERCIAL PROPERTY

Ideal site for service station or other similar units. 1⅞ acres with access from three streets. May be purchased as one parcel or in sections if desired. Frontages 270', 165' and 365'. Close to shopping centre. Contact Ken Sturgeon. EV 2-7276 or res. GR 7-1580. Town and Country Homes Ltd.

CASH—BUSINESS

(Not groceries or hardware). Due to very serious illness this newly opened cash business must be sold at once. Nice for a couple to handle with part time help. Below replacement cost at full price of $14,000
with approx. $6,000 to handle. For more information call R. Hanson at EV 5-8701 anytime. Morey & Johnstone Real Estate.

DUPLEX — INCOME $162 PER month. Brick construction. Automatic oil hot water heat. Self-contained suites. High location. Good rental district. Good investment at $14,000 with $3,000 down and $89 per month. Call Mrs. Kirkpatrick, GR 4-1972 or EV 4-8126.
PEMBERTON, HOLMES
1002 Government St.

BUSINESS BLOCK
Comprises 3 nice stores and owner's home, excellent location, good rentals. Only $4,000 down, balance like rent. Price only $22,000
R. F. Harris, res. GR 7-2976
BOORMAN INVESTMENT CO. LTD.
611 Fort St. EV 3-7124

INVESTMENT DOLLARS
$3,000 or less down—Esquimalt, near Naden. Fully rented side-by-side duplex. Self-contained suites. Income $110 per month, payments $55. Owner pays only water and taxes. Price $8,000. McCandless Realty, 830 Fort. EV 3-6111 or. EV 4-5855.

FROM $7,500 UP. LOW DOWN payments, all districts. Duplexes and other revenue.
G. Raney, res. EV 2-2398. A. Mutch, res EV 2-4544. Boorman Investment Co. Ltd. 611 Fort St. EV 3-7124.

DAVID R. McADAMS, COMMERCIAL and investment real estate specialist. 1205 Broad St. EV 5-3226.

145 BUSINESS OPPORTUNITIES

4 Stes. Near Dallas

1 2-bedrm ste, 3 1-bedrm stes. Building recently re-stuccoed and rewired. Oil hot-water heating, cooper plumbing. All stes self contained with elec ranges, fridges, sep entrances and sep meters. Only $4,300 cash required, balance at 6% at $100 per month.
Full price $18,000
EXCLUSIVE LISTING.
S. W. Anderson, EV 4-9305; res. EV 2-8017.
Financial Survey Limited.

UPLANDS HOME OWNERS
TRADE YOUR HOME IN ON AN OAK BAY APARTMENT BLOCK. LUXURIOUS 3-BEDROOM, 2-BATH-ROOM OWNER'S SUITE. CALL D. E. WILKINSON, EV 4-8124.
PEMBERTON, HOLMES LTD.
1002 GOVERNMENT ST.

NEW CITY CENTRE MOTEL. Money maker. Suit couple. EV 5-6628.

147 EXCHANGE REAL ESTATE

TRADE MY LOT FOR YOUR CAR

HALF-ACRE LOT ON COLUMBIA DRIVE. PERCOLATION TEST APPROVED.
FULL PRICE $1690
Half cash, or will accept your car or station wagon in trade.
CALL ERIC A. MACFADYEN, Northwestern Securities of Victoria Ltd. EV 5-6741, 24-hr service.

MEARS & WHYTE OAK BAY REALTY LTD.

2188 OAK BAY AVE.
3087 SHELBORNE ST.

TRADERS' CORNER
1. YOUR EQUITY CAN BE APPLIED TO ANY HOME ADVERTISED BY US.
2. WE ALSO BUY OUTRIGHT FOR CASH.
Call J. Mears or D. Whyte EV 5-7707 anytime.

Equity in revenue property in top condition, close to Parliament Buildings, to trade for cash, mortgage, house or car. Full price of this property is $11,500
Bal equity of about $3,700.
Full particulars from T. Mullen, GR 7-3642, or office EV 5-8704
Frank A. Martin Agencies Ltd.
1114 Blanshard St.

EXCHANGE. $2,500 EQUITY IN home for car and cash or business. EV 4-8863, a.m. only.

148 LISTINGS CANCELLED

SOLD
2856 Colquitz Ave. sold by Harry Foster Ltd.

212 ST. CHARLES ST., SOLD BY Douglas Hawkes & Co.

149 LISTINGS WANTED

LIST WITH RITHET

EST. 1873 706 FORT ST.

BUYING OR SELLING MULTIPLE LISTING

reaches more people, gives you a comprehensive survey of the best buys. The resources of 51 member firms are yours to draw on. Ask your realtor.
MULTIPLE LISTING BUREAU
1216 Broad

150 HOUSES FOR SALE

AUTOMOBILE WANTED IN TRADE

I have a three-bedroom home near the new Primary Lake Hill School (Grades 1 to 6), only 2 years old; full basement with lovely rumpus room finished in knotty pine. Large living room with fireplace, "L"-shaped dining room, cabinet electric kitchen, wired for range. Oil-O-Matic heating, drive-in garage with up-and-over doors. All in spotless condition. FULL PRICE $12,600
My client will accept a good car or station wagon in full or part down payment.
CALL ERIC A. MACFADYEN Northwestern Securities of Victoria Ltd., EV 5-6741; 24-hr. telephone service.

Contractor's Own HOME

Built for his family ten years ago, this contractor spared nothing to make this a comfortable, convenient home. Two twin-size bedrooms with built-in vanity and chiffonier. Large panelled living room, guest size dining room also panelled. Wall-to-wall carpet throughout. Bright, sunny rooms with plate glass windows. Roomy kitchen with dining area. Full basement with den or bedroom. Terraced garden with patio. Full price on easy terms, $14,500. Call MAURICE N. SMITH anytime at EV 5-6741. Northwestern Securities of Victoria Ltd.

DUPLEX SELL — TRADE

ONLY BECAUSE OF SERIOUS ILL HEALTH IS THIS TOP REVENUE PROPERTY, CLOSE TO WILLOWS BEACH, NOW AVAILABLE. Vendor will consider offer to buy with $2,800 down, but actually requires a four-room home without steps. IF YOU HAVE SUCH A PROPERTY WITH $3,000 EQUITY OR BETTER, please call me now and let me show you a real opportunity.
SACRIFICE AT $11,950
Phone JOHN FIDLER at EV 5-6741 or EV 2-2223. Northwestern Securities of Victoria Ltd.

OFFERS?

As to down payment, or will take mortgage or property as part down payment on this larger NHA 4-yr-old 3-bedroom home on large lot close to all conveniences, on sewer. Good FHA mortgage. Full price $14,900
Or less for C.T.M. R. Hanson, EV 5-8701 anytime. Morey & Johnstone.

OAK BAY
DRIVE BY 2391 NEIL STREET
By owner. Choice location. Living room, dining area, two bedrooms, plus den or third bedroom, utility room, rumpus room. Situated on corner lot with separate two-car garage; oil heat. Price $13,500. Terms to suit. To view phone EV 2-9708.

OAK BAY—MODERN 3-BEDROOM bungalow, adjacent to boathouse. Hot water oil heat. 5% mortgage. 1,400 sq ft. Partial sea view. Double carport. Easily-kept grounds. Price $17,500. 2635 Currie Rd. EV 2-9006.

21 OBED IS FOR SALE
Vacant, move right in. Sewers are in. 4 rooms, fireplace and Pembroke bathrm. $2,600 down payment. Full price $8,450. Contact Harold Ware, Town and Country Homes, Ltd., EV 2-7276 or Res. EV 2-1461.

BY OWNER—EXTRA LOT
Large living room, kitchen, 3 bedrooms, bath down; 3 rooms and bath up. Open to offers on down payment. Full price only $10,950. No agents, please. EV 4-2825.

LET'S TALK IT OVER. NO agents. Up and down duplex, 3 sets of plumbing. Near Parliament Buildings. Phone EV 4-9421.

HOME OR REVENUE, NEW, 6 rms up, 3 down, large lot, playpark: $15,950. Owner. EV 2-4046.

ACCEPT $2,000 CAR AS DOWN payment on new 3-bedroom N.H.A. home, Glanford area. GR 9-3434.

SIDNEY REAL ESTATE
JAMES RAMBAY GR 9-2626

150 HOUSES FOR SALE

WHITTOME'S

Established 1892
"Open House"
NO. 1580 McRAE AVE.
WEDNESDAY, JULY 29
2-5 P.M. and 7-9 P.M.
"LOW, LOW DOWN PAYMENT." Bright, cheerful, modernized 4½-room bungalow, completely redecorated, wired for range, high view location. Full basement and drive-in garage. 100-ft. frontage. Large modern kitchen, built-in dining nook. Move right in. OFFERS WANTED AND USE THAT MORTGAGE OR LOT AS A DOWN PAYMENT. MAYBE EVEN YOUR $9300 CAR. Asking
Mr. Meuffels and Mr. Drew in attendance. Call EV 2-4255 anytime.

SEA VIEW!

Executives and professional men, SEE THIS. Beautiful 3-bedroom rancher in exclusive QUEENSWOOD uniquely decorated and with de luxe knotty pine kitchen plumbed for washer and dryer. Large treed garden. Outstanding value $16,900
at $9200
with large 5½% mortgage. First time on market. An exclusive listing with B. Travers-Smith, phone EV 2-4255 anytime, or EV 5-6651.

OAK BAY BORDER

Older 4-room bung, completely modernized. Features 32' living room, small but beautifully-kept garden, ½ block to bus. Perfect for retired couple.
Price $7350
Call Fred Campbell, EV 2-4255 anytime or res. EV 4-3872.

$4600

3-room bachelor cottage — cab kitchen, all newly decorated. Concrete foundation. Very low taxes. 2-mile circle and close to all conveniences. Monthly payments only $30. Discount for cash. Call Guy Meuffels, EV 2-4255 anytime or res. EV 2-7829.

IT'S A SAD STORY

MY OWNERS HAVE MOVED
I'm lonesome for a family who needs 3 bedrooms, comfortable living room with fireplace. Patio off dinette. Compact electric kitchen. Large utility. O-O-M. For particulars please call Mrs. Ruth Squires, EV 2-4255 anytime or res. EV 2-2369.

FAIRFIELD

Excellent location, 5-room bungalow, full basement with new oil plage unit. 24-ft LR and DR (in line). Try your down payment $9650
and an offer on
Guy Meuffels, EV 2-4255 anytime or res. EV 2-7829

OAK BAY SEA VIEW

IF YOU REALLY WANT A SEA VIEW and an immaculate stucco bungalow with all modern conveniences, see this now. "No" it's not cheap, and a low down payment "WILL NOT" handle. But is priced to market value. For full particulars why not phone now and make appointment to view.
Price $19,500
L. A. Squires, EV 2-4255 anytime or EV 2-2299.

1½ ACRES VIEW

Within the 2-mile circle. Acreage very suitable for bath and berry growing. Well-cared-for orchard (75 trees). Small but spotless 4-room semi-bungalow with full basement. Glassed-in sun porch with panoramic views. Owners will consider all "reasonable" offers on $9200
Guy Meuffels, EV 2-4255 anytime or res. EV 2-7829

ON BUS LINE

980 sq. ft. in this compact 5-room bungalow. The attractive kitchen is a step ahead with nicely separating dinette. Smart living room. 4-pce. colored, tile bath. 2 large bedrooms.
Price $10,750
To view please call Mrs. Ruth Squires, EV 2-4255 anytime or res. EV 2-2369.

BUILD NHA

NHA loans, plans and choice lots available. Low down payments. Call our NHA department or Mr. Drew, EV 2-4255 anytime or res. EV 3-4980.

J. H. WHITTOME & CO. LTD
1218 Broad Street
EV 2-4255 anytime
Member Multiple Listing Bureau

NEWSTEAD

REALTY LTD.
766 Fort Street EV 2-8117

GORDON HEAD SEA VIEW
This estate home, just over one year old, the construction supervised by owner for his permanent residence, situated on 82x189 ft. lot, in treed area, giving seclusion and view of the sea off Gordon Head. Living room, dining room 18x28 with large picture windows, conservatory, thru hall, 2 large bedrooms, electric cabinet kitchen with wall oven and eating area. Large 4-pc. vanity bathroom, attached garage. Exterior asbestos shingle and Duroid bonded roof. The full price only $14,900
Terms as low as $60 monthly payments. To view call F. R. Salter, EV 2-8117 or EV 4-7239.

CITY FAMILY HOME
This conveniently located home on two lots with separate 2-car garage, the grounds all fenced and nicely landscaped including pool. House has LR, DR, kitchen with eating area, 3 nice large bedrooms, bath, separate toilet, full basement, furnace heating. With cash available to mortgagee. Only $8950
Open to cash offers. To view call F. Salter, EV 2-8117 or EV 4-7239.

DICKIE & CO.

REALTY & INSURANCE
833 Fort St. EV 2-4312. EV 5-4334

CITY DUPLEX
ONLY $1000 DOWN
Good up and down legal duplex. New wiring, separate meters and separate entrances. Upper suite of 2 bedrooms, cabinet kitchen, and living room with bath rents for $60 a month. Lower suite for owner has large living room, cabinet kitchen, 2 bedrooms and bath. Full basement, drive-in garage. Nice garden with several large fruit trees. ALSO EXTRA ADJOINING LOT WORTH $1,000 INCLUDED IN PRICE.
FULL PRICE $8900
with reasonable monthly payments.

ONLY $13,000
($1500 Down)
Lovely three-bedroom modern stucco bungalow with large L-shaped living room and dining room, cabinet electric kitchen, full basement, drive-in garage. O-O-M heat. All on a nicely landscaped lot. 5½% mtge. PRICED MUCH BELOW REPLACEMENT COST.
Call Mr. Dickie, EV 2-4312; eves. EV 3-3640.

VICTORIA REALTY LTD.

1115 DOUGLAS ST.
$59 P.I.T.
6 YEARS OLD
NHA
4 BEDROOMS
Check these features: a 4-bedroom home, living room, fireplace, dining room, cabinet electric kitchen, 4-pce. bath, oil heat, full basement, garage. Close to buses, schools and shopping, wall-to-wall carpet, nicely landscaped with lawns, flowers and shrubs. Contact me on this outstanding value. Vic Wilson, EV 2-9145 or Evenings EV 5-0471.

LR 22x12, KITCHEN, PANTRY, bathroom, 1 bedrm down, 2 bedrms up. All large rooms, full bsmt, laundry tubs, coal and wood furnace. Wired 220. Good condition. Price $7,500. EV 2-5224.

TO BE REMOVED
Small 3-room cottage at 384 Rodfern St. What offers? EV 4-8510 after 5 p.m.

CITY—4-ROOM BUNGALOW, 2 bedrooms. Easy terms. $6,450. Mr. Wright, Victoria Realty Ltd., EV 2-9145 or EV 2-9489.

150 HOUSES FOR SALE

Brown Bros. AGENCIES LIMITED

1125 BLANSHARD STREET
MEMBER REAL ESTATE BOARD MULTIPLE LISTING BUREAU

GORGE 4 BEDROOMS
Modern stucco bungalow in lovely condition. Living room with fireplace, cab elec kitchen, 4-pce bathroom, full cement basement with O-O-M heat, drive-in garage. Close to bus, school's and stores. Priced for quick sale $11,900
Call Cec Pearce, EV 3-4621; Office EV 5-8771.

GORGE DRIVE BY 3081 ALBANY ST.
Very spacious home containing 3 bedrooms, living room, separate dining room. Full cement basement with HA furnace. BARGAIN PRICE, with terms, only $8500
To view please call Peter Margetts, Res., EV 5-2698; Office, EV 5-8771.

GORGE REVENUE
9 ROOMS — 3 BATHROOMS
This is a fine home for the owner plus substantial return on investment. 6 rooms and 2 sets plumbing on main floor. Large suite of 3 rooms and bathroom upstairs. Full basement, O-O-M heat, garage. Ideal location for guest house. Good down payment required. Furniture in rental units remains, included in price $13,950
Please call Mr. Hill, EV 5-8771; Res. EV 3-7585.
Office EV 5-8771

OAK BAY 4 BEDROOMS
Or 3 and a den, situated on a quiet dead-end street. Only 8 years old. Open stair well leading to full basement and auto oil heat. Landscaped lot and close to school, transportation and golf course. Phone me and find out if your low down payment $15,500
will handle
Please call Mr. Hill, EV 5-8771; Res. EV 3-7585

OPEN HOUSE

WED., JULY 29, 1959
12:00 P.M. - 3:00 P.M.
1200 JUDGE PLACE YOU HAVEN'T SEEN THIS ONE
A six-year-old, 3-bedroom home on sewer in the 2½-mile circle. High location amongst the trees, seclusion. Large entrance hall, fireplace, raised hearth. Knotty pine kitchen with quarry tile floor. Living and dining room have a six-month-old W to W carpet. Cedar-lined den which could be bedroom. 14x12 panelled master bedroom, built-in features. The third bedroom is also panelled. Split bathroom has colored fixtures, 3-pc in one section, 2-pc in another. Full insulated basement, separate garage with room to park 4 cars in $18,950
driveway
Call W. J. Ranson, EV 5-6614; Office, EV 5-8771

P. R. BROWN

& Sons Ltd. — Est 1909
1112 Broad St. Phone EV 5-3435

2-BR BUNGALOW
In country setting (Mt. Douglas area). Just 2 years old. LR 19x12 with FP. Modern cab electric kitchen; 4-pce bath; attached garage. Lot 90x160. A wonderful buy with $2,500 down
at $11,200
Call F. Scherbaum anytime at EV 2-8301.

ESTATE ESQUIMALT
864 WOLLASTON
LAST CHANCE
To purchase this very fine five-room bungalow in one of the most popular and improved areas of the city. $3,000 down, balance payable $75 per month.
SEE IT NOW $9500
Phone R. E. Hills, EV 5-3435; res. EV 3-6918.

SNAP
$1000 Down
575 LEASIDE AVE.
PAY $60 per month on balance. 4½-room bungalow, FC basement, drive-in garage. COPPER PIPING, HEAVY WIRING. REAL VALUE AND MUST BE SOLD, ONLY $6950
Contact R. E. HILLS, EV 5-3435, Res. EV 3-6918.

BARGAIN BASEMENT
$800 DOWN
3 SUITES
Close-in location. Zoned and licensed. 3 rentals in older building on 60x120 lot. Monthly payments on balance only $87. Unique opportunity for you to buy income property and valuable lot on these easy terms. Ross Hartnell, EV 5-3435, res. EV 2-9672.

Island Homes Ltd.

MacFarlane - Pullan
2510 Douglas St. EV 5-7511

CADBORO BAY
DRIVE BY
2559 Chelsea Place
Please do not disturb occupants.
This almost new, 3-bedroom bungalow has approx 1,500 sq. ft. floor area. Quality built with many extras. Full high basement, oil plug heat. Excellent family home with lovely floor plan. Priced to sell. Call Mr. Clarke or Mr. McDonald, EV 5-7511 anytime for full particulars.

$1350 DOWN MODERN COTTAGE DE LUXE
2 BEDROOMS
231 SIMS AVE.
AT TILLICUM
Cute and compact. Cove ceilings, cab. kitchen, separate garage, includes expensive oil stove and oil heater. This is good value and easy terms to right party. See this today. Please do not disturb owner. Just call Mr. MacFarlane, EV 5-7511 anytime
Price only $6950

OAK BAY
$2500 DOWN
White, colonial-type home, attractive residence of 8 rooms, living room, separate knotty pine dining room, large cab kit with dining nook, 2 bedrms, 4-pc bath on main floor; up 3 spacious rooms with 3-pc bath, could serve as separate mother-in-law suite. Basement with new Williams Oil-O-Matic furnace, copper hot water tank, small compact garden. Repayments $90 per month.
Price $14,750
C. H. Holland Realty, 620 View St. Phone EV 5-5824 or EV 4-7889.

DRIVE BY
1807 OAK BAY AVE.
Up-and-down duplex. 4-room suite down for owner, upper suite rented. Newly decorated, good location. $1,500 down and balance arranged. $10,400.
F. Woods, EV 3-2576
D. HAWKES & CO. EV 4-7128

DUPLEX, N.H.A., SIDE-BY-SIDE, corner of Craigflower and Styles. 2 bedrooms, full basement, automatic oil. Completion Aug. 15. Phone EV 4-7808, res., EV 2-2821.

150 HOUSES FOR SALE

TOWN & COUNTRY HOMES LTD.

851 Pandora Avenue EV 2-7276

COMPLETELY FURNISHED
TRY YOUR DOWN PAYMENT. THIS 4-PLUS MODERN STUCCO HOME AT $11,700 INCLUDES ALL FURNITURE: — CHESTERFIELD SUITE, DINETTE STE., 2 BEDROOM STES, GAS RANGE, FRIG, GARRAGE BURNERS, RUGS, CHAIRS, TABLES, DRAPES, CURTAINS, ETC. DRIVE BY 3116 EARL GREY ST. THEN CALL R. LUDLOW, EV 2-7276, TO VIEW. OWNER WILL SELL LESS FURNITURE AT REDUCED PRICE.

TUDOR DELIGHT!
SPACIOUS AND GRACIOUS FAMILY HOME WITH FOUR BEDROOMS, DOUBLE PLUMBING, FULL BASEMENT, OIL HEAT. This is a home with charm and has large living room, guest-size dining room, cabinet kitchen (all across the front). Also DEN with fireplace, workshop and AN ACRE OF TREED PROPERTY close to schools and transportation. Price $16,250
with excellent terms available. PHIL SIMPSON, EV 2-7276 anytime.

NEVER HAVE WE OFFERED SO MUCH FOR SO LITTLE
A high-grade new 6-room rancher on corner of Tait and Broadway at Carey Road. If you like the outside of this custom-built, quality-finished three-bedroom home you will catch your breath when you see the inside plan and ultra-modern features. Yes, it has a full-size 9-foot-high basement with extra bathroom plumbing hookup; as well as a fireplace for that lovely rumpus or No. 2 living room you had been thinking of having. Full price $17,800
The terms—present $7,000 mortgage can be paid off or increased. You make your offer of cash down, we will try to work it out for you. No. 516 Tait. Drive by. Phone your agent, H. Forrest, EV 2-7276.

CLARKE & WALLACE

Realty Ltd. Member M.L.B.
1118 Quadra EV 5-8794

$14,000
Delightfully-designed, modified, split-level house, ready for occupancy in September. Have fun choosing the color schemes. DP $3,000, balance as rent over 20 yrs. Exclusive.
Mrs. Peterson, EV 5-8794 or GR 9-6858.

OAK BAY
MOVE RIGHT IN to this charming 3-bedrm bungalow. Only two years old and in the pink of condition. Superior construction with many extras including wall oven, counter-top stove and fan. Located on a secluded street among homes of distinction. We unhesitatingly recommend this home as one of desirability and value. $19500
Price
Mrs. Wallace, EV 5-8794, EV 2-8493.

NEW BUNGALOW
Approximately 1,300 sq. ft. Spacious living room, Scottish-designed fireplace, entrance and thru hall, 3 roomy bedrooms, conveniently-planned kitchen has fan and space for auto washer. Full basement, roughed-in bedroom and rumpus room with fireplace, also bath and laundry room. Oil heating. Dr-in garage. Close to sea in South Oak Bay residential area $16,900
Only $3,500 to handle.
C. Ness or F. Worsley, EV 5-8794, EV 5-2791. EV 4-6888.

SECLUSION
Choice Neighborhood
Quaint and characteristic 3-roomed bungalow in spotless condition throughout and on a large treed lot. For a home with country atmosphere and only 10 minutes from city, be sure to see this one. Price only $7950
Mr. Clarke, EV 5-8794, EV 2-8817.

JOHN GREENWOOD

1241 Broad Street

UNIVERSITY
If you are looking for a 6-room bungalow in spotless condition throughout, oak floors, automatic oil heat, cabinet kitchen, 220 wiring on a lovely landscaped lot, then this is it. Good terms and reasonable price. Vacant possession.

LAKE HILL
Good family home, ideal location, thru hall large living room with fireplace, 3 bedrms, family room, 3-pce bathroom and either 2 bedrooms and den or 3 bedrooms. Full high basement with drive-in garage, and HW heat. Large lot 51x249. Lots of fruit trees, lovely garden, small greenhouse and shade trees. $2,000 down.
Full price $8950
For the above ask for Jim Ridings EV 3-8494, Res. EV 3-9533

FOR RETIRED COUPLE
A well located four-room bungalow with no steps, in the Carey Road district.
Cash $4950
Please ask for Henry Hope EV 3-8494, Res. GR 7-2734

F. N. Cabeldu

1212 Broad Street EV 3-7174
(Member Multiple Listing Bureau)

NEAR PORTAGE INLET
$6400 Ideal for couple, easy 3-plus rooms bungalow. Small living room with fireplace, up-to-date kitchen, 3-pce bathroom, patio at back with patent glass roof. Part basement. Lovely garden.
Mr. Bennett, EV 3-4313

OAK BAY
$13,650 — 3-bedroom, stucco bungalow. LR, DR, 2 bedrms down and 1 up. Full basement, Oil-O-Matic, DI garage. Can arrange good terms, owners moving back east.
Mr. Bennett, eves. EV 5-4313.

CORDOVA BAY 4½ VIEW ACRES
This choice property with subdividing possibilities has a good-looking modern home of 2 bedrooms with extra room in basement, attractive living room with fireplace, modern electric kitchen with dining area, picture garden, sweeping view, seclusion, trees $15,500
G. H. Naylor, GR 9-5094.

NINE FOR NINE
1. A spotless, 9-room family home.
2. Large rooms, recently decorated.
3. Large kitchen with gas range, heater, pantry with Youngstown unit.
4. Separate stairways.
5. THREE bedrooms, furnished.
6. Double plumbing; 4-pc bath, sep toilet up, 2-pc down.
7. Well-cared-for garden on good-sized lot.
8. Central location, transportation at door.
9. Ideal for students' boarding house.
FULL PRICE $10,500
CALL MRS. SYLVIA NIXON, EV 5-6741.
NORTHWESTERN SECURITIES OF VICTORIA LTD.

THE BEST DEAL FOR BUILDING A HOUSE IS OFFERED TO YOU NOW BY KAMAPI CONSTRUCTION CO LTD. PHONE US ANYTIME TO DISCUSS THINGS WITH NO OBLIGATION TO YOU. PHONE EV 5-3614.

$8,950. COMPLETELY SELF-contained up and down duplex, new hot-air furnace, new wiring, 2 automatic gas water heaters, 2 gas stoves. $2,500 cash. 1015 Chamberlain Street.

LANGFORD, NEW, 2 BEDROOMS, oil heat, carport, terms. GR 9-1895.

150 HOUSES FOR SALE

WESTERN HOMES LTD.

REDUCED $1500
Revenue, Beacon Hill
Owner leaving city, must sell this immaculate, stucco, Duroid-roofed, fully furnished revenue producer. Consists of 4 bed-sitting rms with kitchenettes plus owner's 3-room suite with fireplace. Completely furnished, includes gas rangettes (separate meters), linen, china, etc., in fact everything to carry on the business. Terms $2,500 down at $9950
W. L. Korpan, anytime EV 2-2137.

1290 Camrose Cres.
This home can be bought for as low as $1,000 down. 3 bedrooms, full basement, cathedral entrance, spacious LR with fireplace, roomy all-elec cab kitchen, bar and dining area. Drive-in garage. New, quiet street, close to bus, schools and stores.
Full price $14,250
Reduction for higher down payment. Howard Blake, EV 2-2137, residence EV 2-6719.

$100 DOWN $50 MONTH
If you are looking for a lot to build on that is on sewer, close to town, schools and transportation we have 4 lots in Camrose subdivision. Full price $1700
Howard Blake, EV 2-2137, residence EV 2-6719.

ELK LAKE
3 acres, 4-room house. Several fruit trees. Very rich soil. Could be subdivided. This is a real bargain at $8,000. Don't miss this one. Phone Roy McGillivray or George Clark, EV 2-2137.

NHA — NEW ESQUIMALT
3 BEDROOMS
OIL HEAT
$1350 DOWN
In the course of construction, finished in 3 weeks this NHA rancher is one of the few left for sale. Large L-shaped living and dining room, 3 bedrooms, nice cabinet kitchen and utility room, extra storage room or could be 4th bedroom. House is at the stage now where you can choose your own color scheme. Large NHA mortgage already approved. Call now and see this at $13,650
the full price of
Johnny James, EV 2-2137 anytime.

Saanich Realty

QUEENSWOOD JOURNEY'S END
Intimately lovely with roses at the front door, lovely seclusion in the back garden. Gracious living room, spacious dining room, 2 bedrooms. Roomy attached garage with inside entrance to house. Utility. O-O-M heat. Workshop. No steps. If quality is important to you, it can be found in this modern, rustic charmer in a delightful suburban setting.
Full price $14,750
with terms.
Please call
GR 9-1195 Mrs. Horth GR 5

Telephone—EV 3-4111
11.30 p.m. to 8 a.m.
Editorial EV 3-4509 or EV 3-8309
Circulation . . . . EV 3-0725
Sports . . . . . EV 3-7000

The Daily Colonist.

Vancouver Island's Leading Newspaper Since 1858

★★★★★

Forecast—Cloudy, sunny periods
(Details on page 2)

No. 191—101st YEAR | VICTORIA, BRITISH COLUMBIA, TUESDAY, JULY 28, 1959 | ★★★★★ | 10 CENTS DAILY 15 CENTS SUNDAY | 36 PAGES

Dismissing Servants for Politics 'Not New'

BENNETT DEFENDS FIRING

Two-Faced Dahlia Unique Floral Freak

Through a mirror, camera shows the two faces of a "freak" dahlia which blossomed recently in the garden of P. W. Taylor, 311 Quebec Street. A gardener for 40 years, first in Edmonton, and for the last 15 years in Victoria, Mr. Taylor said, "I've never seen anything like it before."—(Colonist photo.)

Active CCFer Ousted

Premier Bennett yesterday defended the dismissal of a British Columbia government employee for working actively with the CCF.

David Barrett, 29, was fired from his $510 a month job as personnel staff training officer at the Haney correctional institute.

A member of the government service for six years, Barrett is seeking the CCF nomination to run against Social Credit Labor Minister Lyle Wicks in the Dewdney constituency in the next provincial election.

POLICY NOT NEW

Premier Bennett yesterday said the policy is not new.

"Back in 1953 an inspector of schools said he was going to seek the Social Credit nomination.

"The deputy minister of education at the time asked him if that was true and when he said it was, he was asked to resign immediately," Premier Bennett said.

MAN WAS WILLISTON

"That man was Ray Williston."

Mr. Williston is now the minister of lands and forests.

An appeal against Mr. Barrett's dismissal was heard in Victoria Friday before deputy provincial secretary Lawrie Wallace, but no result has been announced.

'UNFORTUNATE' TALKS

Attorney-General Robert Bonner said "this man unfortunately made a series of platform appearances for a political party. That is not in keeping with employment in the government service."

Commented CCF leader Robert Strachan: "When did the attorney-general discover that? They have no compunction about letting people run as provincial members providing they are running for Social Credit."

OUTSTANDING CALIBRE

He added that Barrett "is a man of outstanding calibre who would probably defeat Wicks."

Barrett himself declined to comment on his dismissal.

A letter signed by deputy attorney-general Dr. Gilbert D. Kennedy told Barrett he was "actively engaged in politics" and that his employment would be terminated July 24. He finished work on that date although he is being paid until Sept. 15.

NOT CLEAR

Alfred Bennett, assistant general secretary of the B.C. Government Employees' Association, said the government has no clear policy on civil servants' political activities. Federally, he said, they are forbidden to participate only during actual elections.

Said Mr. Bonner: "One of the achievements of modern government is a politically independent civil service.

"Barrett engaged in obvious, open partisan activity which is in conflict with the tradition of government service in the U.K. and on the North American continent."

★ ★ ★

LYLE WICKS
. . . challenger fired

★ ★ ★

DR. GILBERT KENNEDY
. . . 'actively engaged'

River Parley Encouraging

WASHINGTON (CP) — The International Joint Commission opened new confidential talks Monday on Columbia River power plans. Gen. A. G. L. McNaughton later reported that "encouraging progress" was made.

The talks are aimed at developing a draft set of principles on which the Canadian and American governments could base an agreement to cover construction costs, estimated to run to some $3,500,000,000 during a 50-year-period.

Parley Near Breakdown

Stopgap Pact Urged Between West, Reds

GENEVA (AP)—The Soviet and Western foreign ministers agreed Monday to redraft their conflicting views on a Berlin truce. This decision was made in the hope of saving the Big Four conference from total breakdown.

After a flurry of secret negotiations, the ministers called a one-day recess of the conference today to draw up fresh summaries of the East and West versions of a possible stopgap agreement on Berlin.

MEET WEDNESDAY

The ministers were expected to meet again Wednesday to try to merge the two drafts.

Western officials reported there will be some modifications but no basic change in the proposals that State Secretary Christian Herter of the U.S. and his British and French colleagues presented Soviet Foreign Minister Andrei Gromyko June 16.

Informants said the new Soviet draft will be based on proposals made by Gromyko June 19, but also with some modifications.

Despite the agreement to put the respective positions in writing, the discussions gave no indication any compromise was in sight, the informants said.

The Western proposals of June 16 provided for:

1. Permanent exclusion of Soviet forces from East Berlin.

2. A freeze of the Western forces in West Berlin at the present level of 11,000 men.

3. A guarantee of free access to West Berlin from West Germany through East Germany, but acceptance of control of access routes by East German personnel.

RIGHT OF ACCESS

4. A power commission to discuss difficulties arising in the West's right of access to Berlin.

5. Measures to prevent activities likely to disturb public order in both parts of Berlin.

6. Maintenance of these measures until the reunification of Germany.

U.S. to Invite Khrushchev?

LENINGRAD (AP)—Vice-President Richard Nixon is seriously weighing the possibility of recommending that Soviet Premier Nikita Khrushchev be invited to visit the United States.

Four Missing In B.C. Plane

VANCOUVER (CP)—Search continued Monday night in the Bralorne area for a light plane which disappeared with four Quesnel residents aboard on a flight from Vancouver to Quesnel.

Aboard were pilot Don Patchett; Herb Neville, 29, manager of Quesnel Supply Ltd.; lawyer Donald Currie and his wife Gwen.

Newfoundland 'Betrayed' Smallwood Goes to Polls

ST. JOHN'S, Nfld. (UPI) — Outspoken Liberal Premier Joseph Smallwood last night went to the people of Canada's 10th province for support of the government which has led the island province since confederation with the mainland 10 years ago.

Smallwood, winding up a six-day debate on the much publicized Article 29 of the Union with Canada, announced that he would request Lieutenant-Governor Campbell MacPherson to dissolve the present session of the provincial legislature and call a general election within the next 21 days.

Well-informed sources predicted that Newfoundlanders would go to the polls on Aug. 20.

KEY ARTICLE

In the terms of Newfoundland's union with Canada, Article 29 was the key to the financial settlement. It provided for the establishment of a royal commission to determine how much Newfoundland should receive from the federal government to maintain its public services at a level comparable to at least those in the Maritime provinces.

The commission, set up in 1957, made a recommendation that Newfoundland receive a total of $8,000,000 a year, including special transitional grants already given to the new province. In the last words of its recommendations the commission said that after 1961, the federal government should pay the $8,000,000 "thereafter."

ONLY TO MARCH 31

The Diefenbaker government, however, decided to implement the McNair royal commission recommendations only up to March 31, 1962, providing the $8,000,000 a year. It promised that when these payments expire, the Newfoundland situation would be reviewed.

Smallwood charged, however, that the government should have continued to pay Newfoundland $8,000,000 a year afer the present arrangements ran out. He claimed that Newfoundland's "special circumstances" would be ignored by the government in 1962.

In the dying hours of debate, Smallwood spake for more than an hour condemning and denouncing the federal government, Prime Minister Diefenbaker, and Finance Minister Donald Fleming for what he called their betrayal of the rights of Newfoundland.

The resolution was passed by a vote of 31 to two.

Don't Miss

'Back in Business' Castro Makes Plans
(Names in News, Page 2)

★ ★ ★

Strange Doings Ruin Preacher's Home
(Page 2)

★ ★ ★

Call for Session 'Wild Statement'
(Page 3)

★ ★ ★

Be Prepared to Use Artificial Respiration
(Page 11)

★ ★ ★

Mobilized Terrorists Wreck Swedish Town
(Page 24)

★ ★ ★

	Page
Comics	23
Financial News	6
Garden Notes	23
Social	14, 15
Sport	8, 9, 10
Theatres	11

Algerian 'Clean-Up'

110 Rebels Dead In French Drive

ALGIERS (Reuters) — More than 180 Algerian rebels have been killed, wounded or captured since French troops last Wednesday launched a clean-up operation in the Kabylie Mountains east of Algiers, it was announced Monday night.

French losses were listed as two killed and 10 wounded out of a force of 30,000.

INITIAL PHASE

A spokesman for Gen. Maurice Challe, French military commander in Algiers, said the operation was still "in the initial phase of disposition of forces" and that there had not yet been a serious battle.

About 50 skirmishes had taken place in which 182 rebels had been put out of action. The number of dead was put unofficially at 110.

LARGE REGION

The French forces, operating over an 800-square-mile region, are trying to subdue 10,000 well-trained and well-armed rebels.

Tug, Warship Ending Epic Trip

Powerful deepsea tug Cambrian Salvor, owned by Island Tug and Barge, will leave Honolulu at 6 a.m. today on the final leg of an epic Pacific crossing with the huge battleship Almirantee Latorre in tow.

The tug is expected to cover the final 3,500 miles of 10,000 mile journey from South America in 30 days before delivering the ex-Chilean naval ship to a Japanese scrap yard.

U.S. Admiral Studies Atomic Icebreaker

LENINGRAD (AP) — Vice-President Richard Nixon and his party got a look Monday at Russia's atomic-powered icebreaker, the Lenin.

Nixon could get only a long-range view of the three nuclear reactors that will power the craft but Russian officials let Rear-Admiral Hyman Rickover inspect them more closely after Nixon called for a more thorough tour.

Rickover, who pioneered the development of the U.S. atomic-powered submarines, exclaimed at one point while going over the vessel with Nixon:

"We're getting the run-around. I want to see the inside."

Russian officials at first refused to let Rickover inspect the reactors more closely, but then relented. The U.S. admiral spent two hours on his inspection.

He said later it "does not represent an advance in the reactor art."

FIVE-DAY TRIP

The vice-president flew here at the start of a five-day trip that will take him to western Siberia. A crowd of about 1,500 including sailors and many young men and women, welcomed him at the airport.

Nixon alluded to his six-hour talk with Soviet Premier Nikita Khrushchev at Khrushchev's summer home outside Moscow Sunday. He said they had differences which they were unable to settle but had agreed on one thing — that world problems must be settled "at the conference table and not on the battlefield."

CHEERING WORKERS

At the Leningrad shipyard, where the 16,000-ton Lenin is being built, Nixon told cheering workers the U.S. is building an atomic merchant ship and the Soviet Union is building an atomic icebreaker. This symbolized the wishes of both peoples to use atomic power for peace.

"We must work together to break the ice," he said.

Bonn May Sign Pact With Reds

BONN (UPI)—West Germany was reported yesterday to be considering non-aggression pacts with the Soviet satellites Poland and Czechoslovakia.

The spokesman said Bonn also was considering an agreement with the two Communist nations on mutual renunciation of force and normalization of relations.

U.S. Family Lost in Strait

VANCOUVER (CP) — The RCAF rescue co-ordination centre here Monday night reported a Seattle family missing aboard a 31-foot cabin cruiser in the Strait of Juan de Fuca. Their names were not known here.

Finally Convinced — British Have Gone

War-Weary Bandits Give Up

KARACHI, Pakistan (AP)—Two war-weary tribesmen came out of the hills this week to surrender, after 25 years of fighting the British raj. Someone had finally convinced them Britain doesn't run things out here any more.

From the early 1930s the Waziri tribe had carried on a campaign of brigandry against the British sahibs, raiding garrisons and holding officers and men for ransom on the northwest frontier.

Sceptical of claims that British forces had departed in 1947, the tribe continued its campaign against settled areas.

But now its last lieutenants, Jalaat Khan and his uncle Rahimdad, have sued for peace. They told Pakistani officials they were convinced the British forces are gone. They and their followers now will give their loyalty to Pakistan.

Dial EV 5-1311

Hudson's Bay Company.

INCORPORATED 2ND MAY 1670

Daily Store Hours
9 a.m. to 5.30 p.m.
Shop Friday, 9 a.m. 'til 9 p.m.

Starts Thursday JULY 30th

FEATURING NO DOWN PAYMENT

and low monthly payments on

Home Appliances . . . Refrigerators, stoves, freezers, hot water heaters, TV sets, record players, radios, washers and dryers. Floor coverings. Furniture . . . Bedroom, living room, dining room, kitchen. Chinaware, household linens, draperies, sewing machines and more!

Master Bedroom Suite from the 'Young Homemaker' Collection, Patterned for Today and Tomorrow in Long, Low Contempory Styling

- Beautiful? Indeed it is, and the new long, low styling is space-saving too!
- Gracefully styled in the newest, most popular lines.
- Master dresser is 63" long, with a matching silhouette mirror.
- Elegant silhouette design bed. (Also available in bookcase style.)
- Hand polished to a glowing, flawless DANISH WALNUT FINISH.

HUDSON'S BAY COMPANY, furniture, 4th

Master dresser, mirror and silhouette bed

Special Annual Sale Price **$199**

Nothing down, $13 monthly

Shop by Phone, Order by Number—Dial EV 5-1311 Starting at 8.30 a.m. THURSDAY!

Large group purchase means low prices for you on the distinctively styled "Alpine" Collection!

SALE!
Your Choice of the Bedroom or Dining Room Ensemble as low as
$349
Each

3 Alpine Dining Room Ensemble—Classic elegance the theme of this graceful, gracious furniture that features perfect balance, sophisticated simplicity. The Alpine tables feature fluency of line, practical height, generous width, while the chairs are smoothly comfortable, so beautifully made they seem sculpted from select hardwood and walnut.

Pay Nothing Down
$18 Monthly

2
Alpine Bedroom Ensemble

Inspired by the smooth sophistication, the simple lines of Danish furniture, HBC's Alpine bedroom ensemble includes Mr. and Mrs. Dresser, Console Mirror, Mr. and Mrs. Chest and double bed in exquisite wood grain walnut. Fully dovetailed throughout, smoothly finished, hand rubbed to a smouldering, gleaming finish, this beautiful furniture compares favorably with much higher priced lines!

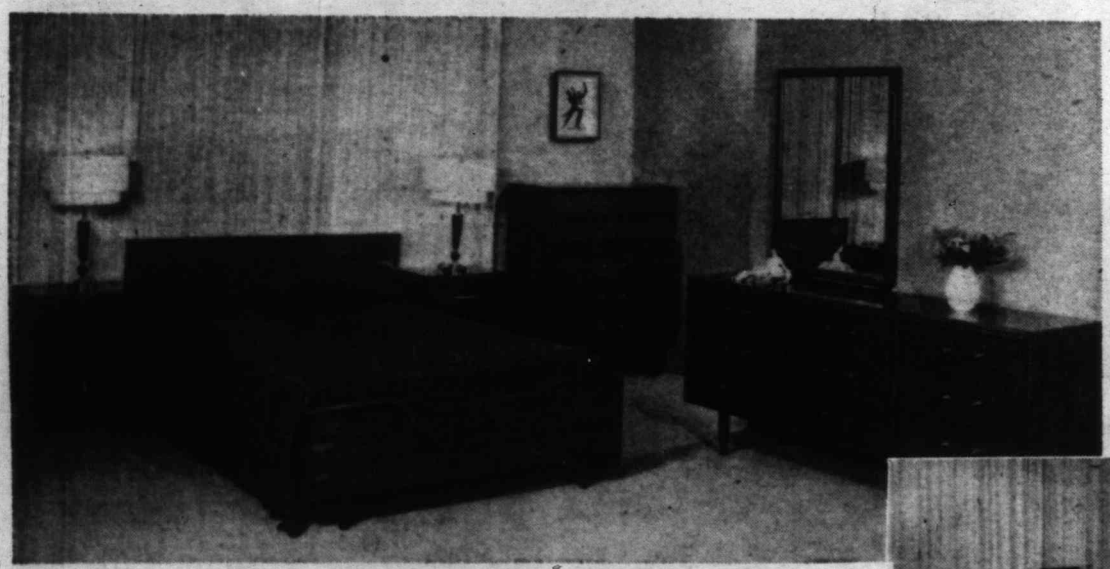

Exclusive Purchase means Big Savings

See the BAY'S own collection of Contemporary furniture . . .

Elegance, craftsmanship combined with a low price . . . What more could you ask in this truly beautiful furniture that features, among its many requisites, solid walnut mouldings and frames, hand-rubbed finish, dustproof properties, and a nylon self-lubricating suspension system on all drawers.

Contemporary Bedroom Ensemble

4

- Features an extra long master dresser, a genuine crystal polished plate glass mirror!
- All drawers have centre guides throughout! Easy to open!
- Beautiful double bed-size headboard styled with elegant simplicity in gleaming soft-tone walnut!
- Exclusively designed, smoothly sliding pulls on every drawer!
- All drawers are entirely dustproof!

SALE!
Your Choice of the Bedroom or Dining Room Ensemble
$299
Each

Pay Nothing Down, $15 Monthly

5 Matching Console Dining Room Suite
- This gorgeous ensemble includes 70" console buffet.
- Extension console table that extends to 88".
- 4 matching, airfoam padded chairs covered in decorator fabrics.

6 6-Pce. Dining Room Suite
- 58" long, long, low-slung Scandinavian-style buffet.
- 38" squared-off table that extends to 74".
- 4 matching airfoam padded dining room chairs.

HUDSON'S BAY COMPANY, furniture, 4th

Carload Purchase Means BIG SAVINGS for you on DANISH Modern Sofas, Sectionals and Chairs in Smooth Walnut Finish

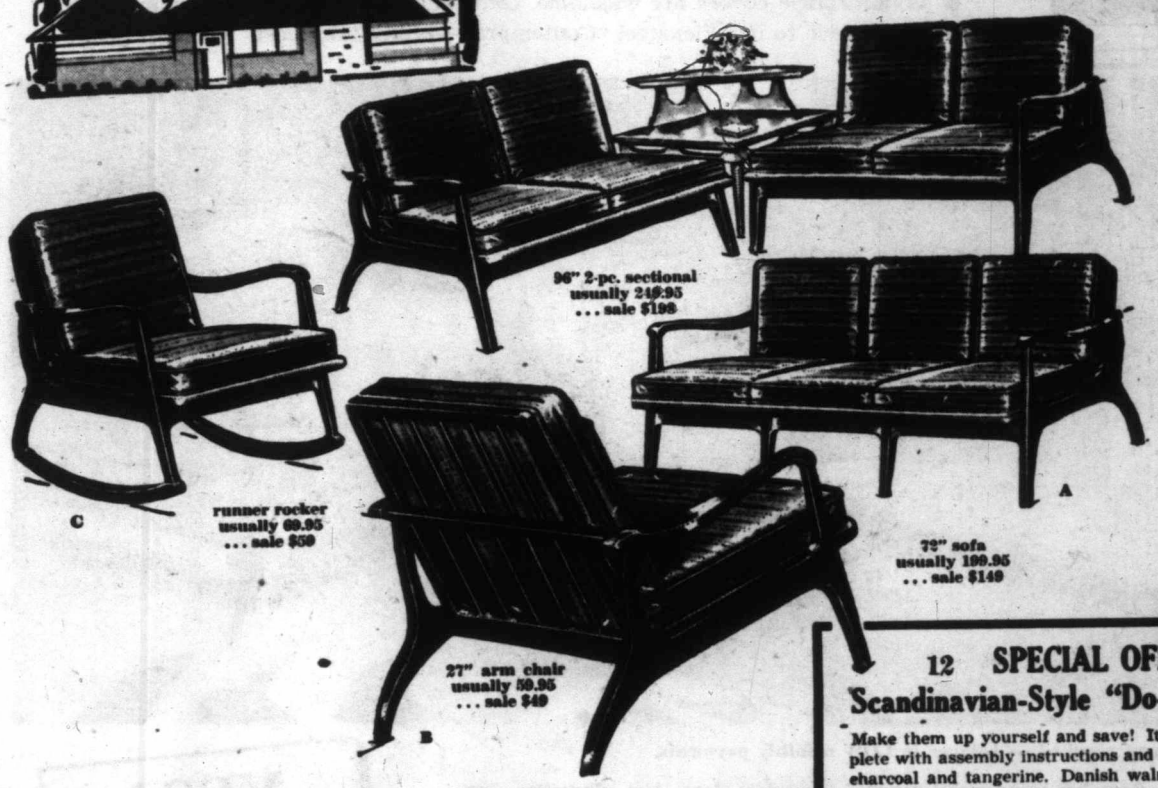

From any angle Danish inspired furnishings are a beautiful compliment to your taste in home decoration and a credit to your good sense when it comes to knowing a bargain. These pieces feature widely spaced, reinforced backs and contour arms; reversible foam cushions covered with a rich linen-like fabric boldly striped in decorator colors of toast, charcoal, gold, blue, tangerine and pumpkin. All pieces are constructed from selected cabinet hardwoods, polished by hand to a mellow walnut finish.

7 **A. 72" 3-Seater Sofa.** Reg. 199.95. **Sale, each $149** — $11 Monthly

8 **B. 27" Arm Chairs.** Reg. 59.95. **Sale, each $49** — $5 Monthly

9 **C. 27" Runner Rocker.** Reg. 69.95. **Sale, each $59** — $6 Monthly

10 **48" Sectional Sofa.** Reg. 129.95. **Sale, each $99** — $10 Monthly

11 **Danea Hostess Chair.** With popular styled surfboard arm. Limited quantity. Reg. 36.95. **Sale, each 29.00** — $5 Monthly

12 SPECIAL OFFER! 30 Only Scandinavian-Style "Do-It-Yourself" Arm Chairs

Make them up yourself and save! It's easy and fun, too. Complete with assembly instructions and hardware. Brown, turquoise, charcoal and tangerine. Danish walnut finish. **$44** — $5 Monthly

13 Popular Styled "Homemaker" 5-piece Living Room Ensemble

An attractive 5-pce. ensemble that will greatly add to the comfort and good looks of your home—made by famous Restmore. Modernly styled and durably constructed with triple springs, hardwood frame. Washable nylon covers in your choice of beautiful color-toned fabrics.

- Semi-sectional daveno sofa with arborite coffee table ends.
- Matching sofa chair with arborite coffee table ends.
- De luxe hostess chair.
- 2 matching hostess lamps.

(not exactly as illustrated)

Complete 5-Pce. Ensemble

$199

Nothing Down, $11 Monthly

HUDSON'S BAY COMPANY, furniture, 4th

Save $100 on "Contempra" Living Room Suites by FLEXSTEEL

- Superb craftsmanship, choice material, your assurance of lasting wear!
- Flexsteel's studied attention to comfort has come up with the utmost in seating ease, enduring satisfaction!
- Tempered steel springs feature Flexsteel's lifetime construction!
- All seats are 100% airfoam, have extra heavy-duty hardwood frames; double dowelled, glued, cross braced and corner blocked.
- Nylon fabric covers are washable, come in a galaxy of most popular colors.
- You'll love to use Flexsteel "Contempra"—really "the best" you can get!

• No down payment required — balance in LOW monthly payments.

Illustrated: This Contemporary Grouping is especially designed to combine long, low silhouettes with MAGNIFICENT contours for the utmost in casual comfort and modern new beauty!

14 • 84" Sofa—usually 279.95. With matching chair. Sale $199 $299

15 • 100" Sofa—usually 329.95. With matching chair. Sale $249 $349

16 • Choose from right or left arm sectional sofa, bumper sofa or 90° curve. Usually 209.95. Sale $169

17 • 30" armless chair—usually 149.95. Sale $99

YES!

We Will Be Glad to Take Your Present Suite as a Trade-in On These Groups!

HUDSON'S BAY COMPANY, furniture, 4th

18 **SPECIAL OFFER! Flex-O-Float Casual Lounger** $99

This attractive lounge swivel rocker utilizes Flexsteel's natural floating stability to create a new, extra deep seating sensation! Regular 129.95. Sale $10 monthly

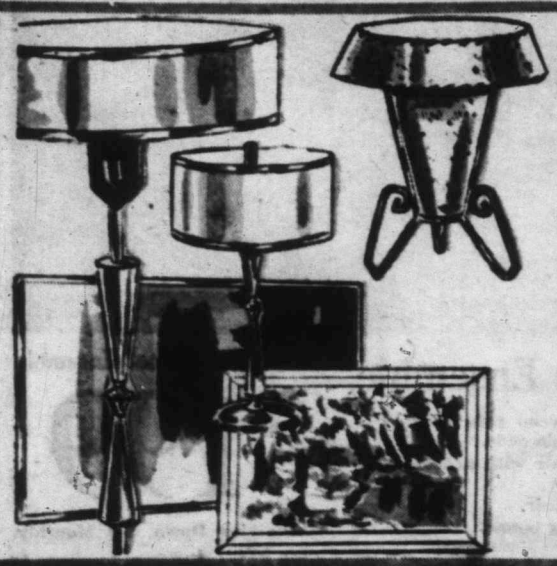

SAVE on Lamps, Pictures and Mirrors

19
De Luxe Floor Lamps
50 only! Brass standard size with solid walnut trim. Each lamp complete with tri-light. Ideal for living room or den. Special, each 13.99

20
Graceful Table Lamps
45 only, these well-made table lamps feature graceful bases, full shades that cast an easy-to-read-by light. Special, each 8.88

21
TV Novelty Lamps. Reg. 5.95
These lamps light your screen perfectly, diminish glare, add greatly to the room's decor. 100 only, shop early. Special, each 3.88

22
Plate Glass Mirrors
30"x40" mirrors feature bevelled edges. Smooth surface, 40 only. Each 38.88
Sculptured surface, 30 only. Each 48.88
• 24"x48" door mirrors, 9 only. Each 24.88

23
Framed Mantel Pictures
24 only! 24"x36" mantel pictures in favorite prints. Choose yours now at these low August Home Furnishings Sale Prices. Special, each 11.99

24
50 Only, Smoker Stands
De luxe design: brass base, walnut trim; features a real man-size ash tray for cigarettes and matches. Special, each 9.99

HUDSON'S BAY COMPANY, pictures and mirrors, fourth

Extra Special Offer!

25

200 Only, Adjustable TV Lounge Chairs

- Deep cushioned, adjustable back
- Spring-filled, comfortable seat
- Completely washable reinforced vinyl cover
- Self-levelling floor glides

IDEAL FOR—

- Living room, TV room and den
- Offices, waiting rooms
- Patios, lawns
- Your choice of NEW DECORATOR colors: Saddle, bone white, azure, coral

SALE 2 for 29.88 $5 monthly

26 Special Purchase! 5-pce. Dinette Suite

- Glossy arborite surface, 30"x42"x54", cleans easily!
- Satin-smooth stainless steel finish, gleaming chrome trim.
- Nylon floor glides mean the table is always level!
- Suite will not stain, scuff, scratch or peel—hot dishes won't mar.
- 4 matching dinette chairs feature washable vinyl covers
- Limited number! Shop early and SAVE $30!
- Regular $89.

$59

No down payment
$6 monthly

HUDSON'S BAY COMPANY, furniture, 4th

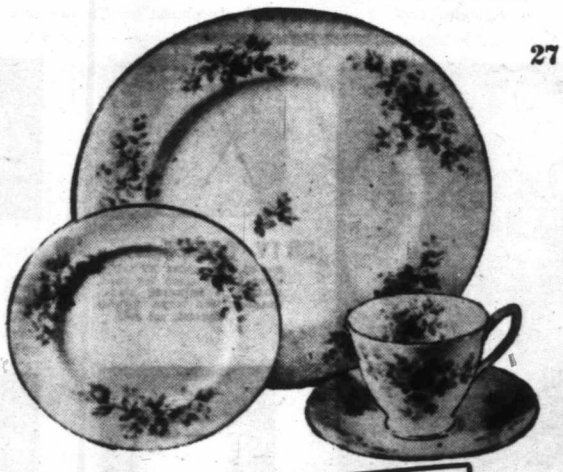

27 Save $20! 64-pce. Royal Albert Dinner Set for 8

Service for 8 in beautiful Moss Rose by Royal Albert. Slight irregularities of pattern make this low, low price possible. Service consists of 8 cups and saucers, 8 dinner plates, 8 salad plates, 8 bread and butter plates, 8 soup bowls, 8 fruit dishes, 1 large platter, 2 oval bakers, 1 covered sugar, 1 creamer, 1 gravy boat and stand.

49.50

Nothing down
$5 monthly

28 Service for 8 in Semi-Porcelain Dinner Set

Special, set **17.95**
$5 monthly

Yes, that's right, just 17.95 for this 8-person service by Johnson Brothers of England! You'll love the creamy color stamped with a gold-tone pattern!

8 cups and saucers, 8 bread and butter plates, 8 dinner plates, 8 salad plates, 8 soup or cereal, 1 platter, 1 salad bowl, 1 sugar, 1 cream. $5 savings!

29 'Old English Countryside' Semi-Porcelain Lunch Set

Special, set **8.95**

32-pce. luncheon set serves 6 people, brings you sale savings of $3! The "Old English Countryside" scenes are a connoisseur's delight, as is the lasting beauty of this imported semi-porcelain by Johnson Bros. of England.

6 cups and saucers, 6 bread and butter plates, 6 luncheon plates, 6 cereals, 1 cream, 1 sugar.

30 Save $3! Service for 6 in This 32-pce. Lunch Set

Special, set **7.95**

Beauty and durability, just what you'd associate with first quality, imported English semi-porcelain. Dishes boast a creamy ground, feature rich, lustrous trim of yellow or green. Set contains: 6 cups and saucers, 6 bread and butter plates, 6 dinner plates, 6 cereals, 1 platter, 1 salad bowl.

35 Save 20% on Johnson's "Friendly Village" Open Stock

Beautiful colors, charming design, a glazed finish all add up to make this first-quality English semi-porcelain dinnerware a real buy! Make up a place setting, add to your set, replenish broken pieces NOW at sale savings!

Cups and Saucers	59c	12" Platters, each	1.59
Bread and Butter Plates, each	39c	Gravy and Stand	1.99
Salad Plates, each	44c	Salad Bowl, each	99c
Dinner Plates, each	66c	Cream, each	99c
Fruit Plates, each	34c	Sugar, each	1.39
Soup Plates, each	49c	Cob Dish, each	2.22

31 Bone China Cups and Saucers—Prized for their beauty, imported English bone china cups and saucers in favored tall shapes, their beauty enhanced by floral patterns and gold-color trim. Special, **69¢**

32 Bone China Floral Centres—Sought after English bone china floral centrepieces can be yours—and at sale savings! Flower arrangements of carnations, primroses, roses in pink, white or green bowls. Special, each **2.89**

33 English Earthenware Teapots—Make a truly good cup of tea! 6-cup size earthenware teapots hold heat in, brew a really tasty cup of tea, enhance the flavor! These "good companions" are decorated with fancy gold-color designs. Special, each **2.29**

34 Insulated Teapots—Keep your tea hot longer! Earthenware teapots are covered with a copper dome that makes for hotter, tastier tea. 6-cup size. Special, each **2.49**

HUDSON'S BAY COMPANY, chinaware, 3rd

August Paint-Up SPECIALS

37
Warrior Exterior Paint, 4 Colors

Smooth flowing, easy-to-apply exterior paint protects your home against even the most severe climate conditions. Yellow, ivory, white, green. 1 gallon covers approx. 500-600 sq. ft. **Special** Qt. 99¢ Gal. 3.69

38
Warrior High Gloss Enamel

For furniture, woodwork, bathroom and kitchen, this smooth-flowing paint that can be applied with roller, brush or spray, dries to a hard, chip-resistant finish. Yellow, ivory, white, green, blue, pink. **Special** Qt. 99¢ Gal. 3.69

39
Warrior Semi-Gloss, 6 Colors

A more subdued finish that lends itself to bedroom, hallways, living room or dining room . . . Choose the shade that complements your furnishings best: yellow, ivory, white, green, blue. **Special** Qt. 99¢ Gal. 3.69

40
Water-Base Latex Paint

By Warrior, this smooth, soft-finish Latex adds a decorator touch to furniture or walls in every room of your home! Washable after 30 days, the paint is crack and chip-resistant, flows on easily! Pink, ivory, yellow, white, green, blue. **Special** Qt. 1.49 Gal. 5.44

41
Protective Shingle Stain, 4 Colors

Good for shingles or siding, fences or any rough wood. You'll protect unpainted wood from insects and weather with the addition of this oil-based stain. Red, brown, green, black. **Special, gallon** 1.88

42
Porch and Floor Enamel

For wooden as well as cement porches and floors, this durable paint that restores beauty to worn areas! Quick drying, easy to apply, it's washable, of course. Comes in red, grey or lead. **Special** Qt. 1.19 Gal. 3.99

43
Roller and Tray—Easier Painting

Most convenient way to apply paint on smooth or rough walls. Slanted type tray comes complete with 7" mohair roller, is easy to clean, applies paint without fuss or muss! **Special** 1.19

HUDSON'S BAY COMPANY, paints, lower main

36
18" Open Barbecue For Outdoor Eating

Special, each 7.89

There's nothing quite like eating outdoors and it's that much more fun when accompanied by the tantalizing smokey pine-woodsy aroma of sizzling barbecue tempters! This 18" open barbecue is perfect for patio or camp, has revolving chrome grille with height adjustment, round tapered steel bowl.

44 Handy Wheelbarrows

Lightweight, easy-push barrows feature a 2 cu. ft. steel tray, 9¾" rubber wheels that will carry up to 165 lbs. and extended handles that lend support to the body. **Special, each** 8.99

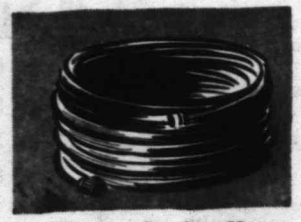

45 Plastic-Garden Hose

50 ft. lengths of hose are made of tough, vinyl plastic, finished with brassed couplings that won't rust, are transparent green in color, feature 10-year guarantee. **Special,, 50 ft.** 3.49

50 ft., reinforced, 4.99

50 ft., lightweight, 1.99

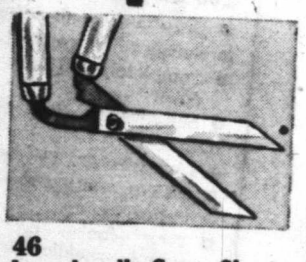

46
Long-handle Grass Shears

Top quality British shears feature 30" wooden handles, sharp Sheffield steel blades. Available in 2 styles: flat or edgers. **Special, pair** 3.99

32" aluminum handle shears 4.99

48 Handy
Wood

Special,
Good si
be put t
or used
beauty
copper
convenie

57 Blue Spruce and Sweetheart Rose

Melmac Dinner Sets

45-piece Set 32.99

Withstands daily hazards: chipping and cracking! Dainty, durable, delightfully patterned and colored. Set contains: 8 plates, cups, saucers, bread and butter plates, nappies, 1 cream, sugar and lid, 1 platter, 1 serving bowl.

HUDSON'S BAY COMPANY, housewares, lower main

58 TV Table Sets

Set of 4 king-size TV tables offer ample room for food, feature a balanced stand, floral-pattern trays. **Special, set** 10.85

59 Aluminum Tea Pots

Keep tea warmer longer in this 6-cup size tea pot, insulated by a gleaming, chrome finish body. **Special, each** 2.99

60 Wall T
Can Op
Useful a
choose on
use ope
through t
fort at all

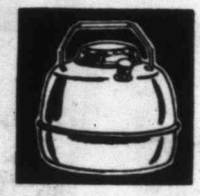

64 Gallon Picnic Jugs

Complete with spout and insulated interior that keeps liquids hot or cold, these jugs feature large rubber-sealed lids, spout mounted on top of container. **Special, each** 4.99

65 Large Size Chill Chest

Keep salads, fruit deliciously chilled in one of these chests lined with galvanized steel, complete with separate ice container. Picnic perfect! 11"x19"x 15". **Special, each** 13.88

66 24"x6
Tables
Eat comfo
picnicking
can be
set up o
Spe

70 Nylon Mop

Picks up dust quickly because it clings to the nylon washable thread. Smooth handle. **Special, each** 1.99

71 Kitchen Step Stools

No more high-up reaching when you have a Nortex step stool that can be used as a chair when you're ironing, as well. Features padded seat, back rest. Steps fold when not in use. **Special, each** 12.88

72 3-Tier
Enamelled
legs and
blend in
tan, yellow
Just right
ances.
Spe

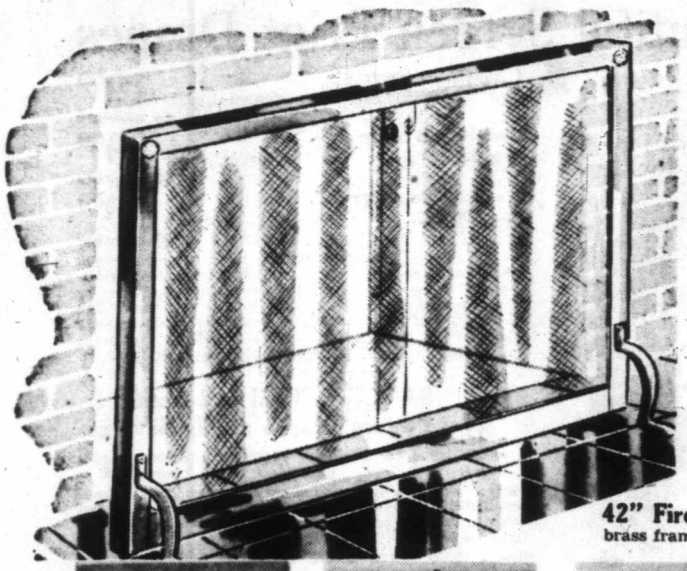

47 Practical Beauty!

Brass or Copper Frame Firescreen

Special, each **16.99** Nothing Down, $5 Monthly

36" x 28"

Gleaming, standard size brass or copper screens add a bright decorator touch to your home, protect precious carpets and hardwood floors from flying sparks and ashes! Specially treated to retain their lustre, these screens are selling at far below their usual price!

42" Firescreens—28"x42" copper or brass frame screens. Special, each **19.99**

48 Handy, Decorative Wood Carriers

Special, each **14.99**

Good size carriers can be put to practical use, or used for decorative beauty alone! Brass or copper carriers feature convenient handle.

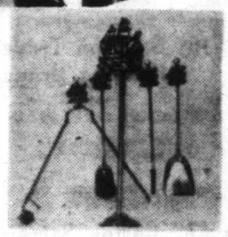

49 Brass Hearthsets 4-Pce.

Special, each **14.99**

Tongs, brush, poker and shovel mounted on a stand offer the charm of brass, lacquered to maintain the gleam! Long handles on the utensils make them easy to handle, and keep you out of fire's way.

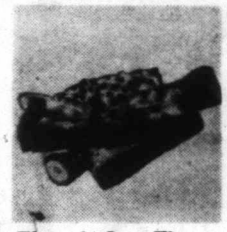

50 Electric Log Fires Offer Warming Cheer

Special, each **17.88**

Enjoy the pleasures of a real fireplace with an electric log fire that creates a warm and cheerful glow, is easy to unplug . . . Looks authentic, too!

51 Coal and Wood Baskets

Special, each **5.99**

Heavy duty cast iron baskets for burning wood or coal keep a fire glowing for hours. Set on 4" feet, this inexpensive basket is complete with side plates to keep the fire burning brightly.

HUDSON'S BAY COMPANY, fireside accessories, lower main

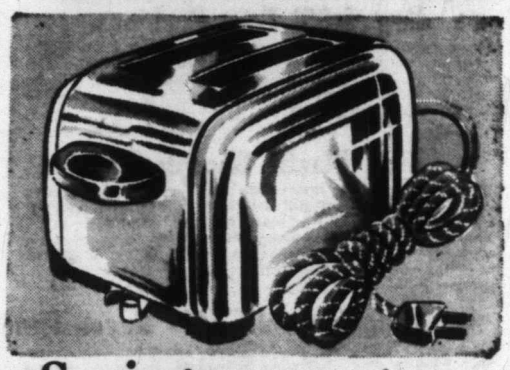

52 Savings on Automatic Toasters

Just look at the low price, then come in and see these first quality guaranteed 1 year toasters that feature stay-cool bakelite handles and feet, automatic pop-up color selector and a gleaming easy-to-clean chrome finish. You'll agree, we're sure, that you get "lots for the money."

Special, each **11.88**

inum Tea Pots

tea warmer longer in -cup size tea pot, in- d by a gleaming, e finish body. Special, each **2.99**

60 Wall Type Can Opener

Useful and necessary, so choose one of these easy-to-use openers that cuts through metal with no effort at all. Special, each **3.44**

61 16-pce. Duraware Starter Sets

Set of unbreakable plastic contains 4 each, cups, saucers, plates, bowls. Pink, blue, turquoise or yellow. Set **6.44**

62 Plastic Clothes Baskets

Yellow, red, turquoise or pink plastic wicker-type baskets feature sure-grip handles, a generous size. Choose yours—they're practical, pretty additions to your bathroom. Special, each **1.99**

63 50-Pce. Cutlery Set

16 teaspoons, 8 knives, 8 forks, 8 salad forks, 8 soup spoons, 2 serving spoons in gleaming tray. Stainless steel. Special, set **5.88**

e Size Chill t

salads, fruit delici- chilled in one of these lined with galvanized complete with sep- ice container. Picnic t 11"x19"x Special, each **13.88**

66 24"x60" Picnic Tables

Eat comfortably when you're picnicking! Fold-type tables can be easily carried and set up on picnic grounds! Special, each **11.99**

67 Carpet Sweepers

Clean up with minimum effort—use a sweeper that revives your carpet's pile, saves your vacuum cleaner for the big jobs. Special, each **7.99**

68 Large Garbage Cans

Inexpensive, practical, galvanized tapered-type cans store refuse easily, are topped with a snug, stay-put cover. Special, each **3.88**

69 Standard Ironing Boards

All metal, well-balanced boards are lightweight, have large surface and fold easily . . . You'll find ironing's a pleasure on these sturdy boards. Special, each **6.44**

hen Step Stools

ore high-up reaching you have a Nortes tool that can be used hair when you're iron- s well. Features pad- eat, back rest. Steps hen not in Special, each **12.88**

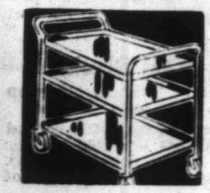

72 3-Tier Utility Tables

Enamelled shelves, chrome legs and handles, colors that blend into your kitchen: tan, yellow, turquoise, white. Just right for storing appliances. Special, each **12.88**

73 Bathroom Scales

Easy way to check your weight and keep it controlled. Kent bath scales are guaranteed accurate! Bathroom matching colors, a washable tread. Special, each **5.88**

74 Iron Board Pad, Cover

Fits any standard type ironing board. Make ironing easier with the Silicone-covered Durafoam pad . . . Soft, sponge finish depresses easily. Special, each **1.88**

75 Standard Toilet Seat

Complete with chromium hardware, these non-chip, enamelled seats come in bathroom-blending colors of white, green, grey, blue. Standard size. Special, each **5.99**

HUDSON'S BAY COMPANY, housewares, lower main

53 Electric Kettles

Fast, convenient, boils water in 3 short minutes. Chrome finish, kettles shut off automatically if the water should happen to boil dry. Large spout, easy-grip handle facilitates pouring! Special, each **7.44**

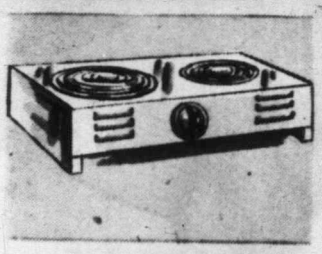

54 2-Burner Hotplates

Plug this hotplate into any 110-volt outlet, turn to any of the 5 heat ranges you want. Just right for hot-weather cooking. elements feature one-year guarantee. White, baked enamel finish. Special, each **6.44**

55 Coffee Percolators

Electric automatic percs brew the kind of coffee you want — weak, medium or strong! All-aluminum pots feature automatic re-heat that keeps coffee deliciously warm for hours. Special, each **9.99**

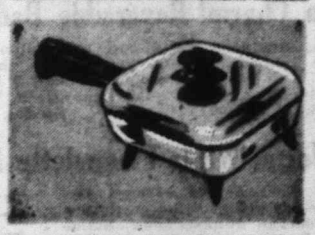

56 Electric Frypans

10½" aluminum pans are thermostatically controlled, maintain an even temperature via the control-selector dial. Complete with lid, pans can be used for baking, stewing, roasting, poaching. Special, each **14.88**

HUDSON'S BAY COMPANY, housewares, lower main

SAVE on Beautiful Screen Print Drapes

80 1 width, to cover 4'. Reg. 27.50. Special, pair **19.99** $5 monthly

2 widths, to cover 8'. Reg. $55. Special, pair **39.99** $5 monthly

3 widths, to cover 12'. Reg. 79.50. Special, **59.99** $6 monthly

Fresh colors, beautiful prints make these drapes well worth having! What's more, these cotton beauties, 84" long, are also lined with cotton sateen to add a decorator touch to your home, one that's the sure sign of professionally made drapes, and one that means your curtains are protected from sun-stain and fading. 2 floral patterns, colors of beige, white, grey.

81 **84" Long Floral and Scenic Pattern Drapes at Big Savings**

1 width, pair **14.99** 2 widths, pair **29.99** 3 widths, pair **44.99**

Beige, aquamarine, white, green, grey color, these beautiful floral or scenic pattern drapes of smooth cottons are fully lined with cotton sateen to help maintain their freshness. Pinch-pleated headings mean these drapes hang properly, add year-round charm to your rooms.

82 **Save on Traverse Rods for Smooth Hanging Drapes**

66" to 120" **3.99** 86" to 156" **4.99** 96" to 180" **5.99**

Willow, carnation, beige colored, extension type rods are complete with draw-cord, nylon glides, brackets and supports. You can adjust your drapes to the desired positions on these easy-to-handle regular weight rods.

83 **47" Cotton Sateen Drapery Lining**

Made up in short ends of 10 to 19-yard lengths, this high-count sateen is ideal for drapery lining; gives just the professional touch to homemade drapes. Ecru. Special, yard **59¢**

84 **Special Purchase . . . 45" Drapery Fabric**

Rich antique satins in glowing screen print colors, attractive floral, modern or scenic designs. Choose your favorite fabric to make up yourself or let us do it for you. We will be happy to quote a price. Reg. 2.50 - 3.50. Special, yard **1.19**

94 **Reg. 2.95! Toss Cushions**

10 colors. Square shape, round, box-edged or knife-edged cushions feature soft chip filling, vibrant, washable cotton covers. 10 luscious colors: red, blue, green, yellow, orange, beige, cinnamon, white, pink, black. Size 12"x12". Special, each **1.49**

77 **6'x6' Plastic Shower Curtains**

Your husband will appreciate these curtains. He can turn the shower on full strength, with no danger of water marring floors or walls outside the shower area! You'll love the new beauty they bring to your bathroom, the non-crack properties, and long-wearing charm! White, blue, yellow, turquoise, pink, green, beige. Special, each **2.89**

78 **Fresh, Crisp, 42"x81" Rayon Panels**

Easy-care rayon panels brighten windows with sunshine, bring new charm to bedrooms, living room or dining room. Oyster. Special, each **1.49**

79 **30"x81" Rayon Panels, Preshrunk!**

Rayon panels are finished with "Trulon" sizing to keep them crisp, fresh, even after laundering . . . Pre-shrunk drapes don't need ironing, come in sugar-white patterned turquoise, gold or rose. Special, each **1.89**

HUDSON'S BAY COMPANY, draperies, fourth

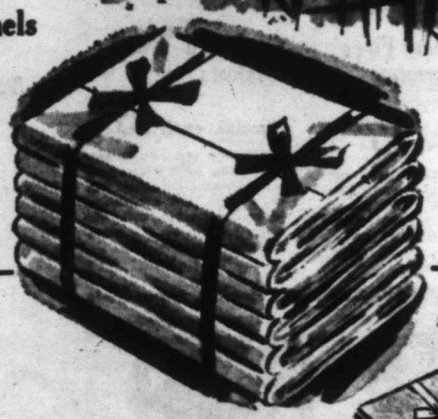

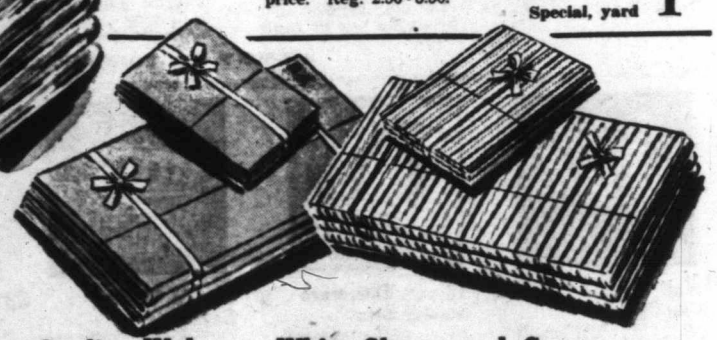

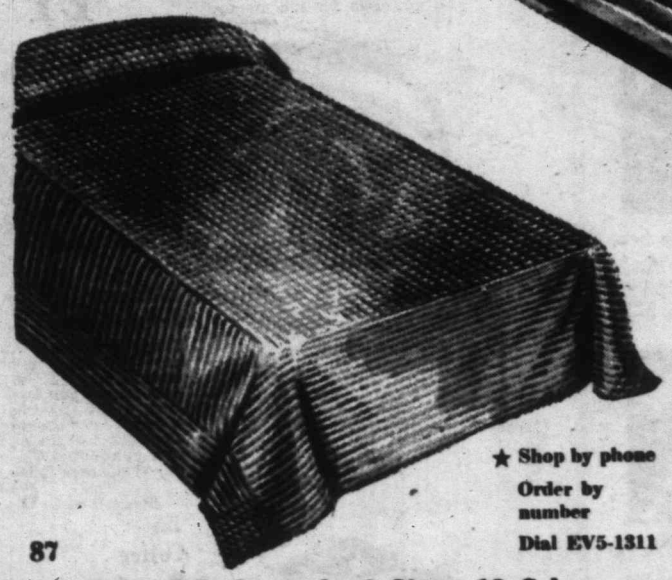

★ Shop by phone
Order by number
Dial EV5-1311

87 **Rich Hobnail Bedspreads, 2 Sizes, 12 Colors**

Here's bedroom beauty in rich colors, luscious texture! Cotton spreads are enriched even more by the sparkle of non-tarnish Mylar thread that glimmers like gold through the colors . . . Wide, full, single or double widths add more to the look of plush elegance, and the full colors: Antique white, gold, light green, blue, aqua, rose, toast, red, old-gold, white and brown brighten your bedroom with sunshine. Washable of course. Special, each **10.99**

88 **Heirloom Charm! Reversible Bedspreads**

Real beauty! Thick, soft, deep pile viscose and cotton spreads feature a full Bullion fringe, and what's more, you can turn these spreads over when you wish . . . Full, single or double-bed size, 9 lovely colors: Antique white, pink, white, gold, light green, blue, aqua, rose dust, toast. Washable! Special, each **12.99**

89 **Cosy, Warm, White Flannelette Blankets**

Lightweight comfort, plenty of wear in these cosy, softly napped flannelette blankets that feature a firm, close weave, colorfast whipped ends. Standard or extra long lengths; real warmth when weather turns chilly.

70"x90", pair, 3.99
70"x100", pair, 4.99
80"x90", pair, 4.99
80"x100", pair, 5.99

85 **First Quality Wabasso White Sheets and Cases**

Smooth whiteness, cool comfort, months of wear in these closely woven white cotton sheets and cases by a name that means "the best"—Wabasso! Stock up now at our August Home Furnishings prices and save!

63"x100", pair 3.99
72"x100", pair 4.69
81"x100", pair 4.99
42"x36" cases, pair 1.09

86 **Bedroom Fashion! Save on Striped or Colored Sheets**

Rainbow striped or plain shades: yellow, green, pink, peach or blue, bring a happy note of fashion to your bedroom; plus cool, smooth beauty, a pretty, perky touch! Sheets are colorfast, closely woven, fresh and feature flat or fitted ends.

72"x100" (or fitted bottom twin). Each, 2.99
81"x100" (or fitted bottom double). Each, 3.59

90 **Save on Foam Rubber Pillows**

Long-wearing foam rubber pillows are just about the most comfortable you can get . . . White, zippered cover comes off for laundering, foam body is always soft, comfortable, cool. Special, each **4.29**

91 **Buoyant Feather Pillows**

20"x27" pillows are stuffed with feathers, feature soft buoyancy, comfort, plenty of wear. Floral ticking features a piped edge. Special, each **2.99**

92 **19"x25" Feather Pillows**

Stuffed with chicken feathers, these pillows are soft, comfy, just right for youngsters. Floral ticking comes in pastel shades. Special, each **1.99**

HUDSON'S BAY COMPANY, staples, 3rd

93 **Foam Rubber Mattress Pads**

Twin size, each **5.99** Double size, each **6.99**

¼-inch-thick foam rubber mattress covers make you feel as if you're sleeping on a cloud! Plus comfort, there's protection for your mattress, too! Natural color.

94 **Ayer's Pure Wool Blankets**

60"x90", each **9.99** 72"x90", each **11.99**

Candy striped, extra long, softly napped pure wool blankets are cold-weather warmers that are a delight to use. Extra-long length means plenty of tuck-in.

95 **Warm Nylon Blend Blankets**

Cloud light, satin bound and colorfast, these pink, blue, green, yellow or flame-colored blankets are soft, cosy, a treat to use! Long length, 72"x90" size. Washable, of course. Special, each **5.77**

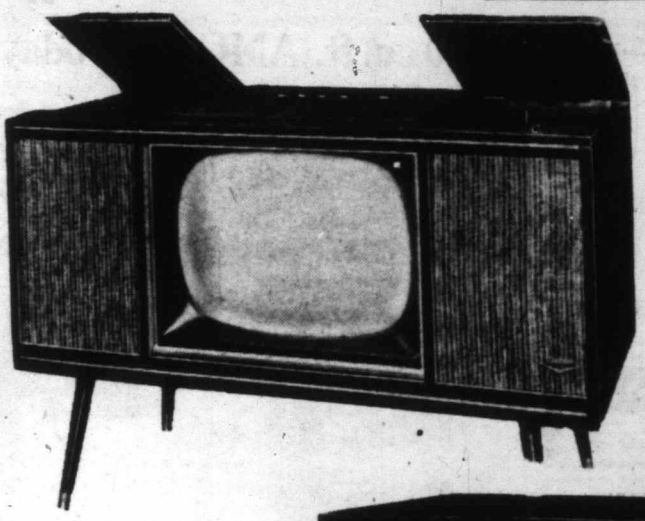

97 Windsor TV Combination
New! Complete Stereo Model—3 Units in 1!

SALE **$429** Nothing down $14 monthly

- **Unit contains:** 21" TV, 6-tube radio and stereo Hi-Fi
- **TV has:** 19-tube chassis, 4 speakers
- **Radio:** 7-tube standard broadcast
- **Stereo:** separate bass and treble controls, fully automatic changer
- **3 finishes:** walnut, mahogany, limed oak

Complete home entertainment!

96

NEW! Windsor 21" TV with 2 Speakers

- Top quality Windsors are made by famous-name FLEETWOOD manufacturers
- Large 21" screen, 19-tube chassis, cascode tuner
- Front controls are easy to handle, adjust quickly to type of sound, degree of lightness or darkness you want. Twin speakers
- 3 beautiful finishes: walnut, mahogany or limed oak
- All the features you need for top-notch viewing; all the style you want to fit into the decor of your home!

Nothing down,
SALE
$249
$13 monthly

★
No Down Payment Required on Any Item on This Page
★

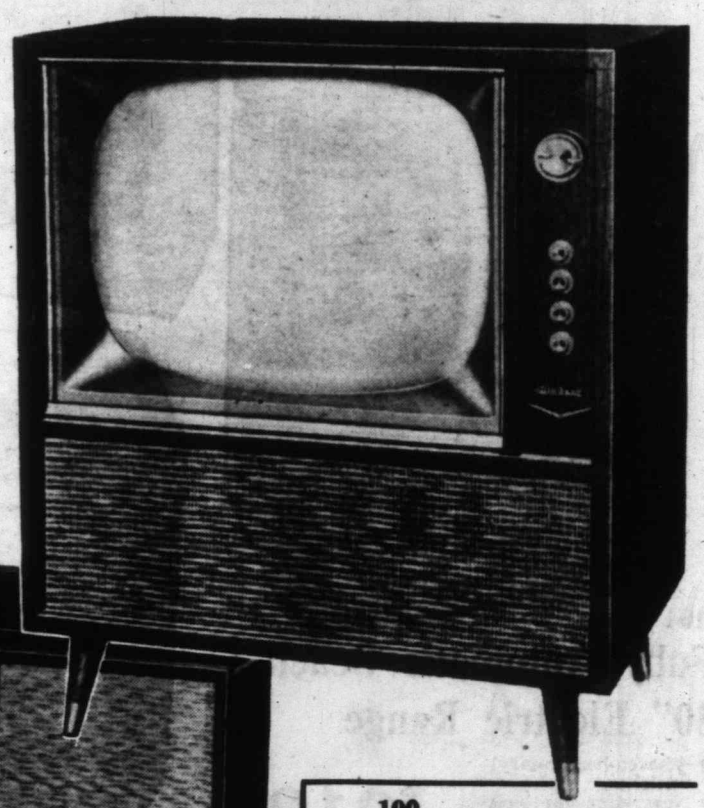

98 **Just Arrived!**

New Baycrest 4-Speaker Stereo Combination

SALE **$319** Nothing down $16 monthly

- Stereo in one unit
- 9-tube German-made chassis
- 3-band radio: AM and FM, plus short wave
- 4 speakers: two 8" and two 6"
- 4-speed automatic record changer
- 3 finishes: walnut, mahogany and limed oak
- Truly magnificent in sound and style!

99

Windsor Hi-Fi Combination

SALE
$169 Nothing down $9 monthly

- 3 speakers (matching stereo speaker available)
- 4-speed automatic record changer
- Separate bass and treble controls
- 6-tube AM radio
- Stereo cartridge and stereo jack at back of set
- 3 finishes: walnut, mahogany or limed oak.

HUDSON'S BAY COMPANY, television, 3rd

100

Transistor Radios
Powerful, Inexpensive to Operate

- Six transistors
- 5" speaker
- Leather case

Sale **29.88** $5 monthly

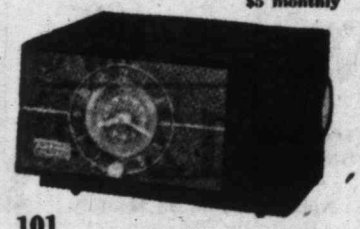

101

Fleetwood Clock Radio

- Telechron clock
- Easy-to-read dial
- Full broadcast band
- Assorted colors.

Sale **29.88** $5 monthly

HUDSON'S BAY COMPANY, radios, 3rd

102 10 cu. ft. AMC . . . Today's Best Refrigerator Buy

$188 No Down Payment

$7 Monthly

- Large 9.6 cu. ft. capacity affords ample space.
- Full-width 43-lb. freezer.
- Built-in egg racks and butter keeper.
- Plenty of storage for large bottles.
- Safety door latch.
- 5-year warranty on sealed unit.

PLUS 2 AMC twin system models.
Single door, 13 cu. ft., **$379**, $13 monthly
Double door, 13 cu. ft., **$399**, $14 monthly

103 Family-Size RCA Whirlpool Freezer Chest

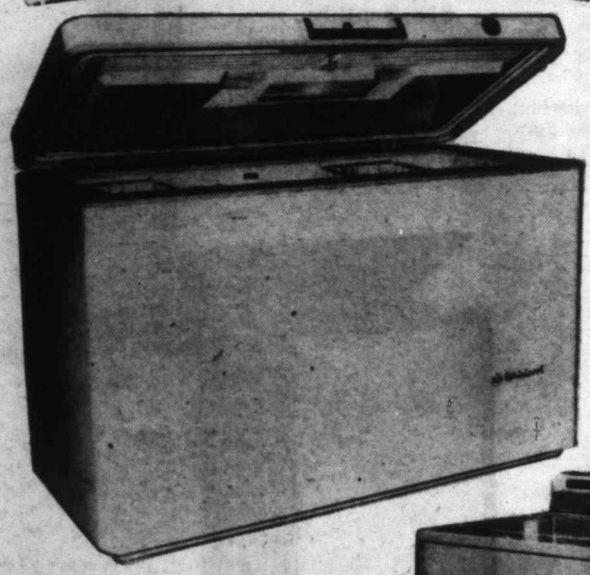

$319 Nothing Down

$11 Monthly

- Ideal family size holds up to 567 lbs. frozen foods. 16½ cu. ft. capacity.
- Automatic interior light.
- Safety burst open door.
- High density fibreglass insulation.
- 5-year warranty on sealed unit.

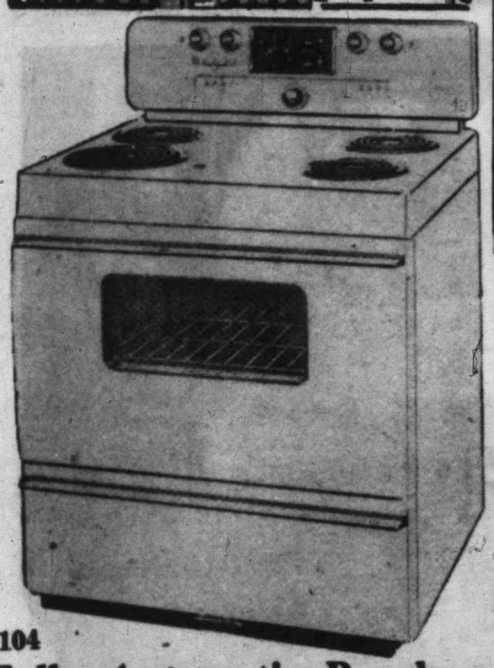

104 Fully Automatic Beach 30" Electric Range

- 4 seven-heat rotary switches.
- New large-size banquet oven.
- Circuit breakers in place of fuses.
- Appliance outlet. Large storage drawer.
- Fully automatic oven with simple controls.

$218 Nothing Down

$12 Monthly

105 G-E Wringer Washer

5-Year Warranty

Price	169.95
Trade-in	$40
YOU PAY ONLY	129.95

Nothing Down, $8 Monthly

- Visual wringer pressure control.
- Safety wringer. Fast drain.
- 9-lb. capacity. Smooth Durez activator.
- Wringers adjust quickly and easily to accommodate any material thickness.
- New heavy duty pump.
- 5-year warranty on "Permadrin" mechanism.

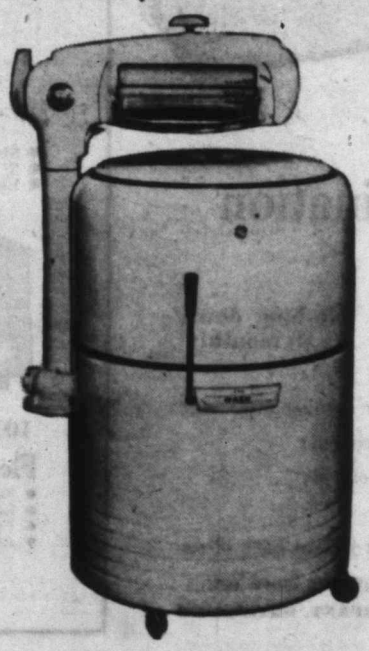

★ **No Down Payment Required** on any item on this page

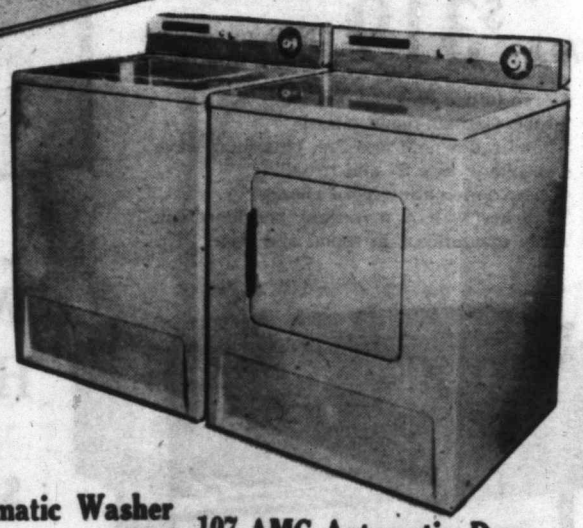

106 AMC Automatic Washer

- Top loading, holds large 10-lb. load of clothes.
- Easy-to-clean lint filter.
- Choice of hot wash warm rinse or warm wash cold rinse.
- Normal cycle for heavy load, short cycle for delicate fabrics.
- Smart two-tone grey control panel.

$249 $13 Monthly

107 AMC Automatic Dryer

- Holds large 10-lb. load of clothes.
- Selection of warm or hot heat.
- 80-min. drying time for heavy load.
- Lint trap conveniently located on top of cabinet.
- Flush-to-wall installation, two-tone grey control panel.

$189 $11 Monthly

August Special

4.99 Sq. Yd.

108

9' Viscose tweed broadloom at the lowest price we have ever been able to offer

Beautiful colors: greenspice, sandstone, turquoise, and grey. A looped, tweeded pile makes this first quality carpeting worth having! Added to these factors, the carpet is backed with a non-skid finish, easy to clean and suitable for any and every room in your home! Take advantage of this offer now to bring new, fresh, year-round charm to your home.

A 9'x12' rug of Viscose Tweed would cost 69.88

★ **No Down Payment Required on Purchases of $15 or More**

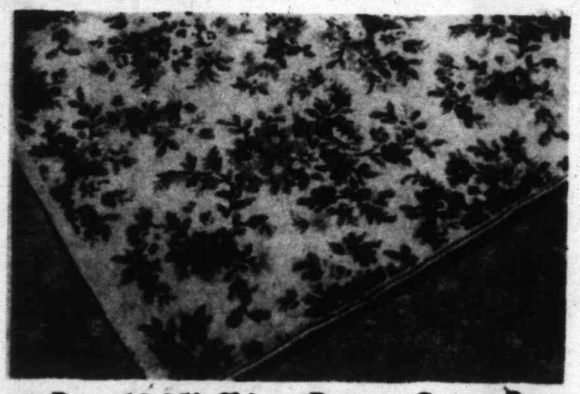

109 Reg. 19.95! Chintz Pattern Cotton Rugs

Dainty chintz-flower patterns shower these 4'x6' cotton pile rugs that are as easy to care for as they're attractive. Choice of 3 colors: beige, grey, green, for dens, bedrooms, entrances, halls. **Special, each** **9.95**

110 British Inlaid Lino, Jaspe Stripe

Rich, harmonizing colors take this top-quality linoleum out of the ordinary . . . You'll ad new zest to bathroom or kitchen when you carpet your floors from wall to wall with this clean-in-a-minute, hard-wearing British linoleum that's so easy to install. **Special, sq. yd.** **1.49**

111 Broadloom Splendor! British Wool Twist with Deep, Luxurious Pile

Marvelous opportunity to get that broadloom carpeting you've always wanted at far-and-away the lowest yet on either regular or usual sale prices! Soft underfoot, quiet, the carpeting—pure wool twisted yarns—resists footprints, soil, is truly easy to clean! Loomed for YEARS of wear, it comes in beige, sandalwood, cocoa, green, rose, blue. **Special, sq. yd.** **7.88**

9'x12' rug would cost 101.60

112 9' Cotton Plush Broadloom

Lowest price yet on this rich and plushy cotton broadloom that's a handsome addition to your floors: living room, dining room or bedroom . . . Easy to clean, backed with non-skid finish, this rich looking, easy-to-install broadloom comes in beige, cinnamon, rose, green, grey, wine turquoise, parchment. **Special, sq. yd.** **3.99**

113 Reg. 9.95! Oriental Pattern Mats

Colorful Oriental designs and rich colors will fit into any decorative scheme . . . Pile is lush, deep, easy to clean, and because we bought a surplus stock of these first-quality mats, you get the benefit of a low August Home Furnishings Sale price. **Special, each** **4.95**

114 9'x12' Axminster Rugs, Wool Blend

Springy, hardwearing wool blend pile of these handsome Axminsters is luxurious to the eye, and a treat to tread upon! You'll like the soft beige, green or grey grounds, the year 'round wearability of these first-quality rugs. **Special, each** **79.99**

9'x10'6". Special, 69.99 6'9"x9'. Special, 49.99

HUDSON'S BAY COMPANY, floor coverings, 4th

115

3-in-1 Offer

- 9x12 Wilton Rugs
- Heavy Underpad
- Carpet Sweeper

All for 149.50

Nothing down, $11 monthly

Top quality Wilton rugs in green, beige or grey tone-on-tone patterns are mothproofed, feature a close-cut, springy pile. Underpad adds to the life of the rugs, cuts down noise, too, and the carpet sweeper takes care of dust and dirt on all your rugs as well as all your floors!

116 Bed-Length Baby Carriages, Easy to Fold, Regularly $45

A carriage fit for your "King or Queen of Hearts." Top quality, beautifully built carriages that feature a removable front, safety strap and storm cover . . . Padded with vinyl, finished with a chrome chassis, reversible hood and buoyant, shock-absorbing springs, this carriage takes your wee'un travelling in style . . . What's more, this carriage is so lightweight that it's easy on you as well, and is converted, in a snap, into bassinette or car-bed. **Special, each** **36.95**

$5 monthly

117 Six-Year-Size Cribs. Save $5

Feature drop side, that can, via metal spring, be adjusted to 4 positions. Foot and head panel are painted with nursery motifs, and are of easy-to-clean, grey or natural hardwood. Reg. 32.50. **Special, each** **28.50**

$5 monthly

118 Reg. 22.50, Chrome High Chairs

Sturdy chrome chairs feature adjustable foot rest and good-size tray that slips easily and comfortably over baby's head. "Tiara" pattern goes well with other furniture. Colors: white, yellow, turquoise, cocoa. **Special, each** **17.95**

$5 monthly

119 2'3"x4'3" Crib Mattresses

Spring-filled mattresses are well padded, resilient and comfy to sleep on. Covered with cotton ticking, they're just the right size for 6-year-old bed. Reg. 16.95 **Special, each** **13.99**

120 Good Sized Play Pens

Tots can putter 'round in these play pens for hours, and you can relax knowing they're in one, safe place! Oblong or square style, with play-floor folds compactly for storage. **Special, each** **9.99**

121 Sturdy Hardwood High Chairs

Natural finish, comfortable foot rest and good-size tray that features a non-stain plastic finish are practical, easy to clean, sturdy. **Special, each** **16.99**

$5 monthly

122 Reg. 4.98, 5.98 Car Seats

Washable plastic seats, and sturdy back complete wit safety belt for baby's car-riding comfort! Choose yours with or without toy driver's wheel. **Special, each** **4.49**

HUDSON'S BAY COMPANY, children's furniture, 3rd

Sewing Machines at BIG August SAVINGS

Reg. 199.95
SPECIAL
139.95
Nothing Down
$8 Monthly

123
Save on a Wonderful New Piedmont Automatic Zig-Zag!

- Precision engineered to assure perfection in performance and design.
- Does literally hundreds of decorative stitches automatically.
- Breezes through buttonholes, darning and all your other sewing chores.
- Comes complete—no attachments to buy.
- 10-year warranty.
- Attractive, restful, two-tone beige and white finish.

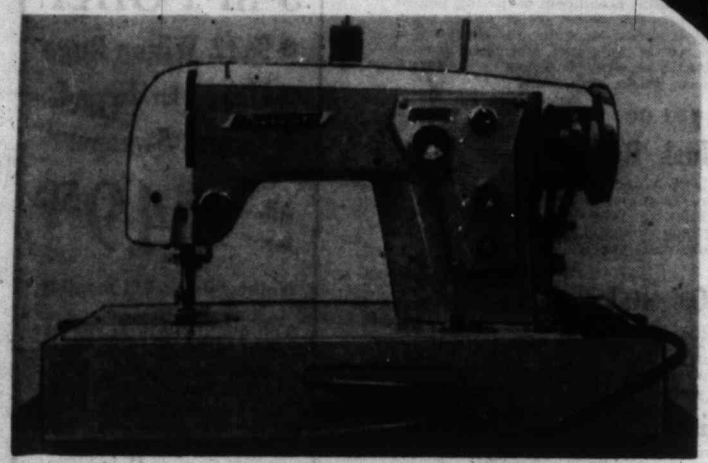

124
Piedmont Zig-Zag Sewing Portable

- Automatic features take all the work out of sewing.
- Overcasts, blind hems, makes buttonholes, even sews on the buttons!
- Push-button reverse for convenience and ease.
- Complete set of hemmers, zipperfoot, etc., included.
- 10-year warranty.
- Smartly styled in two-tone beige and white.

Regular 149.95
99.95
Nothing Down
$5 monthly

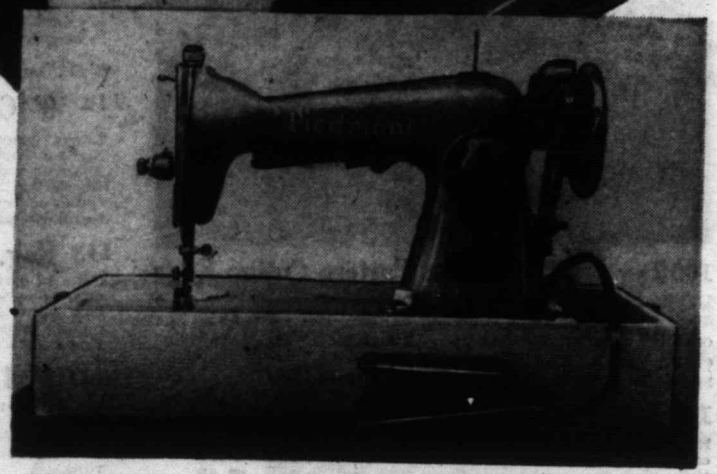

125
Piedmont Patch-O-Matic Portables

- A machine that combines modern engineering and styling with economy and serviceability.
- Modern round bobbin, automatic winder.
- Adjustable forward and reverse stitch.
- PATCH-O-MATIC darning release for darning and embroidering.
- Full five-year warranty.

Greatly Reduced
49.95
Nothing Down
$5 monthly

—Use this coupon as an example of the information required.—

Hudson's Bay Company, Mail Order Dept.
1701 Douglas St., Victoria, B.C.
Please send the following items:

Item No.	Size	Color	Quantity	Price, ea.	Total

Please add 5% tax ..... Total

☐ CASH
☐ C.O.D.
☐ CHARGE
☐ OPEN A BUDGET

To: Name ..... Phone .....
Address .....

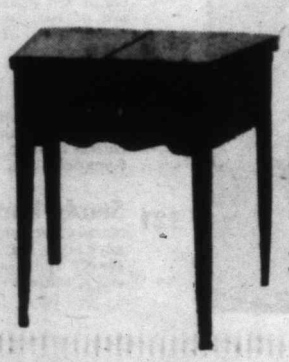

Smartly Styled Furniture Spinette Console Cabinet

An attractive piece of furniture and a highly efficient working surface are combined in this beautifully finished sewing console. 2 leaves open to give you ample working space, built-in knee control at no extra cost. Walnut finish.

126 • PIEDMONT AUTOMATIC in console cabinet. **179.95** $10 monthly

127 • PIEDMONT ZIG-ZAG in console cabinet. **139.95** $8 monthly

128 • PIEDMONT PATCH-O-MATIC in console cabinet. **89.95** $5 monthly

HUDSON'S BAY COMPANY, sewing machines, fashion floor, 2nd